

SIX GRANDS TRIOS

Concertants

pour

Pianoforte, Violon et Violoncelle,

DEDIÉS A SON AMI

AMÉDÉE ARDISSON

PAR

Fréd. Reicha.

OEUVRE 401, LIV. 3

1 en Sol b majeur.
2 en Ré mineur.
3 en Ut majeur.

4 en Fa majeur.
5 en Re majeur.
6 en La majeur.

Pr. 3, 30.

MAYENCE

chez B. Schott fils Editeurs de Musique de S. A. R.
le grand-Duc de Saxe

Propriété des Editeurs.

2154, 2155,
N^{os} 2156, 2157,
2158, 2159,

Handwritten signature or mark

Lento Poco Andante.

TRIO 5^{to}

A. REICHA op.404.

$\text{♩} = m: 96, \text{ou } 0, 58 \text{ Centres}$

Violino fz. Violino tr tr tr
fz. Attacca subito l'Allo

ALLEGRO

ASSAI

$\rho = 92$, ou $0,42$.

P

P

PIANO

PIANO

PIANO

PIANO

PIANO

ADAGIO

POCO ANDANTE

$\text{♩} = 80, \text{ou } 0, 56$

MINUETTO
ALLEGRO VIVO

♩ = 96, ou 0, 38.

PIANO

PIANO

FINALE

All.^o ASSAI

$\text{♩} = 126, \text{ou } 0, 22.$

PIANO

PIANO

PIANO

PIANO

PIANO

VIOLINO.

TRIO 5^{to}

Lento poco Andante. $\text{♩} = \text{Mét: } 96, \text{ ou } 0,38, \text{ Cen.}^{\text{tra}}$

A. REICHA.

Op. 101.

I solo. tr

al piacere.

Allegro assai. ♩ = 92, ou 0,42

tr tr tr tr tr

ff

attaca subito.

I

I

7

4

4

VIOLINO.

VIOLINO.

VIOLINO.

VIOLINO.

Adagio
Poco Andante.

$\text{♩} = 80, \text{ou } 0, 50.$

VIOLINO.

♩. = 96, ou 0, 38.

MINUETTO

Allegro Vivace.

 The piece concludes with a 'Trio' section marked 'fin.' and a final chord. The key signature changes to one sharp and the time signature to 3/4. The final chord is a G major triad.

VIOLINO.

FINALE
Allegro Assai.

17
VIOLINO.

6 *f*

Solo. *mf*

4 *mp* *mp*

mp *mp* *mp*

5

3 2 *f* *tr*

2 *f* *tr*

p *tr*

1

mp 1 3

VIOLINO.

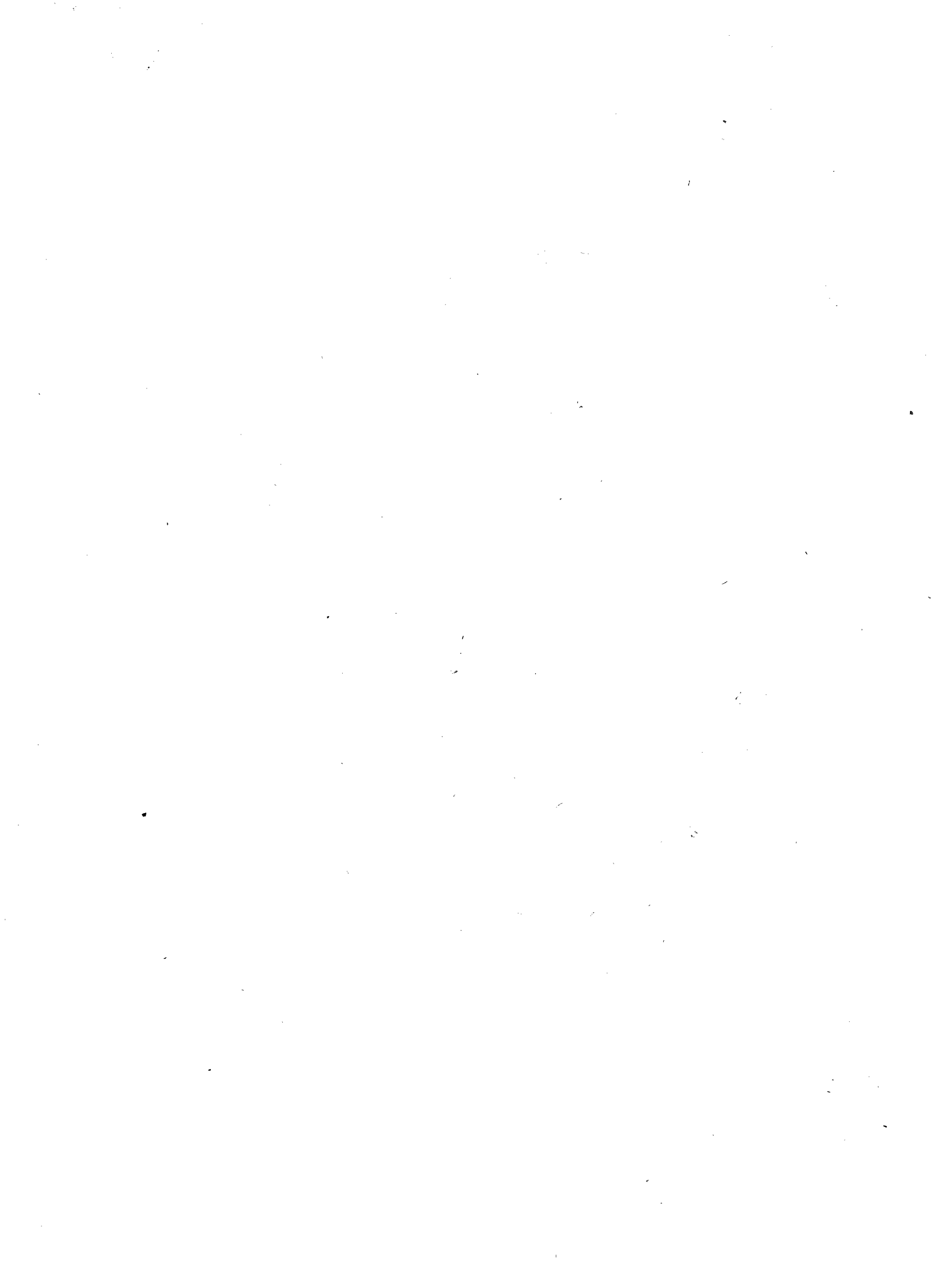

TRIO 5^{to}

A. REICHA.

Op. 101.

VIOLONCELLO.

Lento Poco Andante. $\text{♩} = 96$, ou $0,38$ Cen.^{tres}

2 Solo. *tr*

Violino: I
attaca Subito.

Allegro Assai. $\text{♩} = 92$, ou $0,42$.

6 4 6 8

Solo. 2 2

9 1 2 3 4 5 6 7 8 9 10 11

7 Solo. 3

117
VIOLONCELLO.

VIOLONCELLO.

ff I 1 2 3 4 5 6 7

8 9 10 11 > ff

2. 3. 4. 5. 6. 7. tr. p

3 4 8 3 Solo.

6 I I 2 p

cres.

p 1 2 3 4 5 6 7 8 9 10 11

ff tr. p

Z.(II)

VIOLONCELLO.

Adagio
Poco Andante.

$\text{♩} = 80, \text{ou } 0,56.$

Piano.

Violoncello.

VIOLONCELLO.

$\text{♩} = 96, \text{ ou } 38.$

MINUETTO

Allegro Vivace.

2 2 3

p

f

p

1 2 2 3

fz *fp*

f *mf*

2 2 *f*

1

fp

6

f

3

f

20 *fin.*

Trio Solo.

p *fz* *fp*

mf 1^{re} 2^{me} 3^{me} 4^{me} 5^{me}

VIOLONCELLO.

6^{me} 7^{me} 8^{me} 9^{me} 10^{me} 11^{me} 12^{me} Min.D.C.

FINALE
Allegro Assai.

$\text{♩} = 126, \text{ou } 0, 22..$

13 14 15 16 Violino.
Violoncello.

17 18 19 20 21 Solo.
mf 4 *mp* *mp* *mp* *mp* *mp* Z(II)

VIOLONCELLO.

VIOLONCELLO.

