

Kanons

Heft 1

Clarinete en Sib

Max **REGER**

Transcription

Pierre Montreuille

22 - Allegretto

7

13

19

p *sf*

cresc. *f*

p

cresc. *f* *p*

23 - Vivace

4

7

9

f

12

15

24 - Adagio

5

9

14

18

25 - Andantino

6

10

15

19

cresc. - - - - -

22

dim. - - - - -

26 - Allegretto

4

7

dim. - - - - - *p* - - - - -

12

15

dim. - - - - -

27 - Andante

8

15

22

28

28 - Moderato

5

8

13

17

29 - Scherzando

5

9 *sf* *cresc.* *dim.*
30 - Allegro *f* *tr*

6 *tr*

12 *tr*

17 *tr* *dim.*
31 - Vivace *f*

7 *dim.* *f*

13 *f*

19

24

Kanons

Heft 1

Basson

Max **REGER**

Transcription

Pierre Montreuille

22 - Allegretto

23 - Vivace

11

14

24 - Adagio

5

8

12

16

19

25 - Andantino

4

7

9

13

16

19

22

26 - Allegretto

5

7

10

13

16

27 - Andante

6

12

18

24

29

28 - Moderato

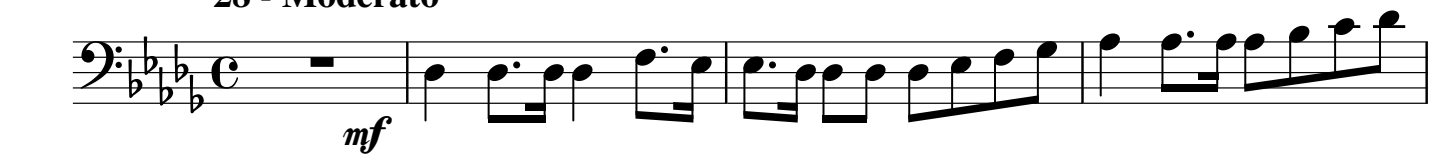

5

8

8
 (cresc.) *f* *dim.*

10

10
mf

14

14
cresc.

17

17
f *dim.*

29 - Scherzando

29 - Scherzando
mf

6

6
dim. *cresc.*

10

10
dim.

30 - Allegro

30 - Allegro
f *tr*

6

6
tr

12

12
tr *tr*

17

dim.

31 - Vivace

f

7

dim.

11

(dim.) *f* *f*

16

f

21

f

26

f