

# Kanons

2e Cahier - Sélection  
(1895)

NB : Ténor sera parfois remplacé par soprano  
Les canons ne doivent pas être enchaînés

**Max REGER**

*Transcription  
Pierre Montreuille*

Flûte à bec alto

## 1 - Andantino

6

12

## 2 - Andante

7

13

20

26

7 - Adagio

10 - Allegretto

14 - Andantino

7

13

18 - Allegretto

10

17

26

34

41

20 - Andantino

6

11

16

23

28

22 - Scherzando

9

20

30

39

47

57

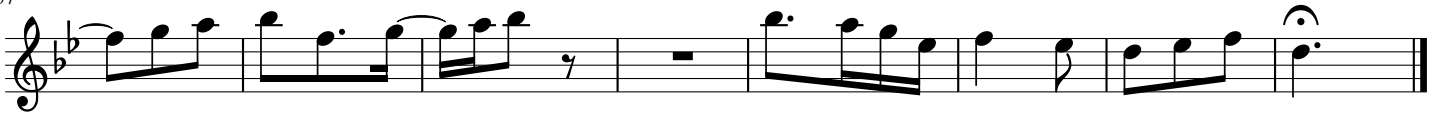

23 - Allegretto

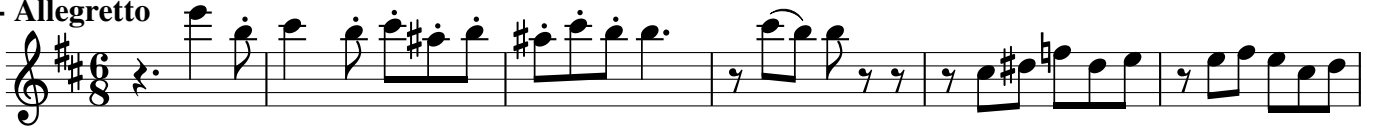

7

12

19

25

25 - Moderato

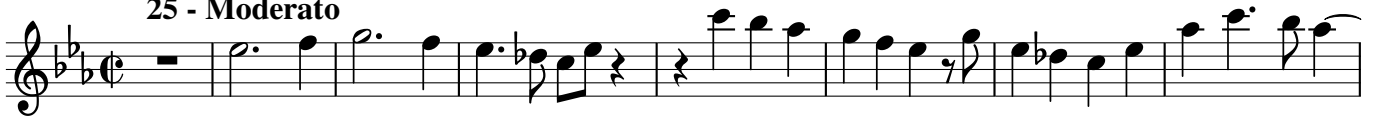

9

18

25

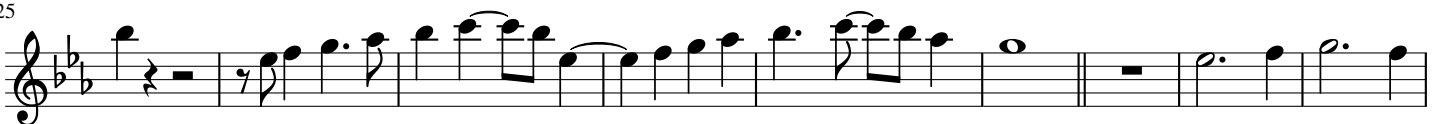

19

26

34

42

**32 - Andantino**

9

17

26

**36 - Moderato**

9

32

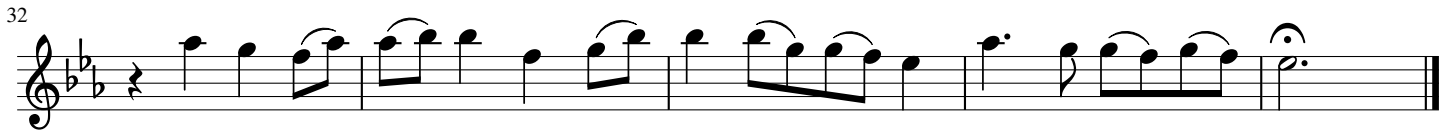

40 - Moderato

9

18

27

35

43

41 - Andante

2

11

21

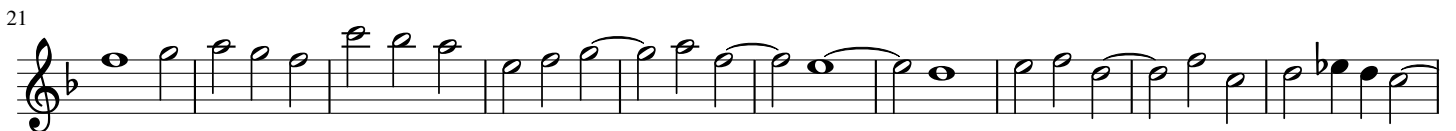

19

25

33

43

47 - Andantino

7

14

22

31

39

48 - Allegretto

# Kanons

2e Cahier - Sélection  
(1895)

NB : Ténor sera parfois remplacé par soprano  
Les canons ne doivent pas être enchaînés

**Max REGER**

*Transcription  
Pierre Montreuille*

## Flûte à bec Ténor

### 1 - Andantino

### 2 - Andante

### 7 - Adagio

18 - Allegretto

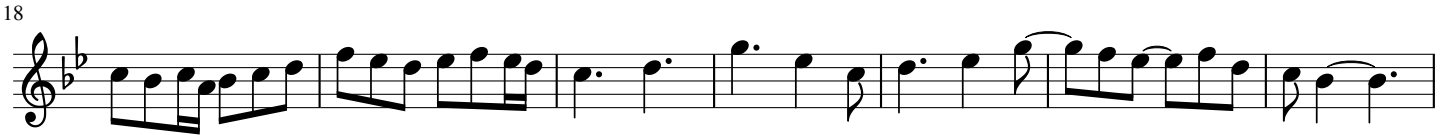

20 - Andantino

27

22 - Scherzando

11

21

31

43

55

23 - Allegretto

7

13

21

26

25 - Moderato

8

16

24

sop

32

39

28 - Allegretto

sop

9

ténor

18

26

33

42

29 - Andante

10

19

27

35

43

32 - Andantino

sop 

9 

18 

27 

36 - Moderato

sop 

9 

16 **ténor** 

25 

32 

42 

38 - Scherzando <sup>^</sup>

simile

9

16

25

32

40 - Moderato

sop

9

17

25

ténor

35

43

41 - Andante

10

21

31

43

53

43 - Andante

8

17

24

46 - Andante

9

17

25

sop

33

41

47 - Andantino

9

18

25

33

40

48 - Allegretto

10

18

27

# Kanons

2e Cahier - Sélection  
(1895)

NB : Ténor sera parfois remplacé par soprano  
Les canons ne doivent pas être enchaînés

**Max REGER**

*Transcription*

*Pierre Montreuille*

Flûte à bec basse

## 1 - Andantino

10

## 2 - Andante

8

16

25

## 7 - Adagio

9

10 - Allegretto

10

20

29

38

47

14 - Andantino

6

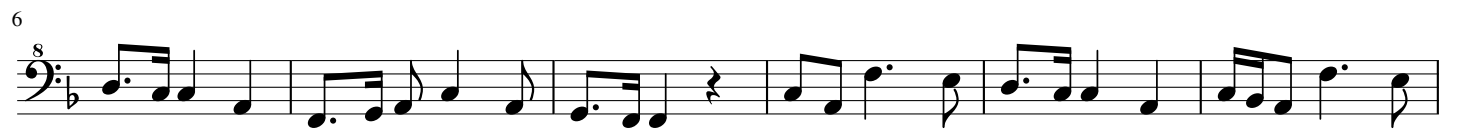

12

18 - Allegretto

20 - Andantino

26

22 - Scherzando

12

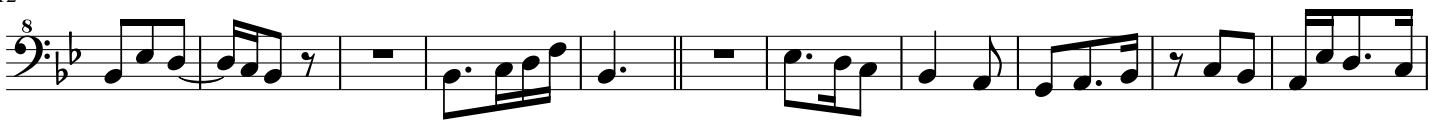

23

34

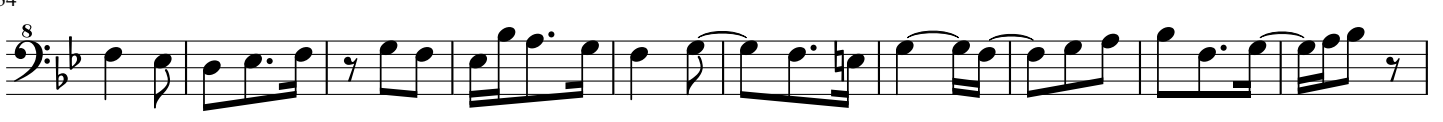

44

55

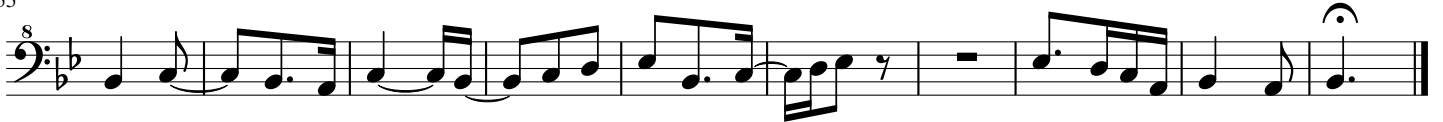

23 - Allegretto

8

14

22

27

25 - Moderato

8

16

24

31

39

28 - Allegretto

9

17

26

33

41

29 - Andante

8

17

26

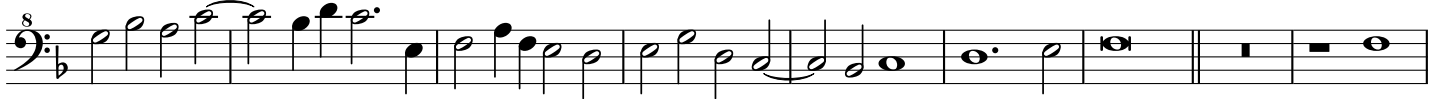

35

43

32 - Andantino

8

10

17

26

36 - Moderato

8

2

10

18

27

35

43

### 38 - Scherzando

8

8

15

23

30

simile

### 40 - Moderato

8

9

17

26

35

42

41 - Andante

10

21

32

41

51

43 - Andante

9

17

25

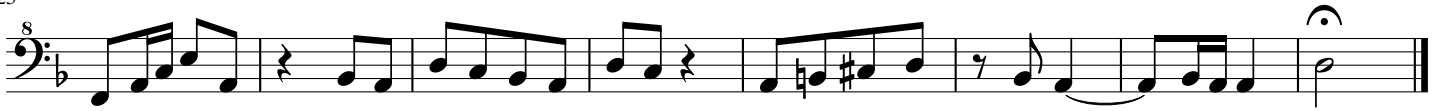

46 - Andante

9

19

28

36

43

47 - Andantino

8

16

23

31

38

48 - Allegretto

10

17

26

