

Kanons

2^e Cahier - 1^{ère} Sélection
(1895)

Max REGER

Transcription

Pierre Montreuille

Flûte

1 - Andantino

2 - Andante

4 - Adagio ma non troppo

16

tr

23

31

tr

7 - Adagio

8

8 - Allegro

10

rit

17

a T°

26

rit

10 - Allegretto

leggiero

9

18

28

38

46

11 - Andante

legato

10

19

27

35

43

12 - Allegro

8

16

14 - Andantino

7

13

15 - Allegretto

8

17

27

36

43

16 - Andantino

8

13

21

26

17 - Moderato

10

17

4

28

36

43

18 - Allegretto

3

10

18

25

34

42

19 - Allegro

20 - Andantino

23

27

**23 - Allegretto**

7

13

21

26

Kanons

2^e Cahier - 1^{ère} Sélection
(1895)

Max **REGER**

Transcription
Pierre Montreuille

Clarinete

1 - Andantino

2 - Andante

4 - Adagio ma non troppo

17

tr

25

32

tr

7 - Adagio

9

8 - Allegro

9

rit

17

a T°

26

rit

10 - Allegretto

leggiero

9

18

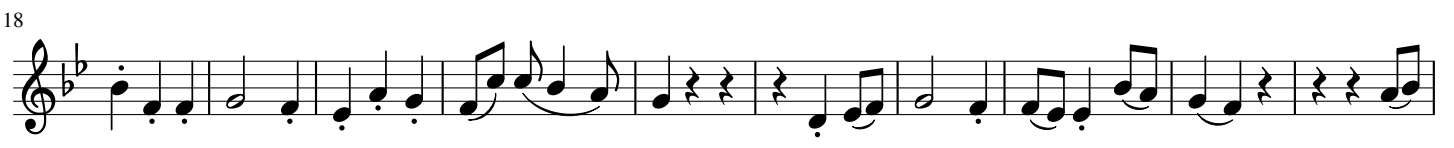

28

39

47

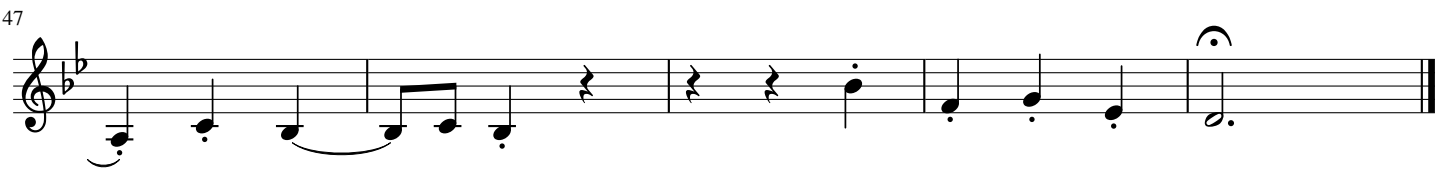

11 - Andante

legato

9

16

25

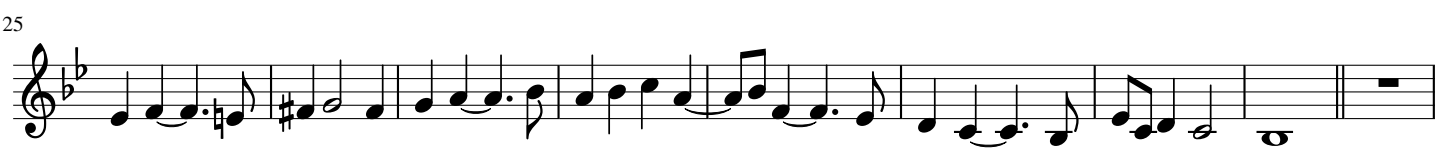

34

43

rit

12 - Allegro

legato

9

rit *a T°*

17

rit

14 - Andantino

7

13

15 - Allegretto

9

17

24

32

41

16 - Andantino

7

13

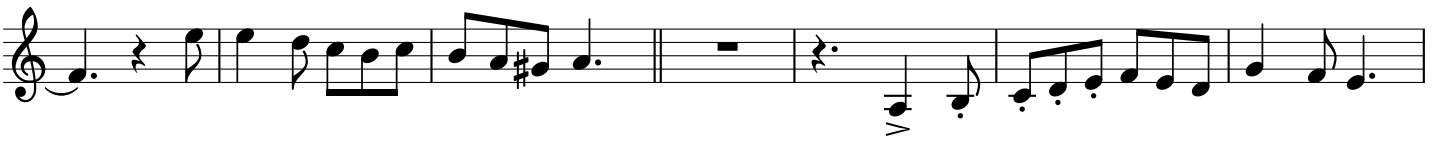

20

26

17 - Moderato

9

15

2

25

31

4

42

18 - Allegretto

8

17

3

26

3

36

42

19 - Allegro

8

17

25

33

42

20 - Andantino

legato

8

14 *rit* *a T°*

21

27

rit

23 - Allegretto

6

11

17

22

27

Canons

2^e Cahier - 1^{ère} Sélection
(1895)

Max Reger

Transcription

Pierre Montreuille

Basson

1 - Andantino

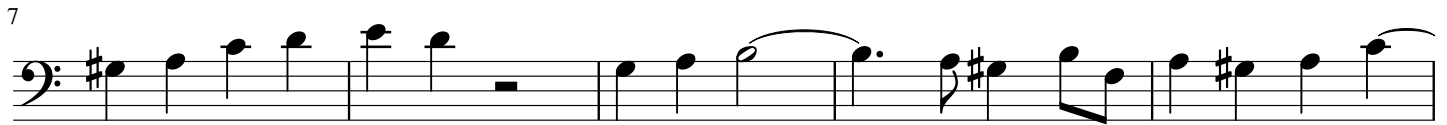
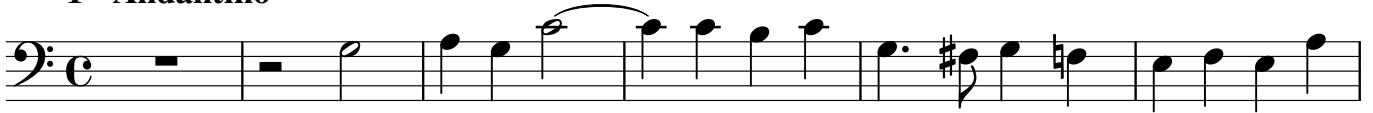

2 - Andante

4 - Adagio ma non troppo

7 - Adagio

8 - Allegro

17 *a T°*

25 *rit*

10 - Allegretto

2

leggiero

10

19

27

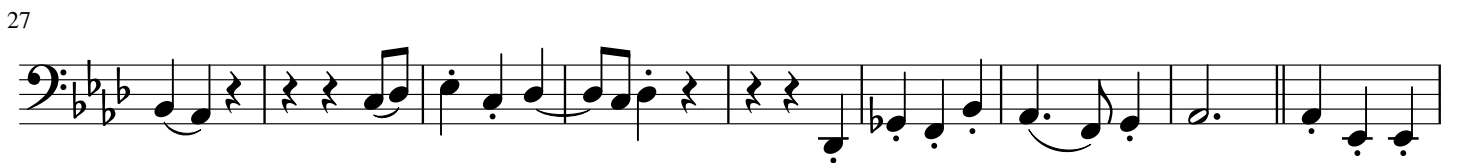

36

44

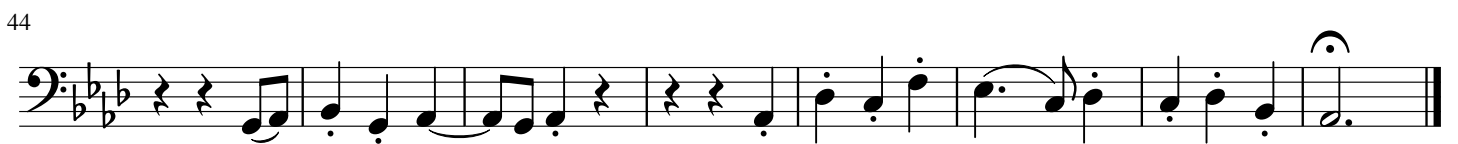

11 - Andante

legato

9

16

23

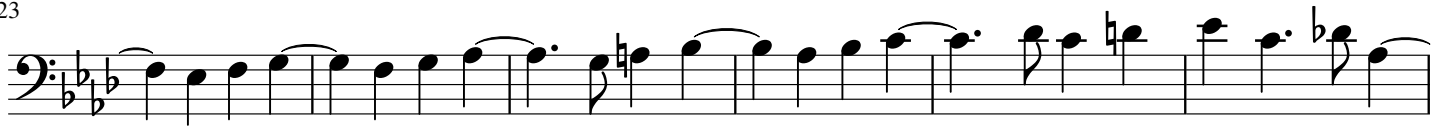

29

36

44

12 - Allegro

7

12

18

14 - Andantino

7

13

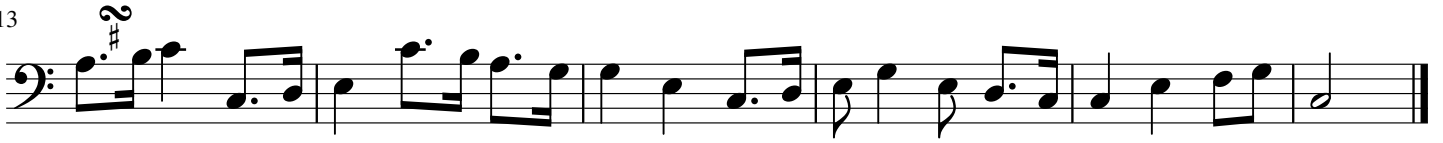

15 - Allegretto

2

8

16

23

29

36

42

16 - Andantino

8

12

17

22

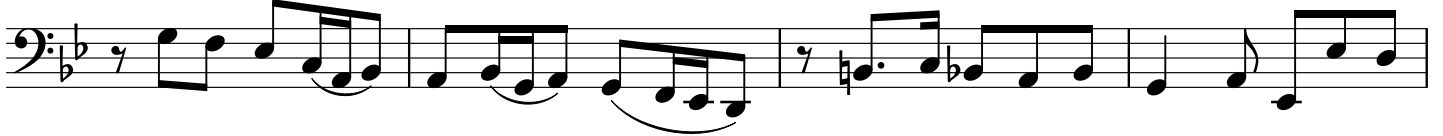

26

17 - Moderato
4

11

19

26

33

18 - Allegretto

7

14

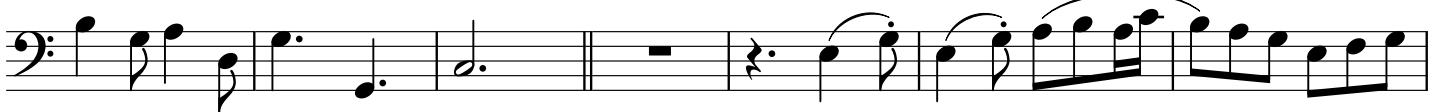

21

28

34

41

19 - Allegro

2

9

17

24

32

41

20 - Andantino

7

12

17

23

28

23 - Allegretto

7

11

17

23

27

