

Guitarra 1

RCT - 2

SUITE

7.- MOUSETE EN RONDO

TRANSCRIPCIÓN: LUIS ALVAREZ

RAMEAU (JEAN PHILIPPE)

(1683-1764)

TENDREMENT

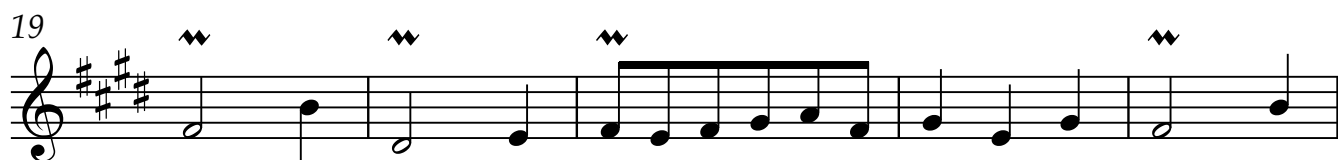
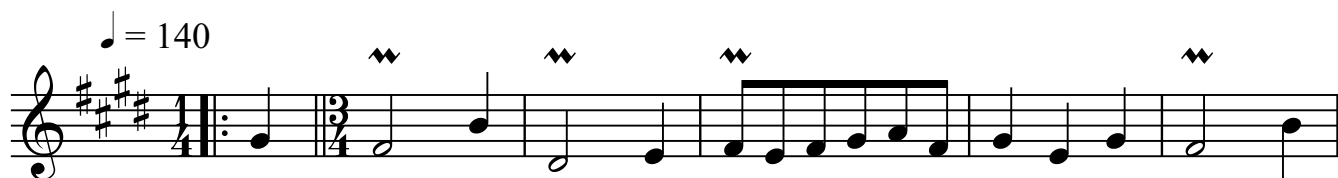

Guitarra 1

29

35

40

44

48

52

56

61
