

# Guitarra 1

## RCT - 3

### SUITE

#### 1.- LES TENDRES PLAINTES

TRANSCRIPCIÓN: LUIS ALVAREZ

RAMEAU (JEAN PHILIPPE)  
(1683-1764)

$\text{♩} = 120$

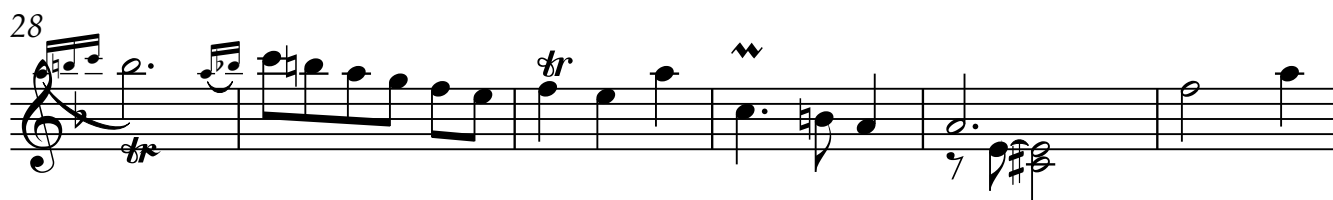
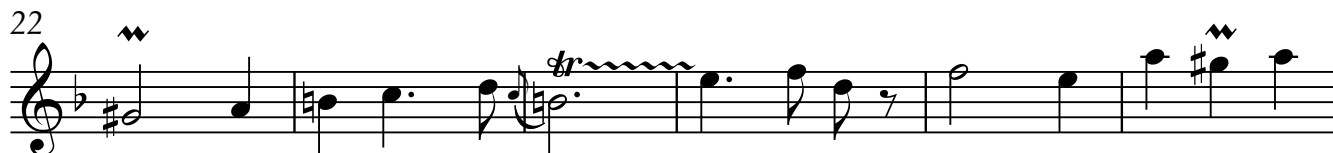
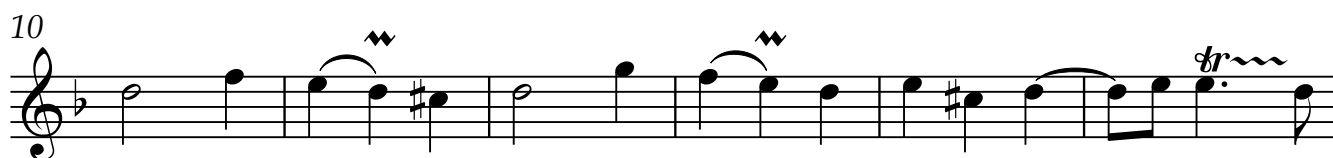
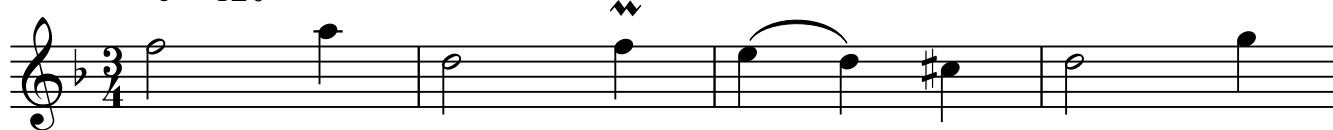

Guitarra 1

34

40

46

52

55

58

63

70

76
