

QUATUOR I.

VIOLON 2.

Fr. Schubert, Op. 29.

Allegro ma non troppo.

pp

fp

cresc.

f *decrese.* *p*

ff *f* *tr* *p* *f*

P dolce *tr* *f* *tr*

f *p* *f* *p* *f* *pp*

pp

f *tr* *f* *p*

1. 2. 1. 2.

- 2 -
VIOLON 2.

1
pp *pp*

fp *pp* 1234

2
f

f *pp* V D 1V

2V 3V 4 5 6
fp *pp*

dim.

E
pp

cresc. *f*

p *decresc.* F *ff* 1

ff 3 3 3 *p* *ff* 2 *p* *f*

VIOLON 2.

- 4 -
VIOLON 2.

Andante.

pp

cresc.

f pp

cresc.

p

p

pp

pp

mf

decresc.

pp

cresc.

f

p

pp

cresc.

fp

fp

decresc.

fp

fp

decresc.

pp

pp

cresc. fp

decresc. pp

cresc.

ff

VIOLON 2.

MENUETTO.

Allegretto.

1 *pp* *fp*

pp

cresc. *f* *p*

f *p* *f*

5 *pp*

f *p* *Q* *p*

cresc. *f* *p*

cresc.

f *p* *pp*

dim.

TRIO.

p *fp* *pp*

1. 2.

mf *cresc.* *fz* *fz* *fz* *P* *p*

ritard. *Men. D. C.*

Allegro moderato. *ff*

pp

a Tempo

cresc. *ritard.* *pp*

f *pp*

1. 2. 4 5 2 2

f

3 2 1 1 3 2 2

p *pp*

cresc. *fp* *decresc.* *p*

cresc. *fp* *decresc.* *f1*

4

pp 4

VIOLON 2.

B 4
pp
f
p *pp*
C 1 3
f *p* *pp*
f *p* *f*
f *p*
D
a Tempo
cresc. *ritard.* *p*
E1 *ten.* 2
pp
pp *cresc.*

VIOLON 2.

- 10 -
VIOLON 2.

pp *pp* *dim e ritard.* **I a Tempo**

cresc. *fp* *decresc.* *pp* *cresc.* *fp*

decresc. *f* *p*

pp **4 R L1**

p *pp* *ff*

p *ff* *f* *fs*

L *pp* *cresc.* *ritard.* *pp* **a Tempo**

cresc. *f* *cresc.* *f* **M 1 ten. 2** *pp*

ten. *pp* *cresc.*

fp *pp* *decresc.*

pp *cresc.*

QUATUOR II.

VIOLON 2.

Allegro moderato.

Fr. Schubert, Op. 125. No 1.

SCHERZO.
Prestissimo.

fp fp p f ff

pp

f

TRIO.

pp

f

Scherzo D.C.

Adagio.

f p f p

pp

f fp

Allegro.

QUATUOR III.

Allegro con fuoco.

VIOLON 2.

Fr. Schubert, Op. 125. N° 2.

ff *p*

crese. *f* *p*

D
decrese. *dolce.*

f

crese. **E**

p

f *p*

F
f *p* *fp* *f*

pp *fp*

f *p* *f* *p* *fp* *fp* *fp* **G** *pp*

pp *dim.* *crese.*

H
ff

decresc.

p *f* *p* *ff*

pp

dim. *ff*

p *ff*

Andante.

p *cresc.* *pp*

f *pp*

K

p

cresc.

pp

L **L**

cresc. *fp*

- Staff 1: *f*, *pp*, *pp*, **M**
- Staff 2: *pp*
- Staff 3: *pp*
- Staff 4: *pp*
- Staff 5: *pp*, **N**, *pp*
- Staff 6: *f*
- Staff 7: *cresc.*, *f*, *fp*, **O**
- Staff 8: *fp*, **2**
- Staff 9: *cresc.*, *fp*, **1**, *tr*, *p*

MENUETTO.

Allegro vivace.

TRIO. staccato.

RONDEAU.
Allegro vivace.

-24-
VIOLON 2.

1

pp

cresc.

p

mf

P

cresc.

f

f

sf p

cresc.

f

fp de -

cresc.

pp

Q

cresc.

f

p

dim.

R

pp

S

f

pp

f *sf*

sf

T *p* **1**

pp

cresc.

U *f* *ff* *sf* *p*

sf *p* *cresc.* *f* *fp* *de -*

cresc.

V *p* *cresc.* *f*

p *dim.* *pp*

W
pp

f

pp

X
f

pp

f *sf* *sf*

Y
p *pp*

mf

Z
f

ff *f*

QUATUOR IV.

VIOLON 2.

Allegro.

Fr. Schubert, Op. posth.

VIOLON 2.

3 D

dim. *pp*

f

E

f *f* *p* *pp* *f* *ff*

dim.

f *p* *pp*

1

p *ff* *sf* *sf* *sf*

cresc. *ff* *p*

f *p* *dim.*

f *cresc.* *ff* *f*

ff *pp* *dim.* *f*

ff

F

pp *dim.* *ff*

pp cresc.

ff

sf sf sf sf-dim. p

decresc. pp 3 pp

H sf pp pp

fp pp f

ff

3 dim.

VIOLON 2.

K
pp

L
f sf f

p pp sf ff sf

p pp dim. p

1 p ff sf sf

sf sf sf sf sf pp

1 M pp

piu mosso.
p pp

3 cresc.

f sempre cresc. ff
Tempo I?
p

fp pp

pp

VIOLON 2.

Andante con moto.

- Staff 9:** Features a *cresc.* marking.

VIOLON 2.

P
ff sf sf sf sf segue.

p

1. 2.

f

pp

pp

ff

1. 2. *pp*

pp

VIOLON 2.

(La repetizione poco a poco cresc. sin' al ff)

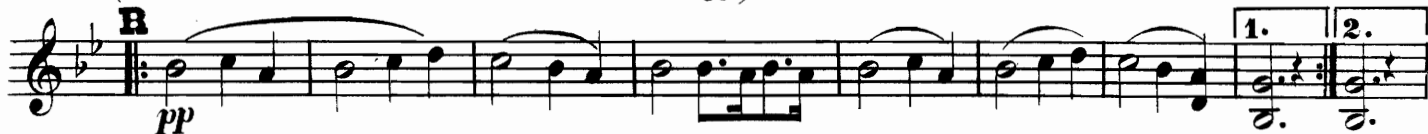

8 **SCHERZO.**
Allegro molto.

VIOLON 2.

TRIO.

Scherzo D. C.

VIOLON 2.

Presto.

- Staff 3:** Contains a repeat sign with first and second endings.
- Staff 5:** Starts with piano (*p*) and ends with pianissimo (*pp*).
- Staff 6:** Starts with fortissimo (*f*) and ends with piano (*p*).
- Staff 7:** Features decrescendo (*decresc.*) markings and dynamics ranging from fortissimo (*f*) to pianissimo (*pp*).
- Staff 8:** Contains first and second endings, with dynamics from fortissimo fortissimo (*ff*) to piano (*p*).
- Staff 9:** Starts with fortissimo (*f*), includes first endings, and ends with a crescendo (*cresc.*) to piano (*p*).
- Staff 10:** Features fortissimo (*f*) dynamics and first endings, ending with pianissimo (*pp*).
- Staff 11:** Starts with pianissimo (*ppp*), includes first endings, and ends with fortissimo fortissimo (*ff*).
- Staff 12:** Features fortissimo fortissimo (*ff*) dynamics and first endings.
- Staff 13:** Ends with fortissimo fortissimo (*ff*).
- Staff 14:** Labeled **B**, it features a decrescendo (*decresc.*) and ends with piano (*p*).

VIOLON 2.

dolce.

dim. **C** *sf* *p* *pp*

f *sf* *sf* *pp*

dim. *sf* *p*

pp *ff* *sf* *sf* *sf* *sf* *sf* *sf* *sf*

D *p* *cresc.* *f*

sf *sf* *sf* *ff* *sf* *sf*

E *sf* *sf*

ff

pp

VIOLON 2.

- Staff 2:** Ends with a decrescendo (*decresc.*) marking.

VIOLON 2.

1^K

p *pp* *f* *p* *pp* *ff*

sf *sf*

p *ff*

sf *f* *p*

ff *sf*

sf *sf* *sf* *sf* *sf* *sf* *decresc.*

decresc. 1 1 2

p *pp*

M

ff *sf* *sf* *sf* *sf* *sf* *sf* *sf* *sf* *sf* *ff*

sf *sf* *sf* *ff*

N

decresc.

3

p *pp*

VIOLON 2.

dim.

sf *p* *pp* *f* *sf* *sf* *sf* *sf* *sf*

pp *pp* *dolce.*

dim. *ff*

pp *p* *ff* *sf* *sf* *sf* *sf* *sf* *sf* *sf* *sf*

P *p* *cresc.* *f* *sf*

sf *sf* *sf* *sf* *sf* *sf* *sf* *ff*

sf *sf*

Q

sf *sf* *sf* *sf* *sf* *sf* *sf* *sf* *sf* *sf* *sf*

sf *sf* *f* *pp*

R

