

114391

Closed shelf

Tie up with
Hage
R M

20
3 Seiten

Ausgewählte Horn-Quartette

herausgegeben von

FR. GUMBERT.

ZWEITES HEFT.

Corno I^o Corno II^{do} Corno III^o Corno IV^o

Verlag von C. Merseburger in Leipzig.

Preis jeder Hornstimme 1 M 20 Pf.

CLOSED
SHELF
M
455
777
V.2

In demselben Verlage ist erschienen:

- C. Kopprasch, 60 ausgewählte Etuden für Waldhorn. 2 Hefte à 1 M. 50 Pf.
- C. Th. Henning instructive Duos für 2 Hörner. 2 M. 25 Pf.
- Fr. Gumbert, Solobuch für Horn. Eine Sammlung der wichtigsten Hornstellen a. Symphonien, Ouverturen u. Opern. 7 Hefte à 2 M. 25 Pf.
- Rich. Hofmann, Praktische Hornschule mit Griffabelle für das Ventilhorn. 2 M. 25 Pf.

INHALT.

HEFT II.

	<i>Pag:</i>		<i>Pag:</i>
Nº 1. Choral. Herr wie du willst, so schick's.	1.	Nº 18. Jägerchor a. d. Op: Der Freischütz. C. M. v. Weber.	13.
Nº 2. Choral. Seelenbräutigam.	1.	Nº 19. Ständchen aus Cosi fan tutte. W. A. Mozart.	14.
Nº 3. Choral. Wachtet auf, ruft uns die Stimme.	2.	Nº 20. Romanze. C. D. Lorenz.	15.
Nº 4. Choral. Ein' feste Burg ist unser Gott.	2.	Nº 21. Recit. et Adagio. A. Hänsel.	16.
Nº 5. Die Forelle, comp. Fr. Schubert.	3.	Nº 22. Quartett. C. D. Lorenz.	18.
Nº 6. Lützow's wilde Jagd. C. M. v. Weber.	4.	Nº 23. Jägermarsch. C. D. Lorenz.	20.
Nº 7. Lied. Das Bild der Rose. J. Reichardt.	4.	Nº 24. Lied. Wie sie so sanft ruh'n. Benecken.	21.
Nº 8. Lied. Die Wacht am Rhein. C. Wilhelm.	5.	Nº 25. Lied. Vor Jena. W. Stade.	22.
Nº 9. Lied. Ihr Blick. C. Lankau.	6.	Nº 26. Lied. Was ist des Deutschen Vaterl. G. Reichardt.	22.
Nº 10. Aбенständchen. A. Heynke.	7.	Nº 27. Volkslied. Wohl auf noch getrunken.	24.
Nº 11. Waldlied. C. Reinecke.	8.	Nº 28. Walzer. Mein Herzblättchen. J. G. Hauschild.	24.
Nº 12. Zur Nacht. C. Reinecke.	8.	Nº 29. Veroni-Polonaise. J. G. Hauschild.	26.
Nº 13. Die Ehre Gottes in der Natur. L. van Beethoven.	9.	Nº 30. Trompeter-Galopp z. Aufbruch. J. G. Hauschild.	28.
Nº 14. Lied. Des Jahres letzte Stunde. Schulz.	10.	Nº 31. Eugen-Marsch. J. G. Hauschild.	29.
Nº 15. Motette. Gott ist die Liebe. D. H. Engel.	10.	Nº 32. Erwärmungs-Galopp. A. Lindner.	30.
Nº 16. Ständchen. H. T. Petschke.	11.	Nº 33. Astloch-Polka. A. Lindner.	32.
Nº 17. Die Nacht. Fr. Schubert.	12.		

Ausgewählte Horn-Quartette,

herausgegeben von FR. GUMBERT.

Corno I.

N^o 1. Herr wie du willst so schick's mit mir. Choral.

Becker, I. Theil.

a. d. 17. Jahrhundert. Original A dur.

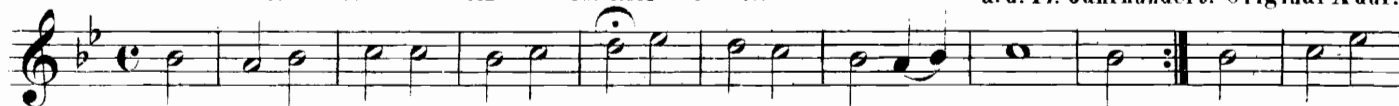

N^o 2. Seelenbräutigam. Choral.

a. d. 18. Jahrhundert. Original G dur.

Corno I.

Nº 3. Wachet auf, ruft uns die Stimme. Choral.

Ph. Nicolai, geb. 1556. Original Ddur.

Corno I.

3

Nº 4. Ein feste Burg ist unser Gott. Choral.

Becker, I. Theil.
Dr. M. Luther. 1483.

Nº 5. Die Forelle. In einem Bächlein.

Fr. Schubert.

Andante con moto.

Corno I.

N^o 6. Lützwow's wilde Jagd. Was glänzt dort vom Walde.

C. M. v. Weber.

Allegro.

f *p*

cresc. *f* *f*

G.P. *ff* *ff*

Echo. *pp*

N^o 7. Das Bild der Rose. In einem Thale friedlich stille.*)

J. Reichardt.

Andante sostenuto.

p

*) Mit freundlicher Bewilligung des Original-Verlegers Herrn Fr. Hofmeister in Leipzig.

Corno I.

Nº 8. Die Wacht am Rhein. Es braust ein Ruf.

Allegro marcato.

C. Wilhelm.

Corno I.

Nº 9. Ihr Blick. Lied.
Langsam und innig.

C. Laukan.

mf espress.
p f p
espress. Nach und nach schneller.
legato mf poco a poco cresc.
rit. Tempo I.
f dim. f
mf cresc. p
espress. rit. p pp

Corno I.

7

Nº 10. Abendständchen.

Andante quasi Allegretto.

A. Heynke.

p

p *string. e cresc.* *f* *rit.* *tr. a tempo* *p* *c. 2.*

1 2 3 4 5 6 7

pp

ff

p *pp* *rit.*

Corno I.

N^o 11. Waldlied. O Wald! o Wald wie ewig schön bist du! *)C. Reinecke. N^o 1 aus Op. 68.*Moderato un poco maestoso.*

N^o 12. Zur Nacht. Gute Nacht, gute Nacht! allen Müden sei's gebracht. **)C. Reinecke, N^o 3 aus Op. 58.*Andante.*

*) Mit freundlicher Bewilligung des Herrn Fr. Schreiber in Wien.

**) Mit freundlicher Bewilligung des Herrn R. Linnemann (Siegels Musikalienhandlung) in Leipzig.

Corno I.

p *f* *f* *p* 3 V.

Nº 13. Die Ehre Gottes in der Natur. Die Himmel rühmen des Ewigen Ehre.

L. van Beethoven.
Gedicht von Gellert.

Majestätisch.

f *sf* *f*

p *cresc.* *sf*

f *pp* *p cresc.* *c. 2.*

mf *f* *sf* *f*

ff

N^o 14. Des Jahres letzte Stunde.

Schulz.

Andante.

mf

p

f

p

N^o 15. Motette. Gott ist die Liebe. 1. Joh. 4 V.16.D. H. Engel. N^o 15 aus Op. 43.

Langsam.

p

pp

f

ff

f

f

//

Corno I.

pp *ff*
dim. *p* *pp* *ff*
dolce *p* *dim.* *pp*

Nº 16. Ständchen. Komm in die stille Nacht.*) *Andantino molto cantabile. Sanft getragen.*

H. T. Petschke, Nº 2 aus Op. 13.

p *mf*
cresc. *mf*
p *pp*

* Mit freundlicher Genehmigung des Herrn Fr. Kistner in Leipzig.

Corno I.

N^o 17. Die Nacht. Wie schön bist du, freundliche Stille.

Fr. Schubert.

Langsam.

p *pp* *pp*

mf *pp*

p *mf* *pp*

mf *f* *p* *pp* *mf*

pp *cresc.*

pp *p* *mf* *p*

pp *p* *mf* *rit.*

//

Corno I.

Nº 18. Jägerchor. Aus der Oper: Der Freischütz.

C. M. v. Weber.

Allegro.

1.

2.

C. 2.

p

ff

Corno I.

N^o 19. Ständchen. Folget leise mit sanften Wehen. Aus Così fan tutte.

W. A. Mozart.

Mässig langsam.

p

mf

p

cresc.

p

cresc.

p

poco rit. e dim.

Corno I.

Nº 20. Romanze.

Andantino.

C. D. Lorenz.

Corno I.

N° 21. Recit. et Adagio.

A. Hänsel.

Recit.

ff

p

Adagio.

dolce

Sordini

p

pp

p

mf

cresc.

Corno I.

f *p* *ff*

mf *pp*

cresc. *ff* *p* *Sordini*

pp *f* *1*

c.2. *p* *f* *p* *f*

pp *#2*

N° 22. Quartett.

Andante.

C. D. Lorenz.

p *p* *f*

f *p* *ff* *pp*

f *pp*

Allegretto.

f

mf

ff *pp*

1 2 3

//

Corno I.

19

- Staff 1: *fz* (forzando), *p* (piano)
- Staff 2: *cresc.* (crescendo), *f* (forte)
- Staff 3: *p* (piano)
- Staff 4: *ff* (fortissimo)
- Staff 5: *p* (piano)
- Staff 6: *f* (forte), *ff* (fortissimo)

Corno I.

N° 23. Jägermarsch.

C. D. Lorenz.

p *f* *p* *f* *p* *f* *fz* *p*

Corno I.

21

Nº 24. Wie sie so sanft ruh'n.

Langsam.

Bencken.

Corno I.

N^o 25. Vor Jena. Auf den Bergen die Burgen.

W. Stade.

Moderato espressivo.

decrease. *pp*

rit. *a tempo* *f* *p* *rit.*

N^o 26. Was ist des Deutschen Vaterland?

G. Reichardt.

Gedicht von E. M. Arndt.

Mit Feuer.

f *p*

ff

Vers 6. *f*

Corno I.

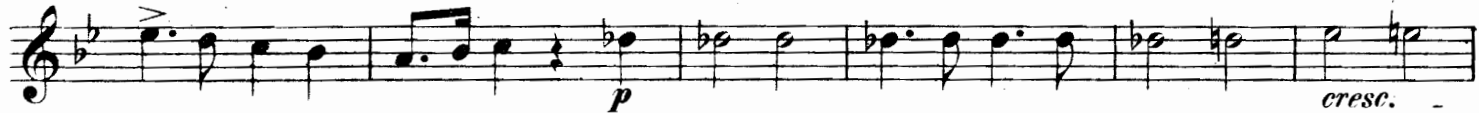

Corno I.

N^o 27. Wohl auf noch getrunken. Volkslied.*Moderato.*

mf

f

dolce

p *rit.* *mf* *a tempo*

f

N^o 28. Mein Herzblättchen. Walzer.

J. G. Hauschild.

f

cresc.

Corno 1.

25

ff *f*

p *f* *p* *f*

p *f* *p*

tr
cresc. *f*

p *C. 2.*

1 2 1 2 1 2

1 2 1. 2.

N^o 29. Veroni-Polonaise.

J. G. Hauschild.

Corno I.

f *stacc.* *pp*

f *simile*

p dolce *cresc.*

f *ff* *f* *f*

f *f* *f* *f* *f* *f* *1* *pp stacc.* *simile*

f *simile*

Corno I.

N^o 30. Trompeter-Galopp zum Aufbruch.

J. G. Hauschild.

Corno I.

29

Nº 31. Eugen-Marsch.

J. G. Hauschild.

ff *p* *ff* *mf* *p* *cresc.* *ff* *mf* *f* *ff* *p* *ff*

N^o 32. Erwärmungs-Galopp.

INTRODUCTION.

Presto.

A. Lindner.

f *p*

ff

GALOPP.

p *cresc.* *ff^z p* *ff^z p*

ff^z p *ff^z p* *f*

ff^z p *f* *p* *ff^z p*

f *p* *cresc.*

Corno I.

ffz p *ffz p* *ffz p*

ffz p *f* *ffz* *p*

ffz *p*

f

ffz *p*

ffz *p*

Coda. *ffz* *p* *D. C. bis zum ⊕ dann Coda.*

f

N^o 33. Astloch-Polka.

A. Lindner.
