

567427

VIOLONCELLO.

L. Spohr. Op. 61.

Allegro moderato.

QUATUOR.

VOLONCELLO.

pp cres - - - cen - - - do dim.

pp cres - - - cen - - - do dim.

p tr

pp tr

b^o cres - - - cen - - - do f p

f p p cres

fp cres

cen - - do mf p tr

dim. pp pp

I. II. cres

VIOLONCELLO.

V I O L O N C E L L O .

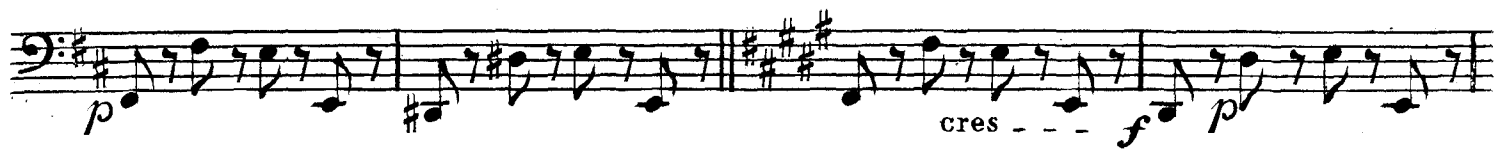
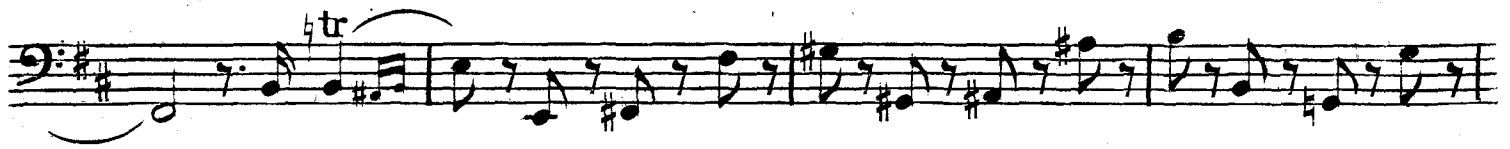

VIOLONCELLO.

Adagio.

VOLONCELLO.

Allegretto.

FINALE.

- Staff 5:** Includes a first ending bracket labeled '1' and a *pizz.* (pizzicato) marking. Dynamics range from *p* to *pp*.
- Staff 6:** Marked 'arco' (arco), indicating the return to bowing. It ends with a *crescendo* marking.
- Staff 10:** Starts with *pizz.* and *p*, then switches to 'arco' with *sp* dynamics.
- Staff 11:** Features a melodic line with dynamics of *mf*, *p*, *pp*, *p*, and *pp*.

V I O L O N C E L L O .

p *fp* *fp* *dim.* *pp*

cres *mf* *p* *pp* *cres*

fp *fp* *fp* *fp* *p* *pizz.*

cen - do

arco *cres* *mf* *p* *1* *pizz.*

arco *pp*

cres *dimi*

nuendo *p* *pp* *fp* *fp*

fp *fp* *fp* *fp* *pp* *pizz.*

arco *fp* *fp* *fp* *fp*

p *pp* *p* *pp*

VOLONCELLO.

- Staff 2: *mf* (mezzo-forte), *dim.* (diminuendo), *pp* (pianissimo), and a first ending bracket labeled "1".
- Staff 3: *cres*, *mf*, *p* (piano), *pp*, and *cres*.
- Staff 4: *fp* (fortissimo) triplets, *fp*, *fp*, *fp*, *fp*, *fp*, *fp*, *fp*, *fp*.
- Staff 5: *dim.* and *p*.
- Staff 6: *pp* and *p*.
- Staff 7: *pp*.
- Staff 8: *cres*, *p*, *dim.*, *pp*, *cres*, and *p*.
- Staff 10: *p*, triplets, *ff* (fortissimo), and a final note.

FINE