

Ottorino Respighi

Violoncello

QUARTETTO

per due Violini, Viola e Violoncello

Partitura in 16° - L. 8

Parti staccate - „ 15

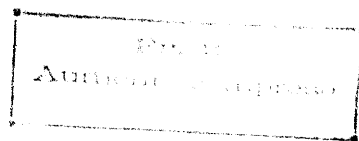

Deposto a i
Tutti

paesi

Quartetto in Re Maggiore

VIOLONCELLO

I.

Ottorino Respighi.
(1907)

Allegro moderato
espress.

4 A Tempo

5

7

Viola

pp

Meno Mosso

mf

8

f

dim.

p

9

ppp

rit.

pp

Molto meno espress.

1 2 3

p

10

espress.

Andante sostenuto *cresc.*

p

f

pp

mf

ppp

Con sordina

rit.

II.

Tema con variazioni

Andante

12 Più mosso

13 Vivace (♩ = ♩)

14 Movimento lento di Valzer

15 Lento

p espress.

mf *cresc.*

dim. *f* *pp*

16

mf *mp*

17 Allegretto scherz.

pp *pizz.*

f *arco* *p*

18 Lento doloroso

rit. *f*

4 5 *p* 6 *cresc.* 7 8 9 10 11

12 1 2 3 4 5 6 7

dim. *p* *mf* *f* *p* *cresc.*

8 9 10 11 12 13 14 15

ff

16 17

sf *rall.* *f*

III. Intermezzo

Lento

Allegretto vivace

p pizz. *rall.* *p* *arco*

f *cresc. molto*

rit. **19** *dim.* *p*

f *dim.*

Poco meno

mf *f*

20 *mf* *f* *mf* *cresc.*

f *dim.*

mp *dim.* *p* *p*

21 *mp*

cresc.

dim.

p *dim.*

rall. *pp* *mf* *Appassionato* *f.* *2^o Viol.*

cresc. *p*

cresc. *mf* *f* *dim.* *mf*

Viola *p* *pp* **22**

mf *p*

f

ff *dim.*

pp *mf*

D. C. sino al * poi Coda

Andante lento *pp* *II^a Corda*

IV. Finale

Allegro vivace

f *sf* *sf* *sf*

23

sf *sf* *sf*

24

sf *sf* *sf*

25 *pizz.*

arco

28

Viol

dim.

29

30

31 1^o Tempo

sf
pizz.
arco
f
p
33
mf
p
34 *Meno Mosso*
mf cresc.
pp
35
sf
ff
vivace
sf
ff