

# QUARTETT.

## Viola.

### I.

KAREL BENDL, Op. 119.

Andante con moto.

# Viola.

**Allegro moderato.**

*p*  
*con espress.*  
*mf*  
**B**  
*p*  
*sempre p*  
*pp*  
*pp*  
*poco a poco rit.*  
*a tempo animato*  
*p*  
**C**  
*p*  
*p*  
*cresc.*  
*f*  
*f*  
*dim. p*  
*f*  
**D**  
*f*  
*sempre f*

Viola.

- Staff 1: *ff sf sf sf*
- Staff 2: *sf sf sf sf sf*, *p*, *p*
- Staff 3: *pp*, *sempre pp*, *p*
- Staff 4: *pp*
- Staff 5: *p*
- Staff 6: *mf*, *rit.*, *cresc.*
- Staff 7: *p*, *cresc.*, *f*, *p*
- Staff 8: *largamente*, *cresc.*, *sf*
- Staff 9: *tranquillo*, *p*, *largamente*
- Staff 10: *ff*
- Staff 11: *pp*
- Staff 12: *f*
- Staff 13: *rit.*

Section markers **E** and **G** are placed above the staves. First and second endings are indicated by **1** and **2** above the notes.

# Viola.

*a tempo*

*p* *pp*

*con espress.*

*mf*

*p*

*cresc.*

*f*

*largamente*

*mf*

*pp*

*pp*

*poco riten.*

*K a tempo*

*p*

*p*

*marc.*

*p*

*cresc.*

*f* *f* *dim. p*

*f*

Viola.

*sempre f*

*ff* *f* *dim.* *pp*

**M** *rit.* *a tempo*

*sempre pp*

*pp* *sempre pp*

*un poco marcato* *poco*

*a poco cresc.*

**O** *f*

*animato* *ff*

*ff sf con tutta forza*

*fff* *f* *sf* *pp* *ppp*

# Viola. II.

Quasi presto.

*pizz.*  
*p*

*arco*  
*p*

*pizz.* *arco*  
*p* *pp*

*cresc.*

*B*  
*f*

*Un poco marcato*  
*p*

*mf*

*C*  
*f* *p*

*D*  
*p* *f* *sempre*

*cresc.*

*3*  
*sf* *semprepp*

Viola.

*f*

*E pizz.*  
*p*

*mf*

*arco*  
*p*

*F*  
*pp*

*cresc.*

*G*  
*f*

*ff*

*ff*

*1 H*  
*sempre ff*

*sf*

*sf*

*sf*

*sf*

Viol. II. *poco ritenuto* *dim.* **Meno moto. (quasi Allegretto.)**

*p*

*poco rit. a tempo*

*p*

*poco cresc.*

*1 ritard.*

Viola.

*I a tempo* Solo

*rit. a tempo*

*p*

**K**

*p*

**L**

*p*

*sempre cresc.*

*ritard.*

**Tempo I.**

*pizz.*

*p*

**M**

*arco*

*pizz.*

*arco*

*p*

*pp*

*cresc.*

*p*

**N**

*pp*

*pp*

*sempre cresc.*

Viola.

3 0

*sf* *sempre pp*

*pizz.* *p*

*mf* *P* *arco* *pizz.* *p*

*arco* *pp*

*cresc.*

*f*

*ff*

*ff*

1 R *sf* *sempre ff* *f* *f* *ff*

*p* *pizz.* *f* *pp*

Viola.

III.

Adagio non tanto.

Viola.

*p poco a poco cresc.* **E** *f*

*p* *cresc.*

**F** *ff un poco riten.* *p*

*f poco riten.*

**Tempo I.** *sf* *sul G.* *molto marcato*

*pp* *poco riten.* *cresc.* **G**

*a tempo* *sf* *sul G.* *ben marc.*

*marc.* *p* *f* **H**

*marc.* *p* *f*

*marc.* *f* *marc.*

**I** *marc.* *p* *pp* *poco a poco rit.*

*dim.* *f* *pp* *pp*

Viola.

IV.

Con fuoco.

- Staff 1: *f* (forte), *pp* (pianissimo)
- Staff 2: *f* (forte), marked with 'A'
- Staff 3: *pp* (pianissimo), marked with 'B'
- Staff 4: *sempre cresc.* (sempre crescendo)
- Staff 5: *p* (piano), *mf* (mezzo-forte), marked with 'C 2'
- Staff 6: *pp* (pianissimo)
- Staff 7: *sf* (sforzando), marked with 'D' and '1'
- Staff 8: *f* (forte), *poco rit.* (poco ritardando), marked with '1'
- Staff 9: *Un poco meno.* (un poco meno), *p* (piano), marked with 'E'
- Staff 10: *marcato* (marcato), *f* (forte), *marcato* (marcato)

Viola.

pp

1 F

pp

mf

ere - scen - do

f

rit.

Tempo I.

f con energia

G

ff

H

p

tr

tr

tr

tr

sempre cresc.

sf

1. 2.

Un poco meno.  
tranquillo

f

p

I pizz.

p

arco

p

cresc.

p

cresc.

p

K

ff

3

3

3

3

3

3

3

3

3

1

Viola.

**L**

*p*

*sempre cresc.*

*feroce*

*con brio*

*molto rit.*

*fff*

*sempre ff*

**M Tempo I.**

*mf*

*f sempre cresc.*

*ff*

*tr*

*cresc.*

*tr*

*pp*

*ff*

*pp*

*rit.*

**P tranquillo**

*p*

*cresc.*

**3 ritard.**

**Un poco sostenuto.**

*f*

*1 p*

*pp*

Viola.

Fredrick Johnson

Holocausts

Karel Bendel

ab 119.

# QUARTETT.

## Violoncello.

### I.

KAREL BENDL, Op. 119.

Andante con moto.

Allegro moderato.

Violoncello.

# Violoncello.

*a tempo*

*pp*

*mf*

**H**

*p*

*cresc.*

*f*

*largam!*

**I**

*p*

*mf*

*pizz.*

*arco*

*pp*

*pp*

*poco riten.*

**K**

*pizz.*

*p*

*arco*

*con espr.*

*p*

*mf*

*p*

*p*

*cresc.*

*sf*

*f*

*dim.*

**L**

*p*

*f*

*sempre f*

*3*

*3*

*3*

Violoncello.

# Violoncello.

## II.

Quasi presto.

pizz.

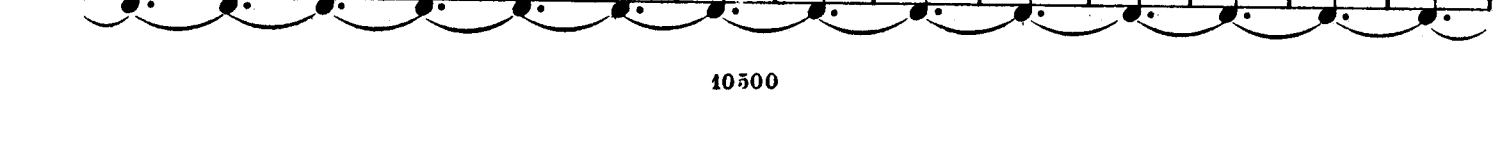
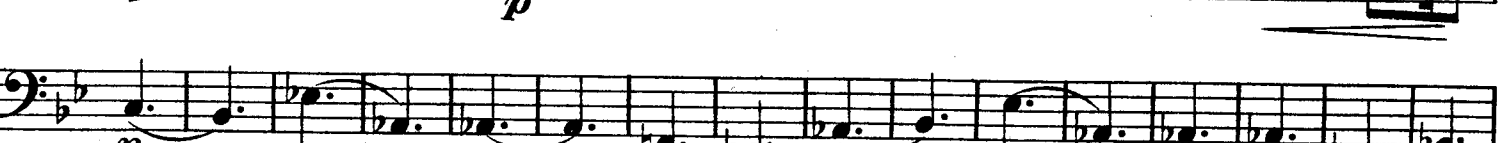
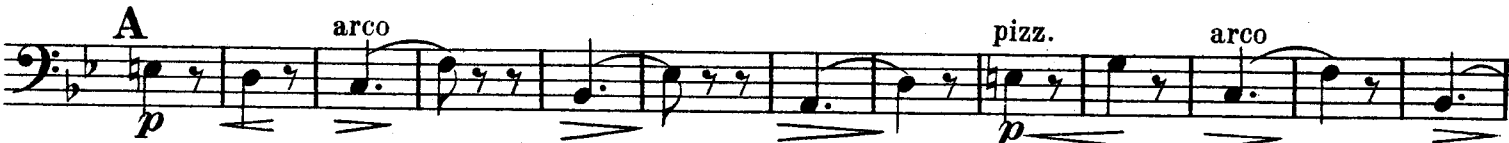

Violoncello.

3

E pizz. *p* *mf* arco

F pizz. *pp* *pizz.* *arco* *p* *cresc.*

G arco *f*

*ff* *f* *ff*

1H *sf* *sempre ff* *sf* *sf* *sf*

Meno moto. (quasi Allegretto.) Solo *p*

Viol. II. *poco riten.* *poco accel.* *poco rit.* *a tempo* *p*

*poco cresc.* *poco accel.* *ritard.* 1

# Violoncello.

**I** *a tempo*  
*p*

*rit.* *a tempo*  
**1** *p*

**K**  
*p*

**L**  
*p*

**1** *rit.* *a tempo*  
**1** *p*

*sempre cresc.*  
**f**

*ritard.*

**Tempo I.**  
*pizz.*  
*p*

**M** *arco*

*pizz.* *arco* *pizz.*  
*p* *pp*

*cresc.*

*arco*  
*p*

**N**  
*pp* *pp*

Violoncello.

Violoncello.

III.

Adagio non tanto.  
(quasi recit.)

Adagio assai.

Violoncello.

*p* *un poco riten.* *cresc.*  
*ff* *p* *senza sord.*  
1

**Tempo I.**

*sf* *sf* *sf* *sf* *sf*  
**G 2** *poco rit.* *a tempo*  
*mf*  
*sf* *sf* *sf* *sf*  
**H** *pizz.* *p*  
1 *p*  
1 *f*  
*arco* **I**  
*pizz.* *p* *poco a*  
*poco ritard.* *arco* *dim.* *pp* *pp*  
*f* *pp* *pp*

Violoncello.

IV.

Con fuoco.

*f* *pp*

*f*

*pp*

**B**

*mf*

*sempre cresc.*

*p* *mf*

*pp*

**D** *2* *1* *pizz.*

Un poco meno. *sf* *sf*

*poco rit.* *1* *arco* *p*

**E** *p* *f*

Violoncello.

# Violoncello.

**L**

*p*

*con brio*

*feroce*

*sempre cresc.*

**Tempo I.**

*fff*

*molto rit.*

*sempre ff*

*mf*

*f sempre cresc. e ben marcato*

**N**

*ff*

*p*

*cresc.*

*sf*

*f*

*pp*

*ff*

*pp*

*riten.*

**P** *tranquillo*

*p*

*cresc.*

*sf*

*pizz.*

*p*

Violoncello.

*ritard.* 1 *Un poco sostenuto.* *arco.*  
*pp*

*p*

*p* *cresc.* *p*

*p* *p* *cresc.* **Tempo I.** *Risoluto*

*cresc.* *sempre cresc.* *f*

*ritard.* *a tempo* *dr.* *ff* *cresc.* *mf* *T*

*pp* *p* *f* *mf* *cresc. molto* *ff*

*ff* *ff* *sempre ff*

*sf* *sf* *sf* *sf* *sf* *sf* *sf* *p* *sf*

