

Quanto Prima

arr. Hans Jorgen Messerschmidt

Giovanni Picchi (1571-1643)

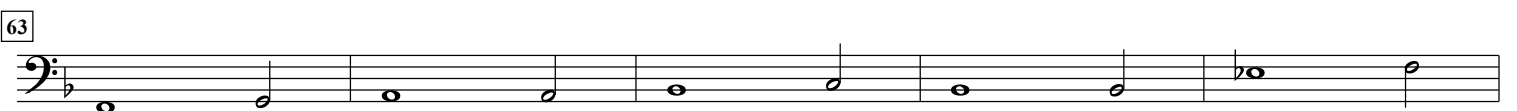
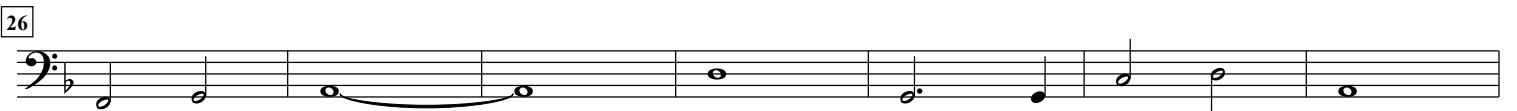
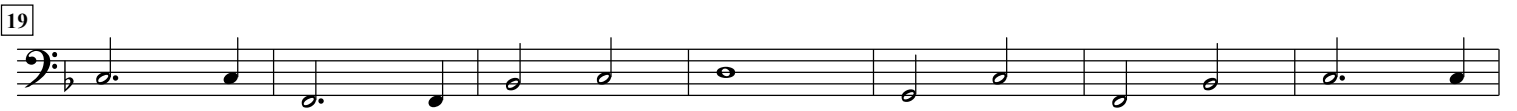
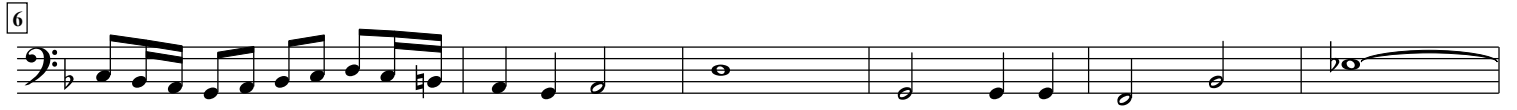

68

Euphonium

72

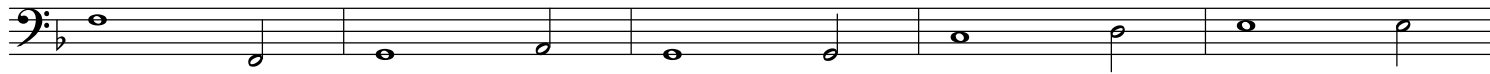

77

82

89

96

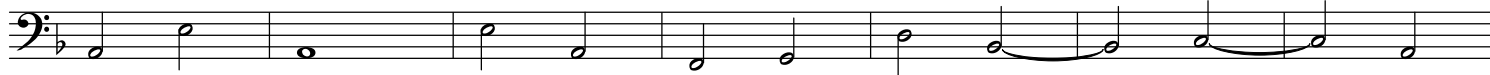

103

110

115

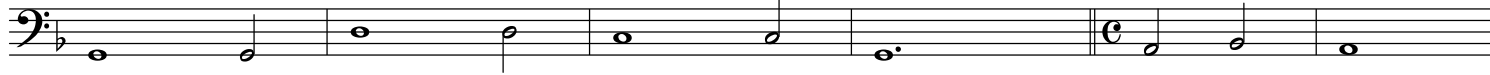

121

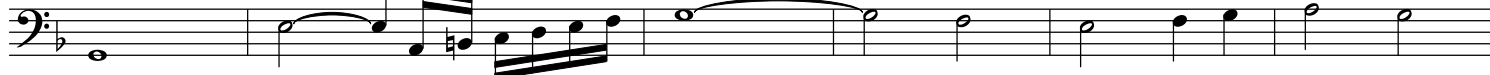

127

132

137

Euphonium

142

148

154
