

A fonk les manettes (Big Band)

François PAVIL oct/dec 2016

♩ = 104

Flûte

Clarinete en Sib

Saxophone Soprano

Saxophone Alto

Saxophone Ténor

Saxophone Baryton

Trompette en Sib

Trombone

Guitare électrique

Orgue percussif

Basse acoustique

Batterie

Musical score for "A fonk les manettes" by F PAVIL. The score is for a jazz ensemble and includes the following parts:

- Fl.**: Flute, mostly silent with rests.
- Clar. Sib**: Clarinet in B-flat, mostly silent with rests.
- Sax. S.**: Soprano Saxophone, mostly silent with rests.
- Sax. A.**: Alto Saxophone, mostly silent with rests.
- Sax. T.**: Tenor Saxophone, mostly silent with rests.
- Sax. Bar.**: Baritone Saxophone, mostly silent with rests.
- Tromp. Sib**: Trumpet in B-flat, mostly silent with rests.
- Trb.**: Trombone, playing a melodic line with dynamics *mf* and *p*.
- Guit. El.**: Electric Guitar, playing a rhythmic accompaniment with dynamics *mf* and *p*.
- Org. perc.**: Organ and Percussion, playing a harmonic accompaniment with dynamics *mp* and *p*.
- Bass**: Bass, playing a rhythmic accompaniment with dynamics *f*.
- Batt.**: Drums, playing a rhythmic accompaniment with dynamics *f*.

15

Fl.

15

Clar. Sib

15

Sax. S.

15

Sax. A.

15

Sax. T.

15

Sax. Bar.

15

Tromp. Sib

15

Trb.

mp

Guit. El.

15

Org. perc.

15

Bass

15

Batt.

This musical score is for the piece "A fank les manettes" by F PAVIL. It is a multi-instrumental arrangement. The score is written for the following instruments:

- Fl. (Flute)
- Clar. Sib (Clarinet in B-flat)
- Sax. S. (Saxophone Soprano)
- Sax. A. (Saxophone Alto)
- Sax. T. (Saxophone Tenor)
- Sax. Bar. (Saxophone Baritone)
- Tromp. Sib (Trumpet in B-flat)
- Trb. (Trombone)
- Guit. El. (Electric Guitar)
- Org. perc. (Organ and Percussion)
- Bass
- Batt. (Drums)

25 30

Fl.

25 30

Clar. Sib

25 30

Sax. S.

25 30

Sax. A.

25 30

Sax. T.

25 30

Sax. Bar.

25 30

Tromp. Sib

25 30

Trb.

25 30

Guit. El.

25 30

Org. perc.

25 30

Bass

25 30

Batt.

mp

mf

f

- Clar. Sib (Clarinet in B-flat):** Plays a melodic line similar to the flute, also marked *f* at the end.
- Sax. S. (Soprano Saxophone):** Remains silent throughout the piece.
- Sax. A. (Alto Saxophone):** Plays a melodic line with grace notes, marked *f* at the end.
- Sax. T. (Tenor Saxophone):** Plays a melodic line with grace notes, marked *f* at the end.
- Sax. Bar. (Baritone Saxophone):** Plays a melodic line with grace notes, marked *f* at the end.
- Tromp. Sib (Trumpet in B-flat):** Provides harmonic support with dotted rhythms, marked *f* at the end.
- Trb. (Trombone):** Features a melodic line with accents and grace notes, marked *f* at the end.

- Clar. Sib (Clarinet in B-flat):** Mirrors the flute's melodic line.
- Sax. S. (Soprano Saxophone):** Remains silent throughout this section.
- Batt. (Drums):** Provides a rhythmic pattern with accents.

This musical score is for the piece "A fank les manettes" by F PAVIL. It is a multi-instrumental arrangement. The score is written for the following instruments: Flute (Fl.), Clarinet in B-flat (Clar. Sib), Saxophone Soprano (Sax. S.), Saxophone Alto (Sax. A.), Saxophone Tenor (Sax. T.), Saxophone Baritone (Sax. Bar.), Trombone in B-flat (Tromp. Sib), Trombone (Trb.), Electric Guitar (Guit. El.), Organ and Percussion (Org. perc.), Bass, and Drums (Batt.). The score is divided into measures, with a measure number "45" appearing at the beginning of the fifth measure for most instruments. The key signature is B-flat major (two flats). The time signature is 4/4. The notation includes various rhythmic patterns, such as eighth and sixteenth notes, and rests. The organ and percussion part features a complex, rhythmic accompaniment. The bass and drums provide a solid foundation for the piece.

50

Fl. *mf*

Clar. Sib *mf*

Sax. S.

Sax. A. *f*

Sax. T. *mf*

Sax. Bar. *mf*

Tromp. Sib *mf*

Trb. *mf*

Guit. El. *mp* *mf*

Org. perc. *mp*

Bass *mp*

Batt. *mp*

This musical score is for the piece "A fank les manettes" by F PAVIL. It is a multi-instrumental arrangement. The score is written for the following instruments: Flute (Fl.), Clarinet in B-flat (Clar. Sib), Saxophone Soprano (Sax. S.), Saxophone Alto (Sax. A.), Saxophone Tenor (Sax. T.), Saxophone Baritone (Sax. Bar.), Trumpet in B-flat (Tromp. Sib), Trombone (Trb.), Electric Guitar (Guit. El.), Organ and Percussion (Org. perc.), Bass, and Drums (Batt.). The score is divided into two systems, with measures 55 to 60 shown in the first system and measures 60 to 65 in the second. The key signature is B-flat major (two flats). The tempo is marked as 60. The score features a variety of musical textures, including melodic lines for the woodwinds and strings, a rhythmic accompaniment for the guitar and organ, and a steady drum pattern. The saxophones play a prominent role in the melody, often with a soulful, slightly bent note quality. The bass line provides a solid harmonic foundation, and the drums keep a consistent groove.

- Clar. Sib (Clarinet in B-flat):** Mirrors the flute's melodic line.
- Sax. A. (Alto Saxophone):** Mirrors the flute and clarinet parts.
- Sax. T. (Tenor Saxophone):** Mirrors the flute and clarinet parts.
- Sax. Bar. (Baritone Saxophone):** Plays a lower, more rhythmic line.
- Tromp. Sib (Trumpet in B-flat):** Mirrors the flute and clarinet parts.
- Trb. (Trombone):** Mirrors the flute and clarinet parts.
- Batt. (Drums):** Provides a rhythmic accompaniment with various drum patterns.

- Fl. (Flute):** Melodic line with accents and slurs.
- Clar. Sib (Clarinet in B-flat):** Melodic line with accents and slurs.
- Sax. S. (Soprano Saxophone):** Melodic line with accents and slurs.
- Sax. A. (Alto Saxophone):** Melodic line with accents and slurs.
- Sax. T. (Tenor Saxophone):** Melodic line with accents and slurs.
- Sax. Bar. (Baritone Saxophone):** Melodic line with accents and slurs.
- Tromp. Sib (Trumpet in B-flat):** Melodic line with accents and slurs.
- Trb. (Trombone):** Melodic line with accents and slurs.
- Guit. El. (Electric Guitar):** Chordal accompaniment with a strong rhythmic presence.
- Org. perc. (Organ and Percussion):** Chordal accompaniment in both hands.
- Bass:** Bass line with a strong rhythmic presence.
- Batt. (Drums):** Rhythmic accompaniment with various patterns and accents.

Flûte

A fonk les manettes (Big Band)

François PAVIL oct/dec 2016

$\text{♩} = 104$

16

f

20

5

29

f

33

36

f

40

44

48

mf

52

56

60

64

68

72

76

81

Saxophone Soprano

A fonk les manettes (Big Band)

François PAVIL oct/dec 2016

♩ = 104

35 14

f

53

58

61

64 (Chorus ad lib ou partie écrite)

67

70

73

77 *mf*

82 *f*

Saxophone Alto A fonk les manettes (Big Band)

François PAVIL oct/dec 2016

♩ = 104

16

20

24

5

33

36

40

44

48

mf

52

56

60

64

68

72

76

mf

81

f

Saxophone Ténor A fonk les manettes (Big Band)

François PAVIL oct/dec 2016

♩ = 104

16

21

29

33

37

41

45

49

53

57

f

f

f

mf

61

65

69

73

77

mf

84

f

Saxophone Baryton A fonk les manettes (Big Band)

François PAVIL oct/dec 2016

$\text{♩} = 104$

16

ff

19

23

5

f

31

35

f

41

47

mf

53

59

65

71

77

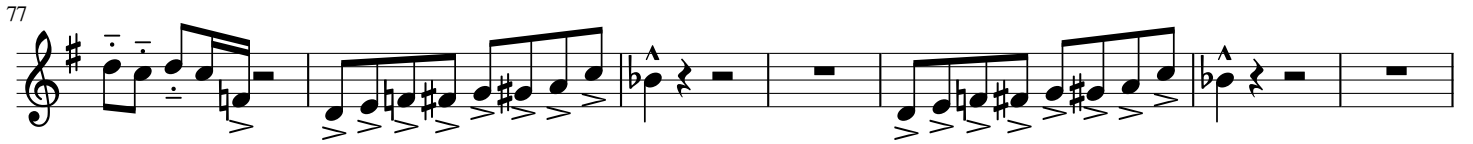

84

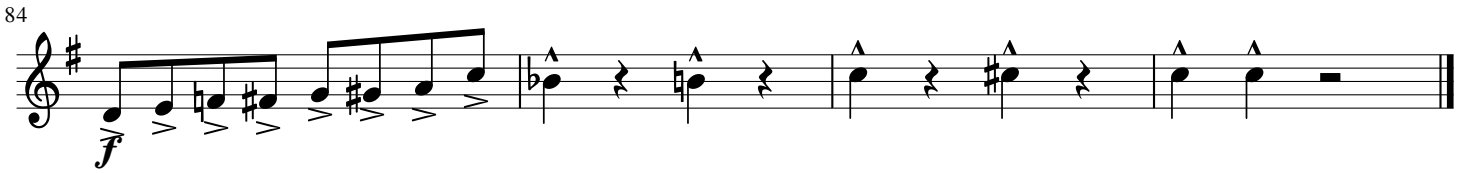

Trompette en Si^b A fonk les manettes (Big Band)

François PAVIL oct/dec 2016

♩ = 104

67

72

77

84

Trombone

A fonk les manettes (Big Band)

François PAVIL oct/dec 2016

♩ = 104

8

mf *mp*

15

22

f

27

mf

31

35

mf

40

46

mp

52

58

64

70

76

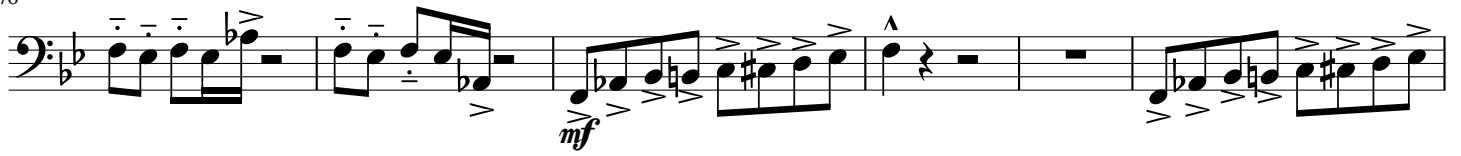

82

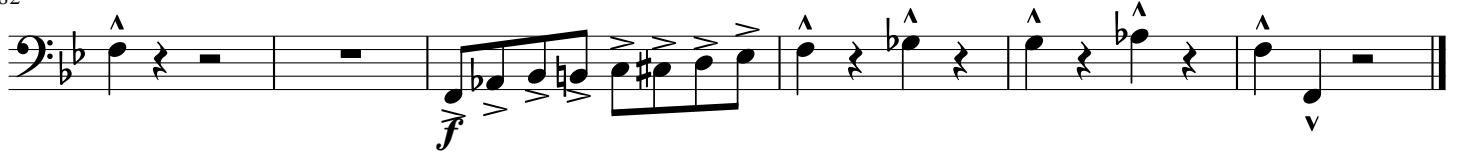

Guitare électrique A fonk les manettes (Big Band)

François PAVIL oct/dec 2016

$\text{♩} = 104$

21

8

23

8

25

8

27

8

mf

29

8

31

8

33

8

35

8

mp

38

8

41

8

44

8

47

8

50

8

mp *mf*

53

56

59

62

8

mf

66

69

72

75

8

78

8

mf *f*

Orgue percussif A fonk les manettes (Big Band)

François PAVIL oct/dec 2016

♩ = 104

40

42

44

46

48

50

52

54

56

58

60

62

64

66

68

70

72

74

76

78

84

Basse acoustique A fonk les manettes (Big Band)

François PAVIL oct/dec 2016

♩ = 104

46

8

49

8

mp

53

56

59

62

65

68

71

74

77

8

mf

Batterie

A fonk les manettes (Big Band)

François PAVIL oct/dec 2016

$\text{♩} = 104$

41

45

49

53

mp

57

61

65

69

73

77

mf

81

f

85

Clarinete sib A fonk les manettes (Big Band)

François PAVIL oct/dec 2016

♩ = 104

16

ff

21

5

29

f

33

f

37

41

45

49

mf

53

57

61

65

69

73

77

84