

# AN ENGLISH SUITE.

FOR STRING ORCHESTRA

Composed by

C. HUBERT H. PARRY.

VIOLONCELLO.

## I. PRELUDE.

*Lively.*

*f* *cresc.*

*ff* *dim.* *p* *cresc.*

*ff* *p*

*cresc.*

*f*

*allarg.* *A tempo* *p*

*cresc.* *f*

divisi.

*p* *p* *cresc.* *allarg.* *a tempo* *D* *f* *cresc.* *p* *f* *E* *p* *cresc.* *f* *f* *p* *mf* *poco a poco cresc.* *f* *p* *cresc. molto* *f* *ff* *ff*

## VIOLONCELLO.

## II. IN MINUET STYLE.

*Allegretto, molto grazioso.*

pizz. *p* arco pizz. arco *cresc.*  
 pizz. *f* *dim.* *p* *pp* arco *pizz.* *p*  
**A**  
*p*  
*p* **B**  
*p* arco  
*poco rit.* **C** *a tempo.* *p*  
*cresc.* *f* *p* *poco cresc.* *pizz.*  
**D** *poco f* *dim.*  
 arco *p* *poco rit.* *a tempo* *pp pizz.*  
*p* *dim.* *pp* *ppp*

## VIOLONCELLO.

## III. SARABAND.

*Slow.*

arco

**System 7:** The final system is marked *2nd time, rit. sin al fine.* and includes first and second endings. The first ending is marked *f* and *ff*, while the second ending is marked *p*. The system concludes with a *vi.* (vibrato) instruction.

## IV. CAPRICE.

VIOLONCELLO.

*Allegro scherzando.*

Violoncello score for "IV. CAPRICE." in 3/4 time, marked *Allegro scherzando*. The score consists of 12 staves of music. The key signature has one sharp (F#), and the time signature is 3/4. The score includes various dynamic markings and articulations:

- Staff 1: *p*, *f*, *p*, *f*, *p*.
- Staff 2: *f*, *p*, *f*, *dim.*, *cresc.*.
- Staff 3: *f*, *p*, **A**.
- Staff 4: *cresc.*, *f*, *ff*.
- Staff 5: **B**, *p*.
- Staff 6: *poco cresc.*.
- Staff 7: *dim.*, *p*, *ff*, *sf*.
- Staff 8: *sf*, *f*, *p*, **C**.
- Staff 9: *f*, *p*, *f*, *p*.
- Staff 10: *f*, *cresc.*, *f*.

**D**

*p* *cresc.*

*pizz.* *sempre cresc.* *ff* *sf* *mf* *dim.*

**E** *arco.* *p* *pp*

*poco cresc.* *cresc.* 1

*con fuoco* *ff*

**F** *dolce.* *p* *f* *p* *f*

*sempre ff*

*cresc.* *ff* *(accel.)*

*precipitoso* *ff*

## V. PASTORAL.

VIOLONCELLO.

*Andantino quasi allegretto.**p* Tutti.

Solo

Tutti

Solo

1.

2.

*pp*

Tutti

*p**cresc.**poco cresc.**poco f**dim.**poco rit.**A a tempo**p**p**p**cresc.**f**dim.*

Solo

Tutti

Solo

Tutti

Solo

*pp**ppp**pp**ppp**pp**ppp*

Tutti

*pp**pp**ppp*

## VI. AIR.

VIOLONCELLO.

\* If desired, this movement may be played *con sordini* except the 1<sup>st</sup> Violin Solo, which is *senza sordini*. Each section, first time 1<sup>st</sup> Violin Solo, second time, 1<sup>st</sup> Violins Tutti without Solo; the other parts Tutti throughout. Ed.

## VII. FROLIC.

VIOLONCELLO.

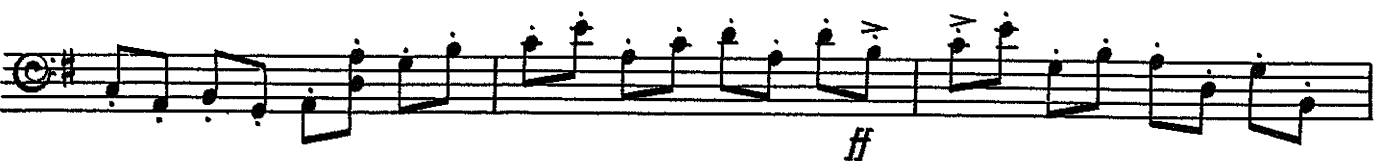
*Molto vivace.*  
pizz.

- Staff 1:** Starts with a *p* (piano) marking. It features a crescendo leading to a *ff sf* (fortissimo sforzando) marking, followed by *sf* (sforzando) markings. A section labeled **C** begins with a *sf* marking.
- Staff 2:** Continues with *sf* markings, followed by a *ff* (fortissimo) marking with accents. It ends with a *dim.* (diminuendo) marking.
- Staff 5:** Features a *p* marking followed by a crescendo and a *f* (forte) marking.
- Staff 6:** Continues with a *ff* (fortissimo) marking.
- Staff 7:** Labeled **E**, it begins with a *p* marking and includes a repeat sign. It features *p* markings and a *sf* marking.
- Staff 8:** Ends with a *p* marking and a first ending bracket labeled **1**.

*mf* *p* *mf* *p* *f* *p* *f*

*p* *f* *p* *f* *p*

**F**

*mf* *cresc.* *sempre cresc.*

**G**

*f* *pizz.* *p*

*arco*

**H**

*marcato* *ff*

*sempre cresc.* *ff*

*sf* *sf* *sf* *sf* *sf* *sf* *fff*