

AN ENGLISH SUITE.

FOR STRING ORCHESTRA

Composed by

C. HUBERT H. PARRY.

BASSO.

I. PRELUDE.

Lively.

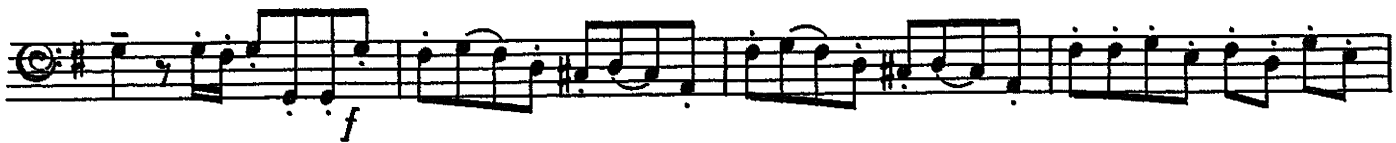
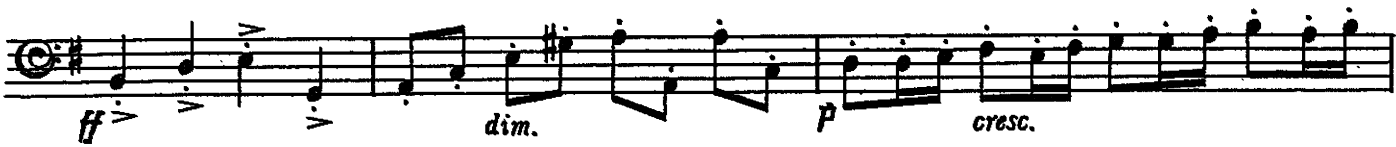

arco

f

cresc.

f

p

cresc.

allarg. **Da tempo**

II. IN MINUET STYLE.

BASSO.

Allegretto, molto grazioso.

III. SARABAND.

BASSO.

Slow.

IV. CAPRICE.

BASSO.

Allegro scherzando.

Cello

D *pizz.*

p *cresc.*

sempre cresc.

sf

ff *sf* *mf* *p* *pp* *p* **E**

4

Cello

F *arco dolce*

p *ff*

sempre ff

sempre ff *(accelerando)* *ff* *cresc.*

precipitoso

precipitoso *pizz.* *sff*

C
f sf sf sf sf sf sf sf ff

D
dim. p

E
ff sf 3

f p f p f p f

F
p

G
mf cresc. sempre cresc.

f p pizz.

H
arco cresc. f ff marcato

sempre cresc. ff

sf sf sf sf sf fff