SCHIRMER'S HOUSEHOLD SERIES OF MUSIC BOOKS

PRICE 50 CENTS EACH

No. 84

OESTERLE'S GRADED FOUR-HAND COLLECTION

VOL. IV

FOURTH GRADE

NEW YORK : G. SCHIRMER
BOSTON : BOSTON MUSIC CO.

DESIGN COPYRIGHT 1908 BY G. SCHIRMER

EDWARD EDWARDS DES

84743

SCHIRMER'S HOUSEHOLD SERIES
OF MUSIC BOOKS
NO. 84

OESTERLE'S GRADED FOUR-HAND COLLECTION

VOL. IV

FOURTH GRADE

A COLLECTION OF FOURTEEN MELODIOUS AND INSTRUCTIVE
PIANOFORTE DUETS FOR ADVANCED PLAYERS
BY POPULAR COMPOSERS
COMPILED, REVISED AND GRADED

BY

LOUIS OESTERLE

PRICE, 50 CENTS NET

NEW YORK : G. SCHIRMER
BOSTON : BOSTON MUSIC CO.

COPYRIGHT, 1910, BY G. SCHIRMER

DESIGN COPYRIGHT 1908 BY G. SCHIRMER
EDWARD EDWARDS DES.

CONTENTS

		PAGE
BACH, EMANUEL	Awakening of Spring. Romance	2
BENDEL, FR., Op. 70, No. 1	In the Morning	34
BENDEL, FR., Op. 70, No. 5	Hunting Scene	38
BOHM, CARL, Op. 305, No. 12	Festival March	20
BORODIN, ALEXANDER	At the Convent	76
BURGMEIN, J.	French Serenade	58
GOUVY, THÉODORE, Op. 83, No. 10	Tambourine	80
MATHÉ, ÉDOUARD	Hungarian Dance	8
MOSZKOWSKI, MORITZ, Op. 8, No. 1	Waltz in A	46
MOSZKOWSKI, MORITZ, Op. 33, No. 2	Humoresque	14
MOZART, WOLFGANG AMADEUS	Theme in F major with Six Variations	50
NORMAN, LUDVIG, Op. 52, No. 4	Vision	28
PADEREWSKI, I. J., Op. 9, No. 4	Mazurka	88
RAFF, JOACHIM, Op. 82, No. 5	Walk by the Brookside. Canon	66

21494

Awakening of Spring

Romance

Edited and fingered by
Louis Oesterle

SECONDO

Emanuel Bach
Arr. for four hands by
F. Brissler

Andante con espressione

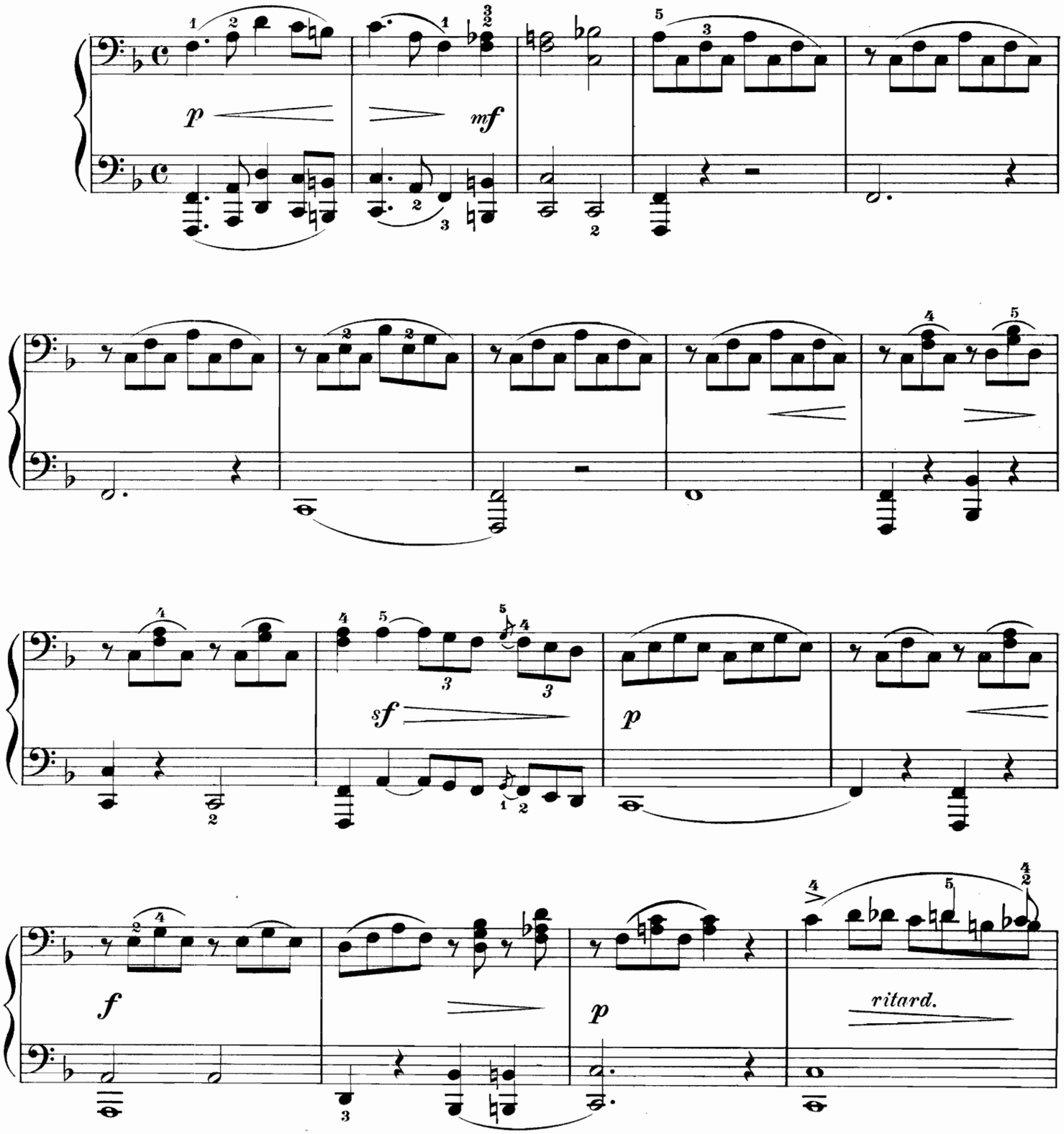

Copyright, 1910, by G. Schirmer

Awakening of Spring

Romance

Edited and fingered by
Louis Oesterle

PRIMO

Emanuel Bach
Arr. for four hands by
F. Brissler

Andante con espressione

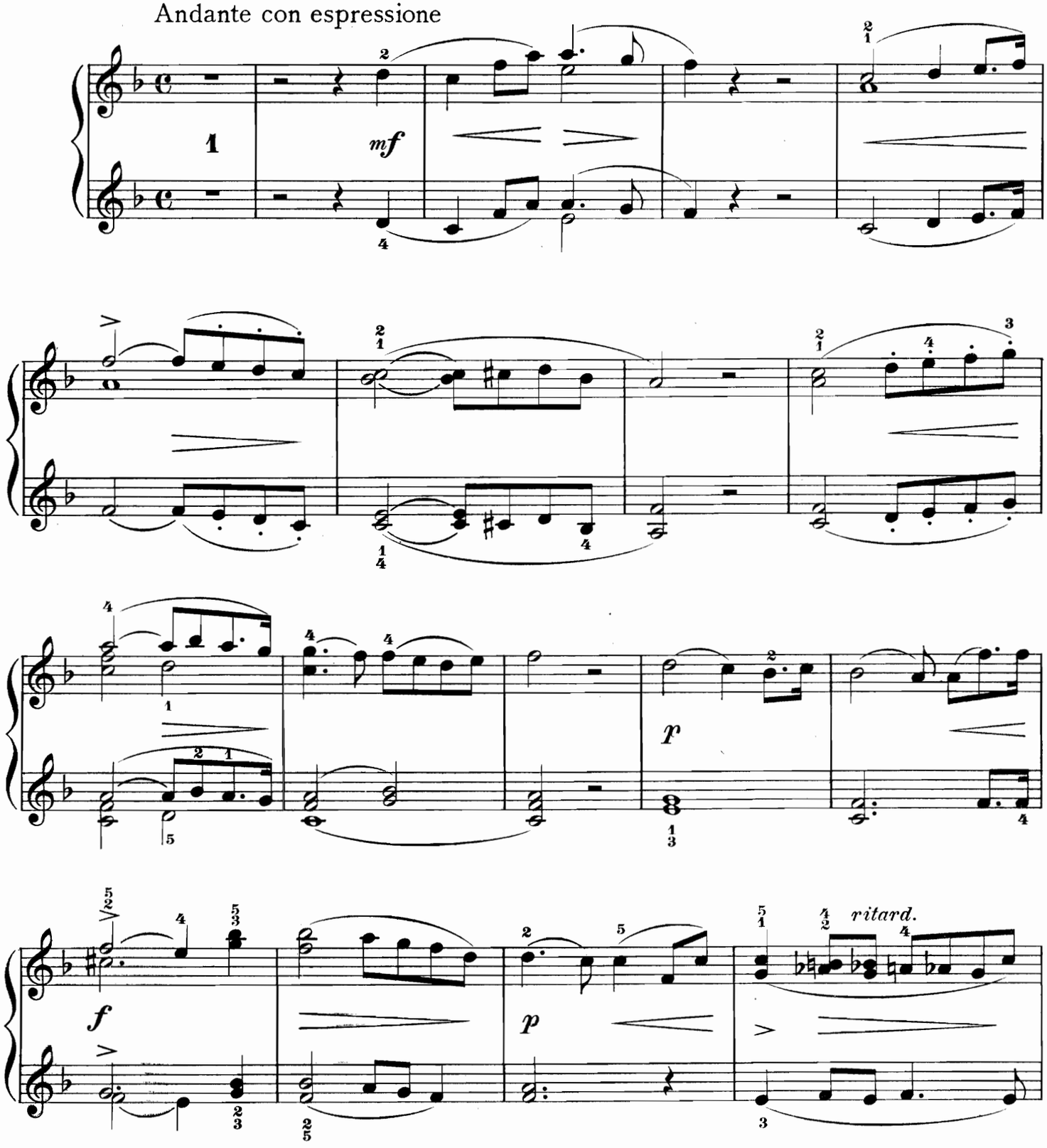

Copyright, 1910, by G. Schirmer

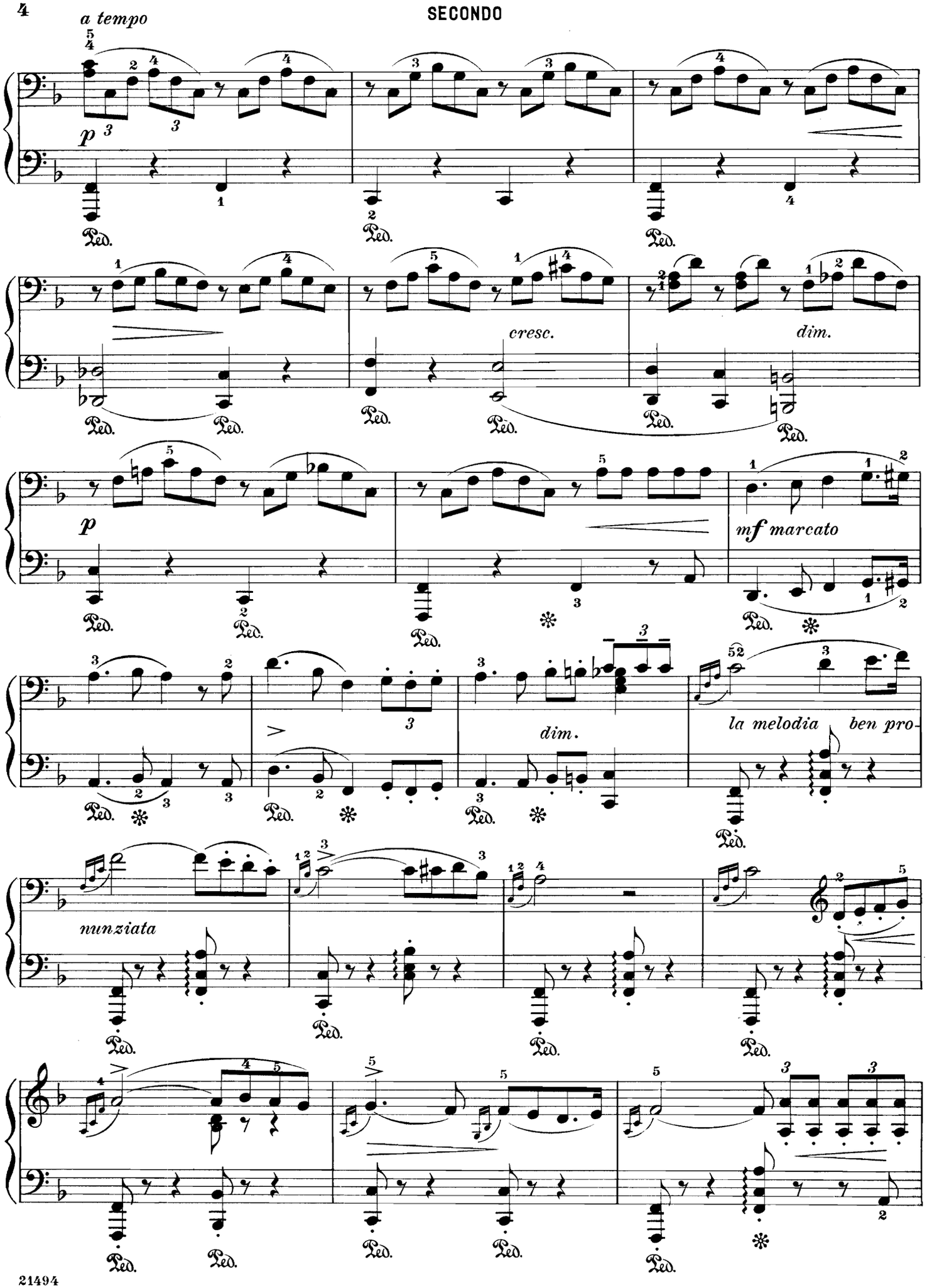
a tempo
p
cresc.
dim.
p
mf marcato
dim.
la melodia ben pro-
nunziata

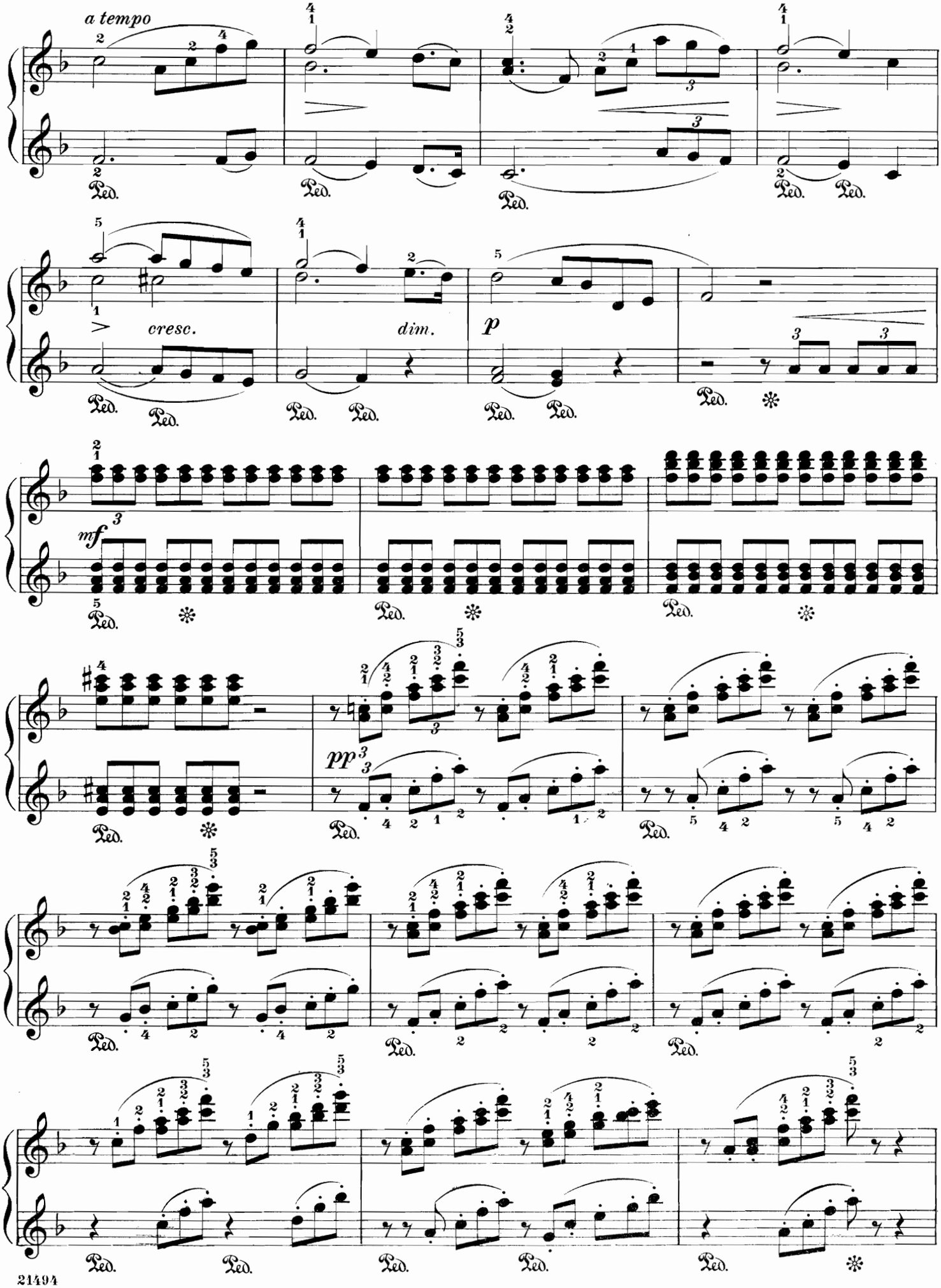
a tempo
cresc.
dim.
p
mf
pp

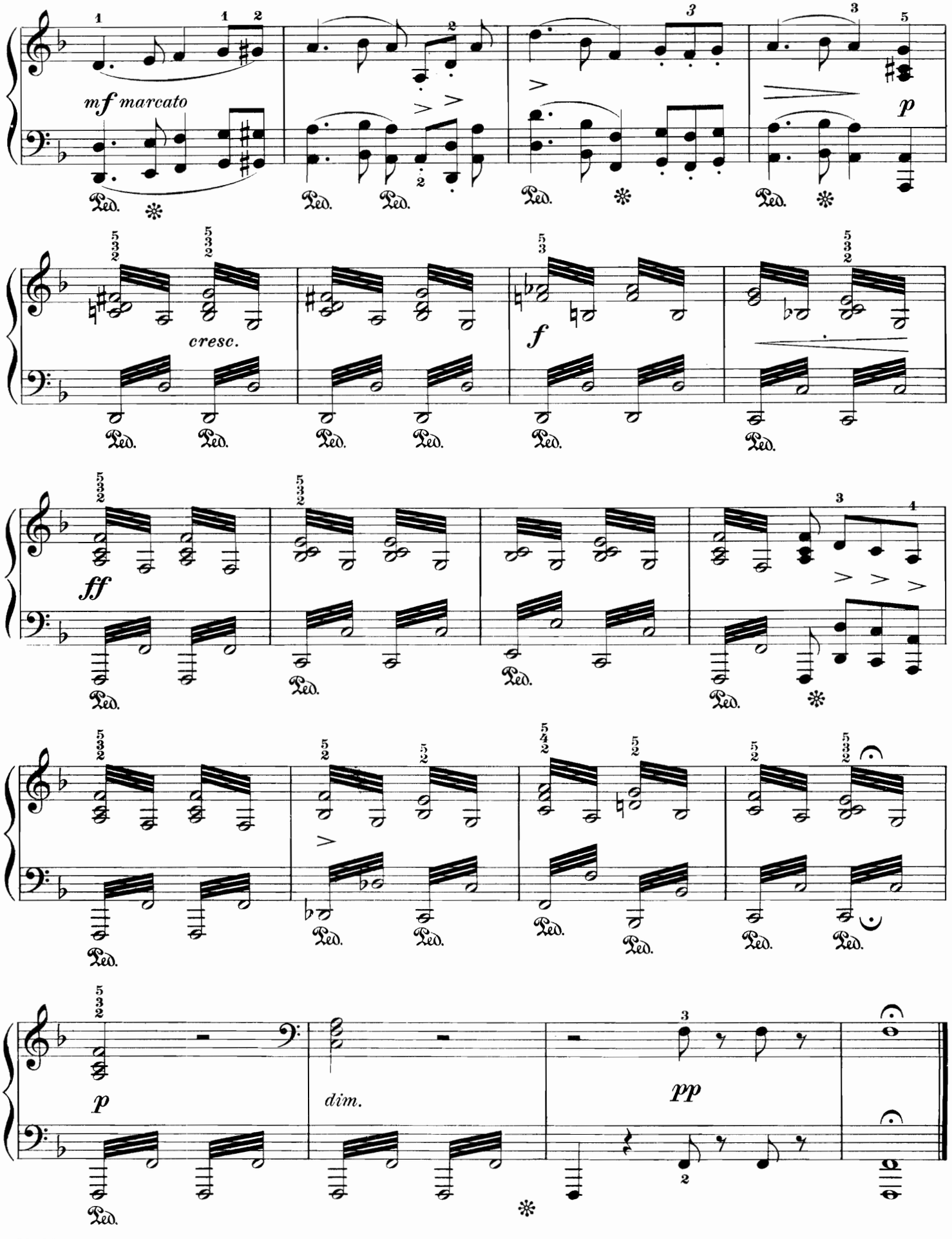
mf marcato
cresc.
f
ff
p
dim.
pp
Ped.

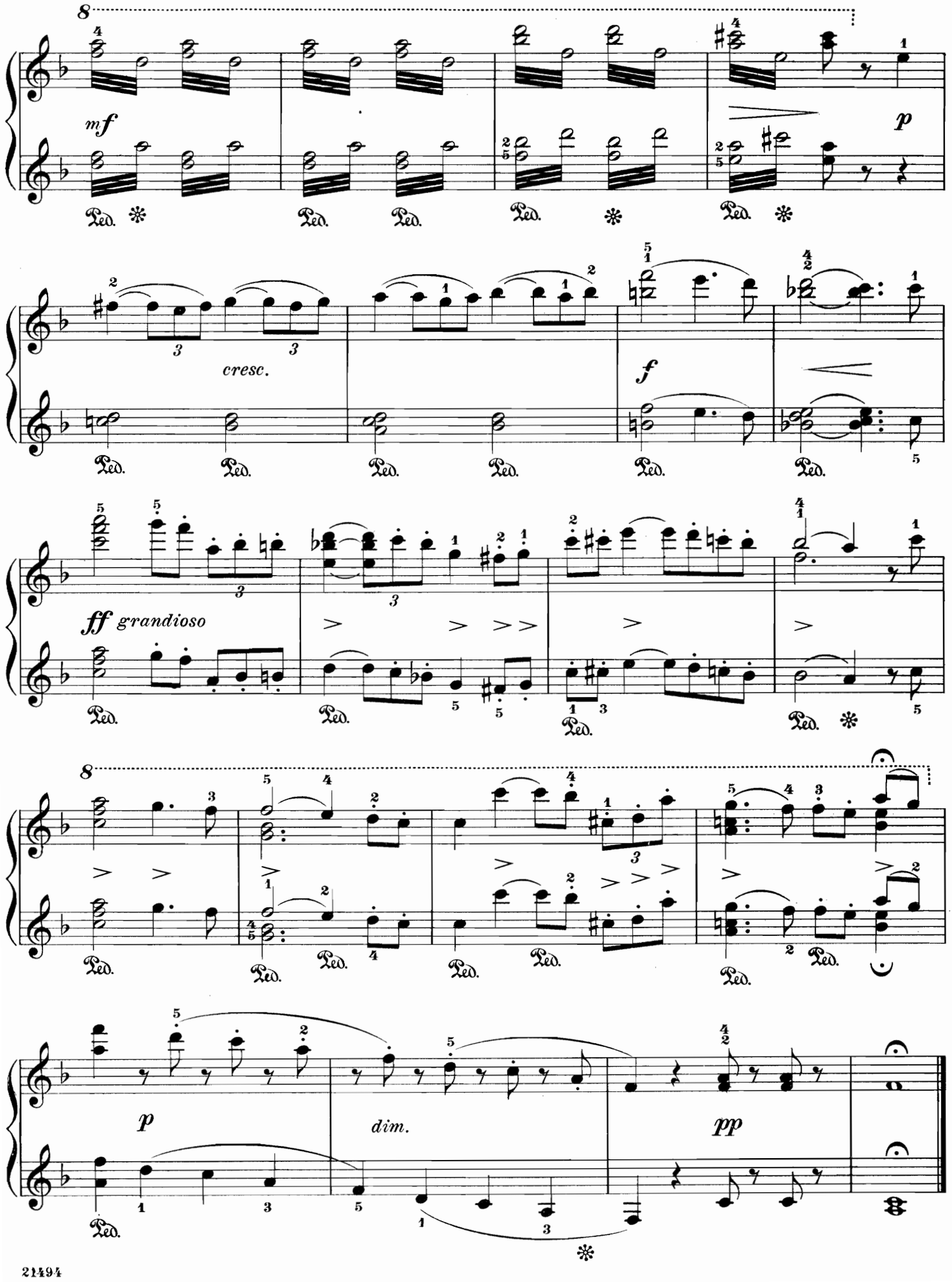
8
mf
p
cresc.
f
ff grandioso
8
p
dim.
pp

Hungarian Dance

Edited and fingered by
Louis Oesterle

SECONDO

Édouard Mathé

Allegro vivace

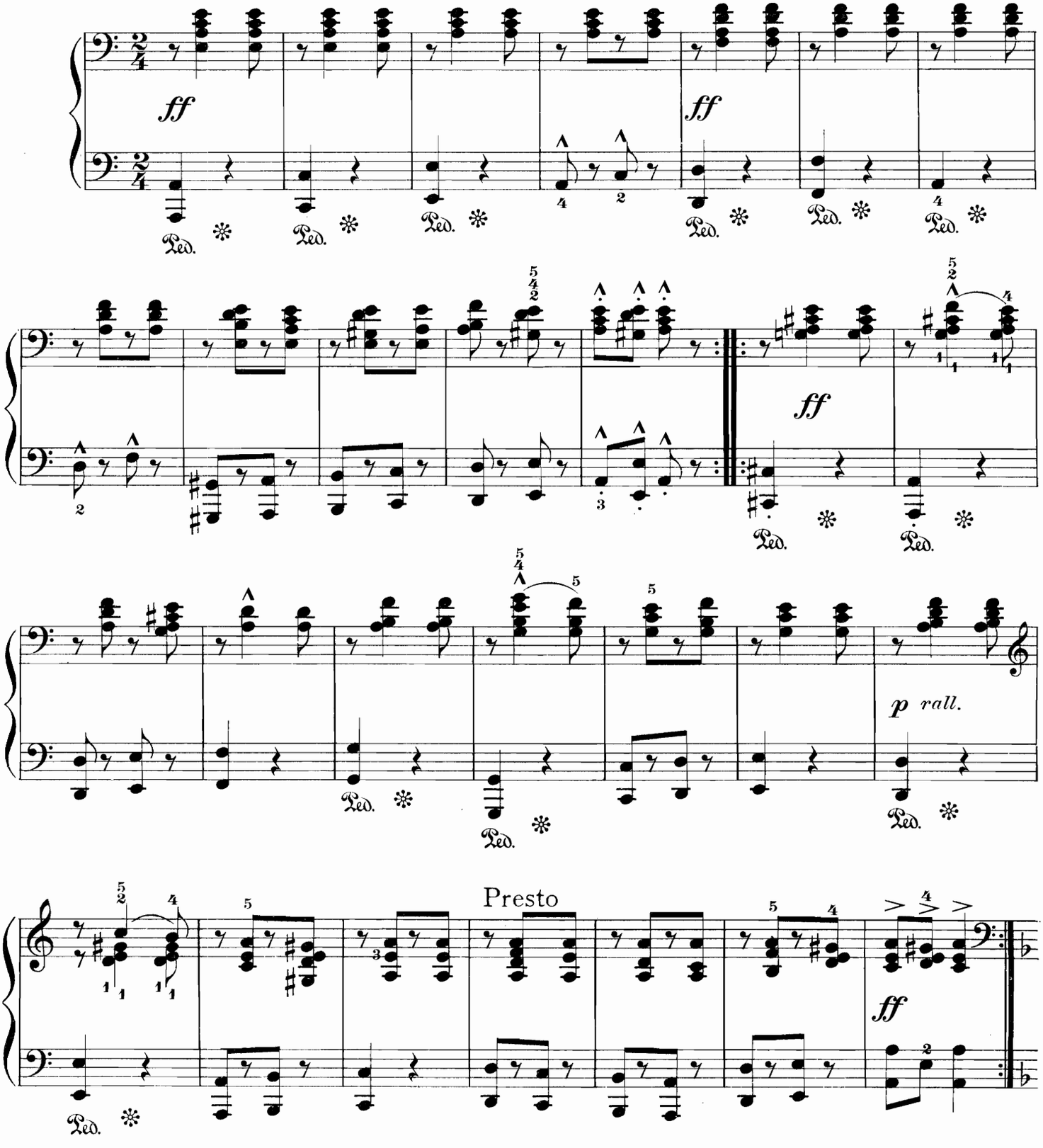

Hungarian Dance

Edited and fingered by
Louis Oesterle

PRIMO

Allegro vivace

Édouard Mathé

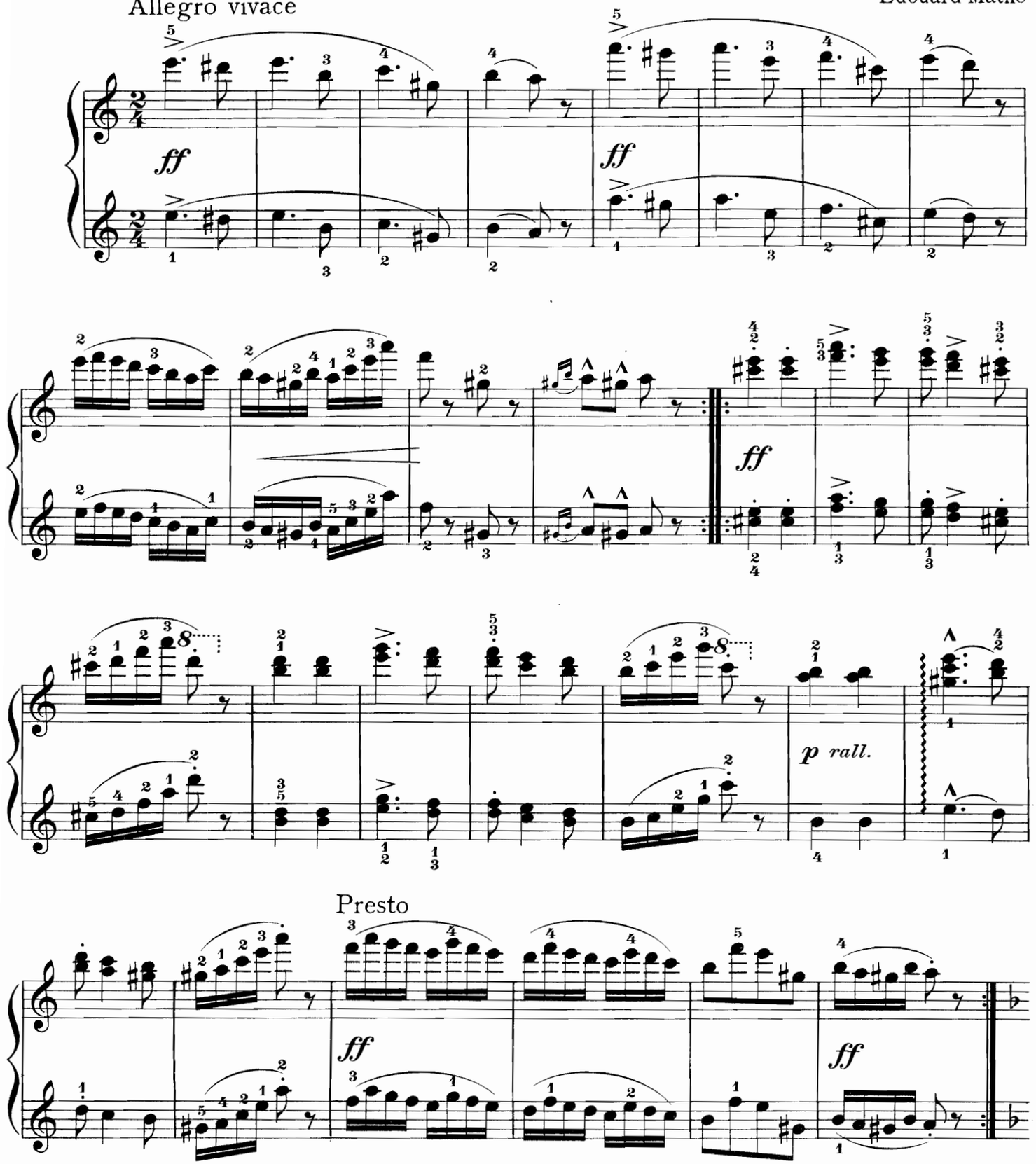

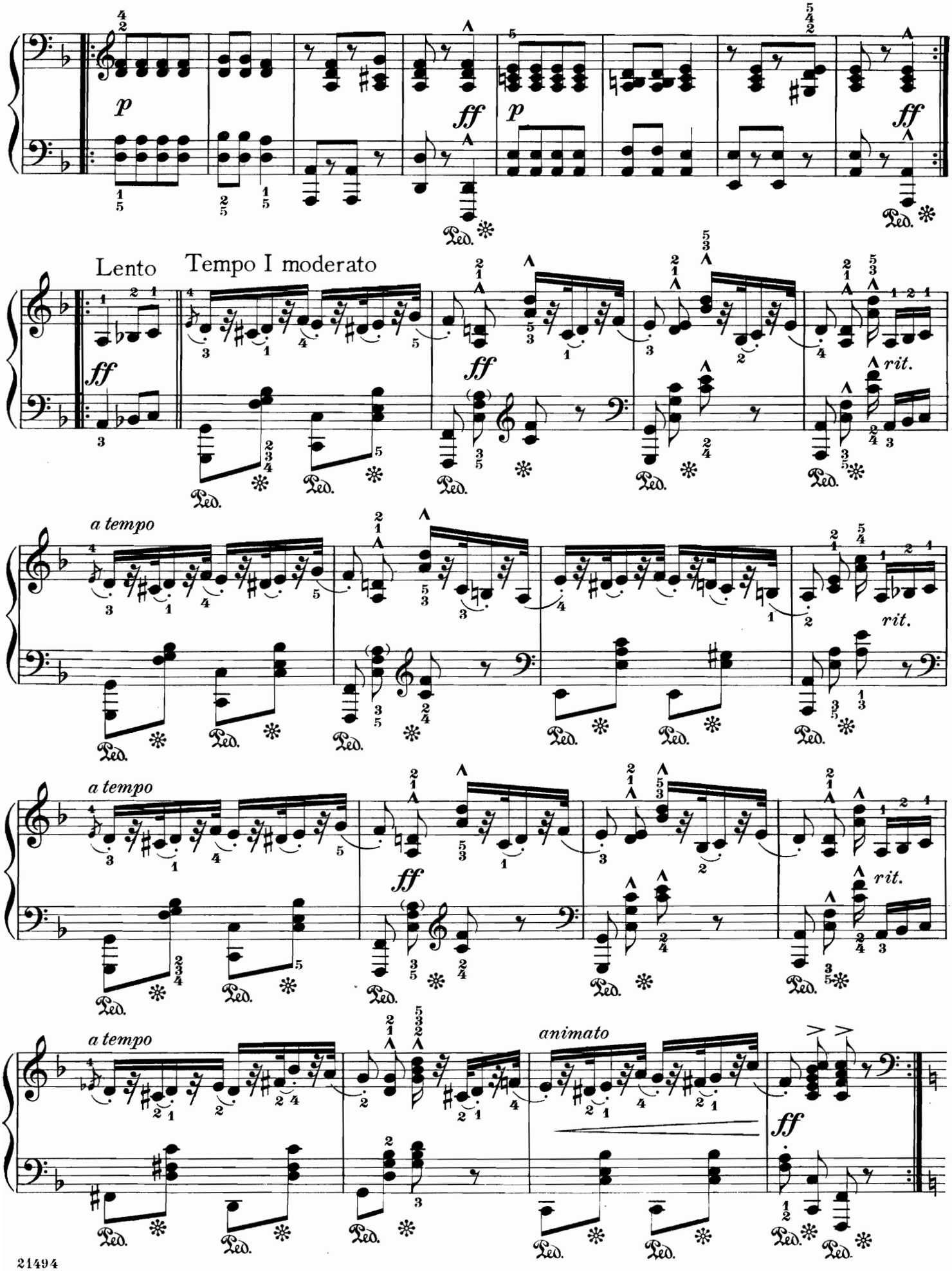
p
ff
p
ff
Lento
Tempo I moderato
ff
rit.
a tempo
rit.
a tempo
ff
rit.
a tempo
animato
ff
Ped.

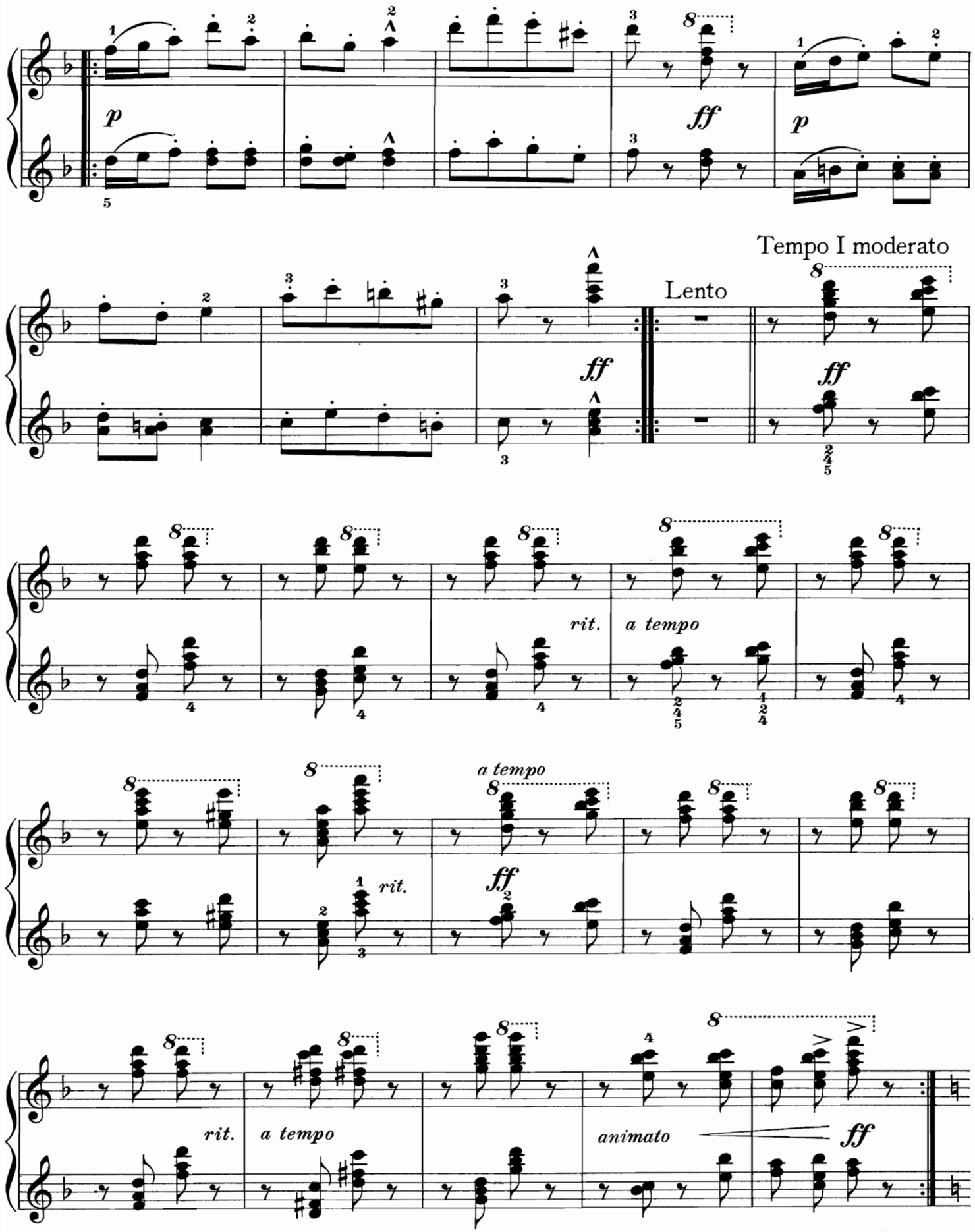
p
ff
p
Lento
Tempo I moderato
ff
ff
rit.
a tempo
a tempo
rit.
ff
rit.
a tempo
animato
ff

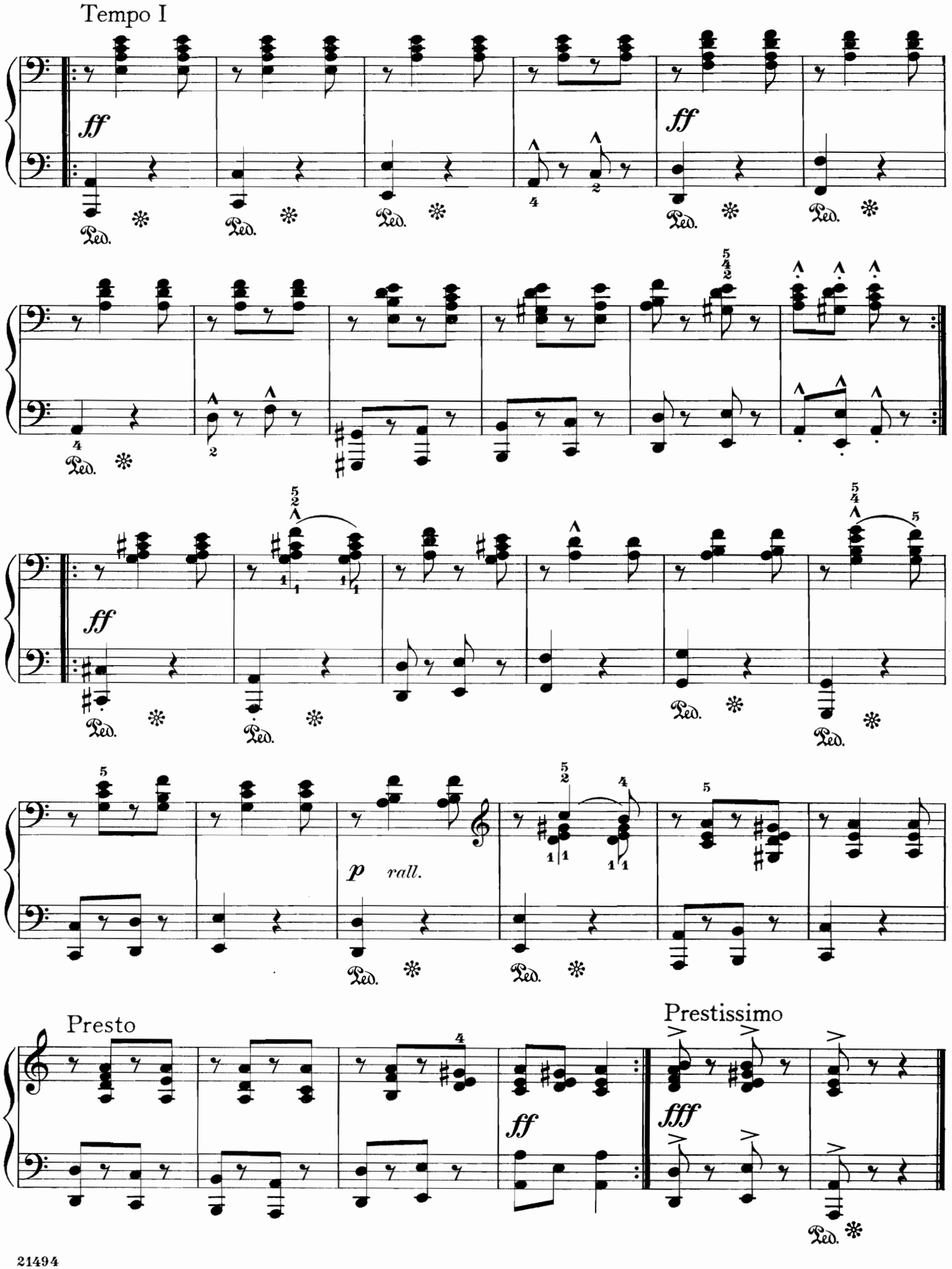
Tempo I
ff
Ped.
p rall.
Presto
ff
Prestissimo
fff

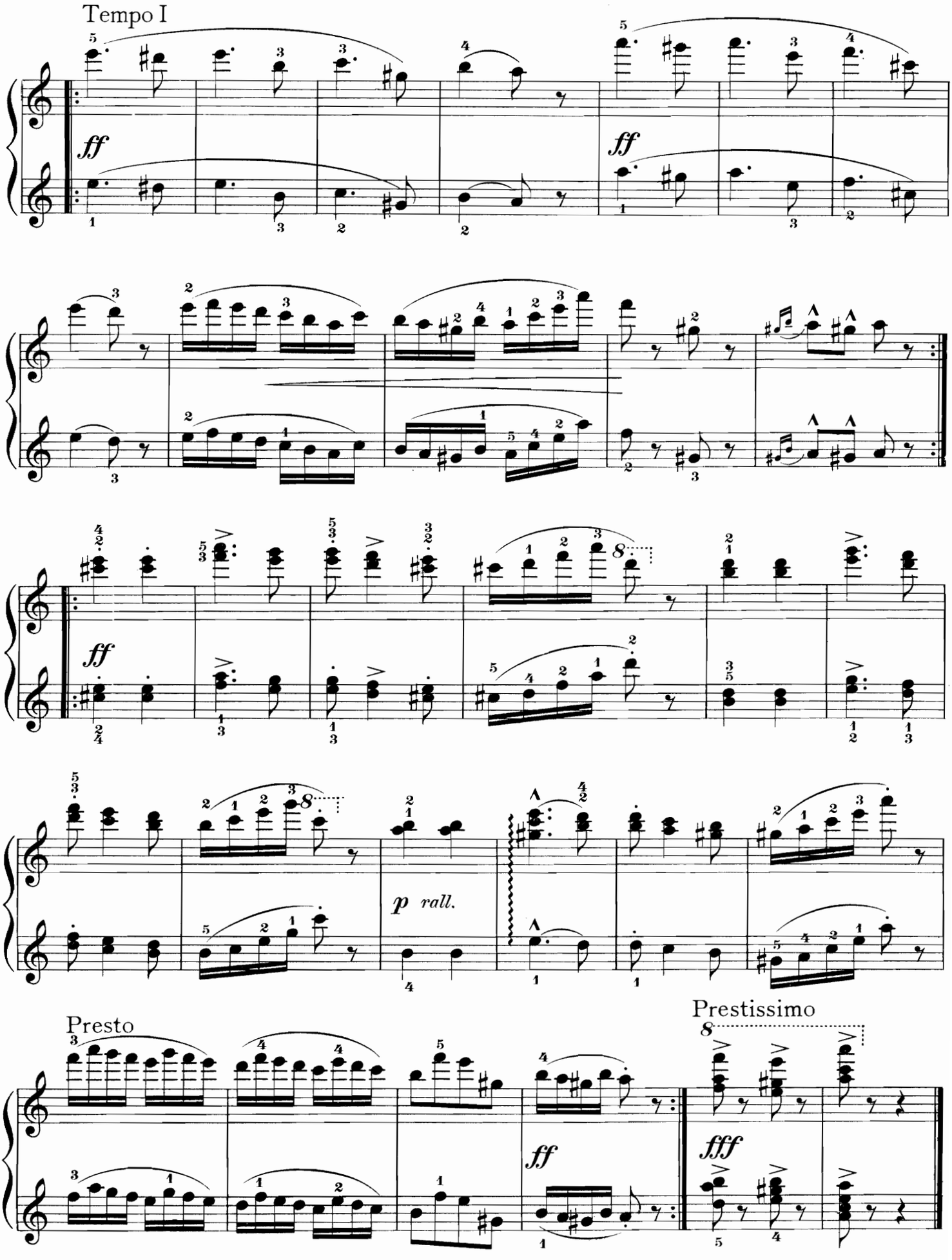
Tempo I
ff
ff
ff
p rall.
Presto
Prestissimo
ff
fff

Humoresque

Edited and fingered by
Louis Oesterle

SECONDO

Moritz Moszkowski. Op. **33**, No **2**

Allegretto

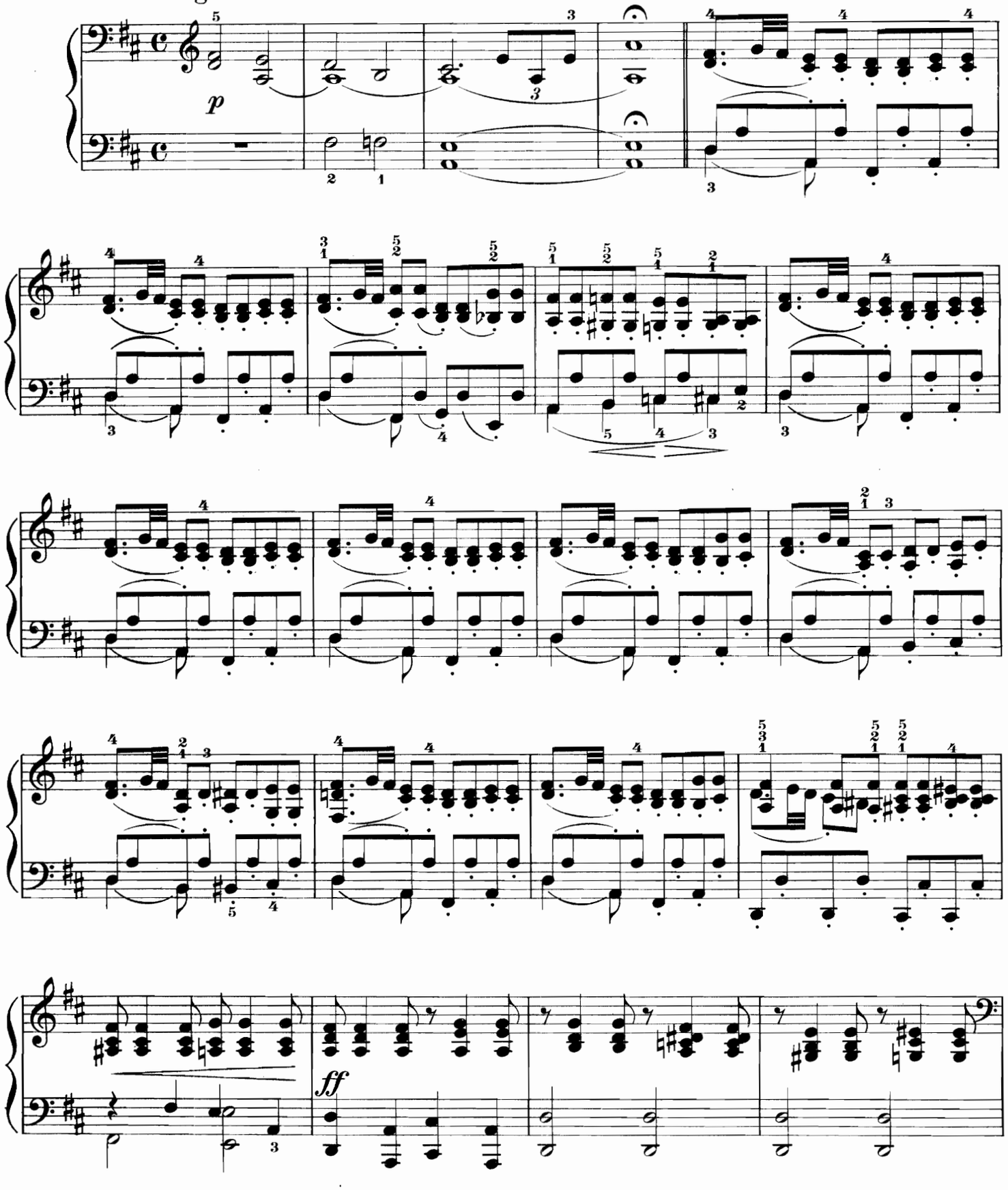

Humoresque

Edited and fingered by
Louis Oesterle

PRIMO

Moritz Moszkowski. Op. **33**, No **2**

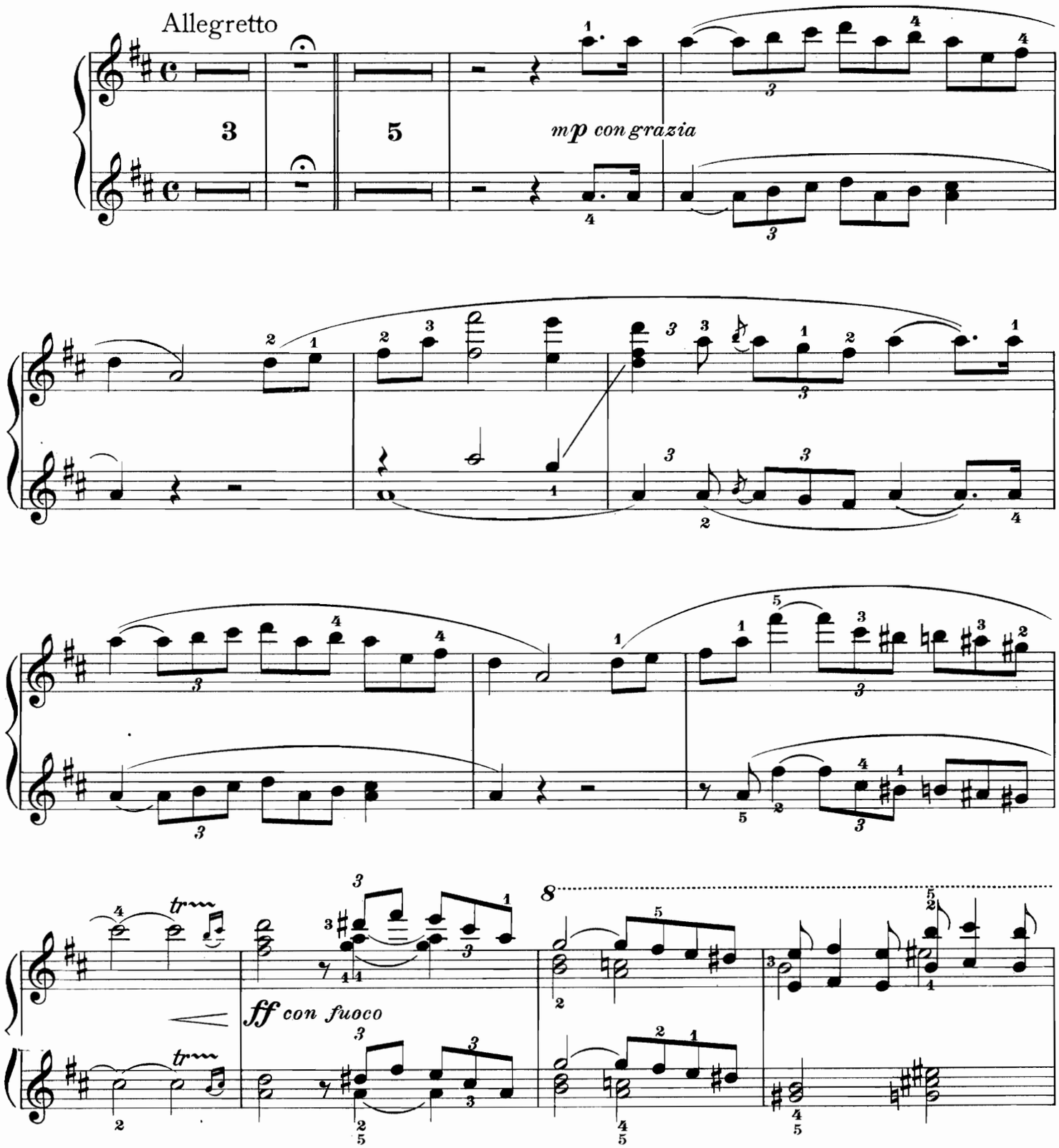

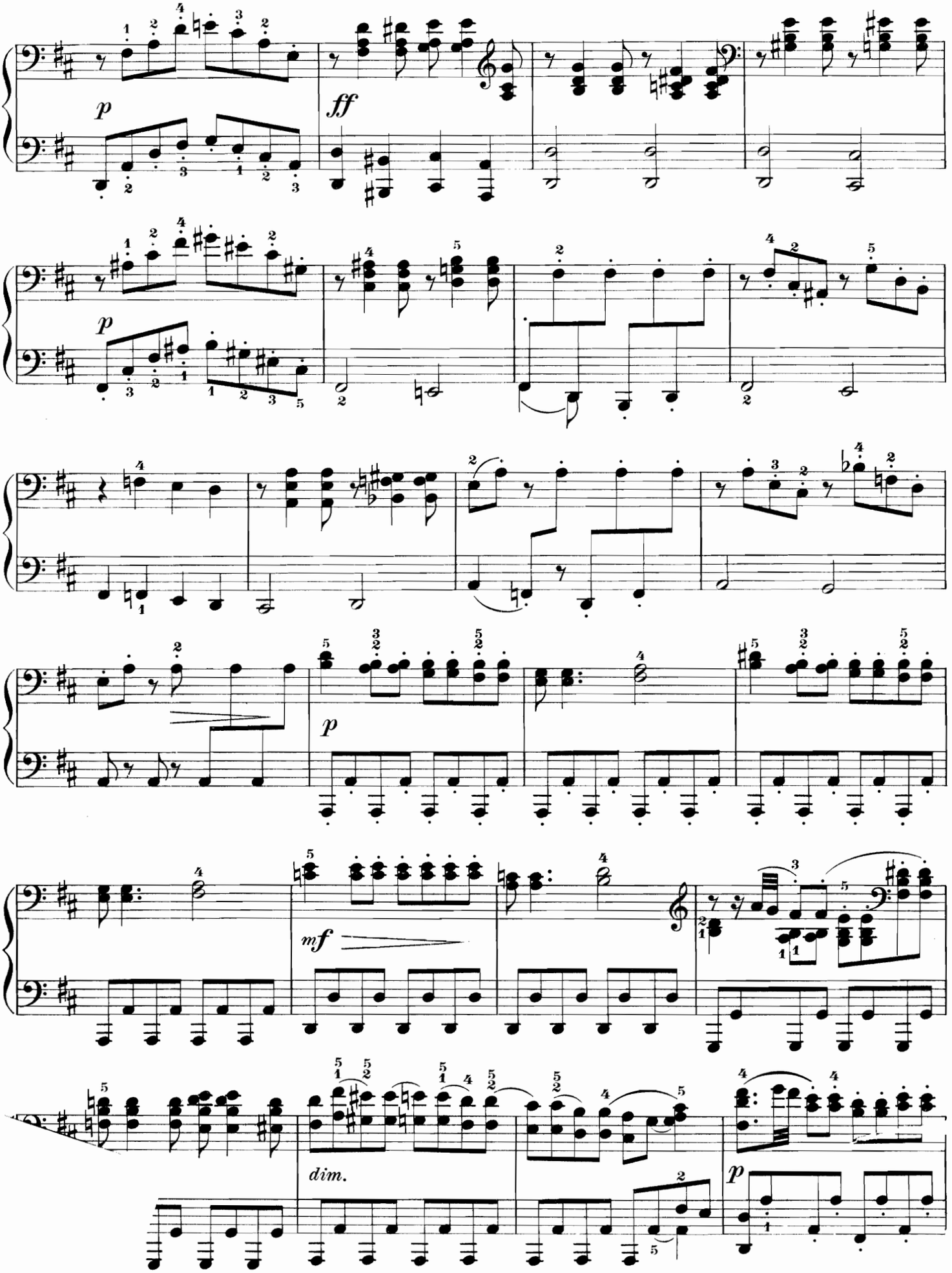
p
ff
p
p
mf
dim.
p

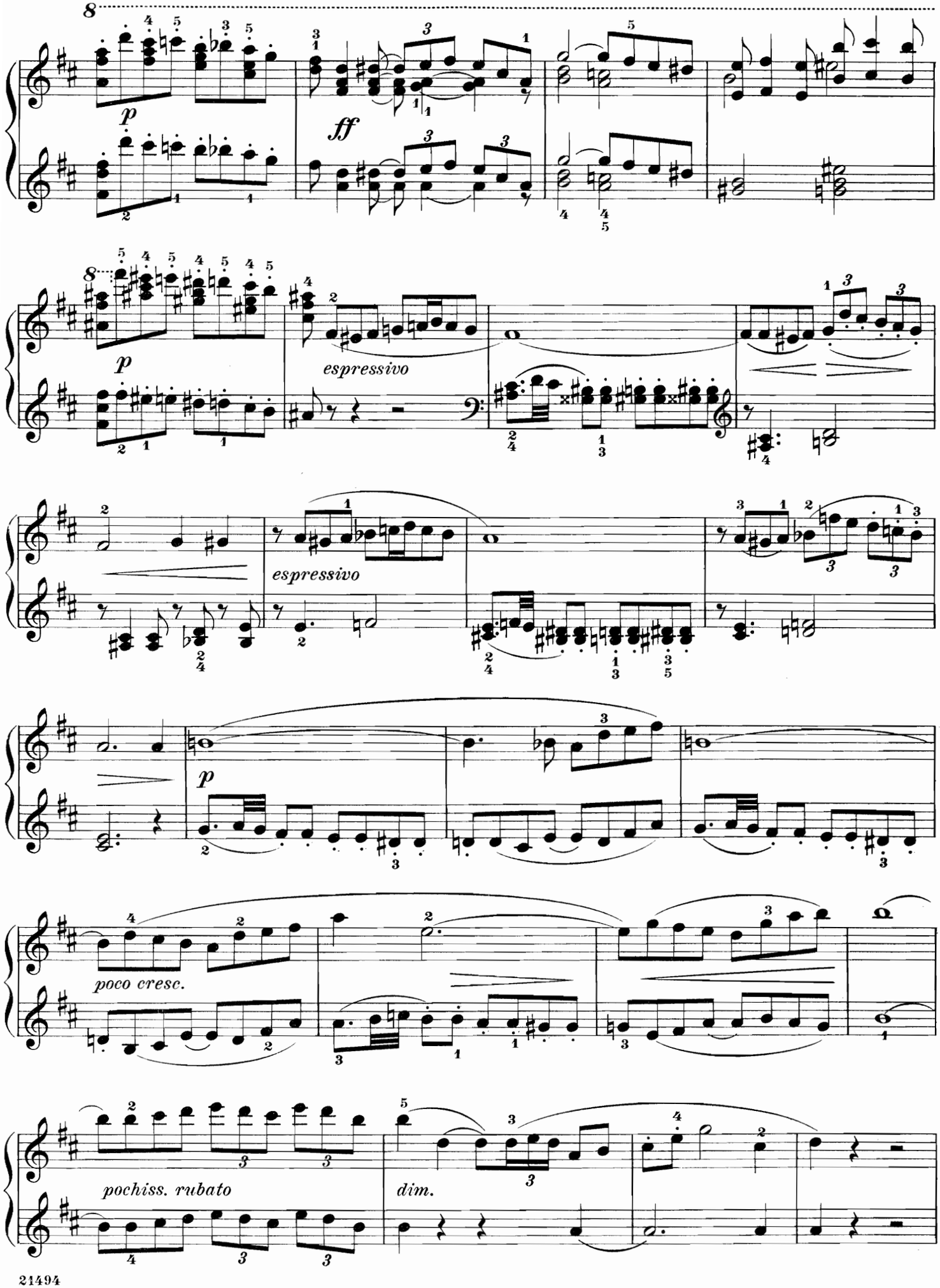
8
p
ff
8
p
espressivo
espressivo
p
poco cresc.
pochiss. rubato
dim.

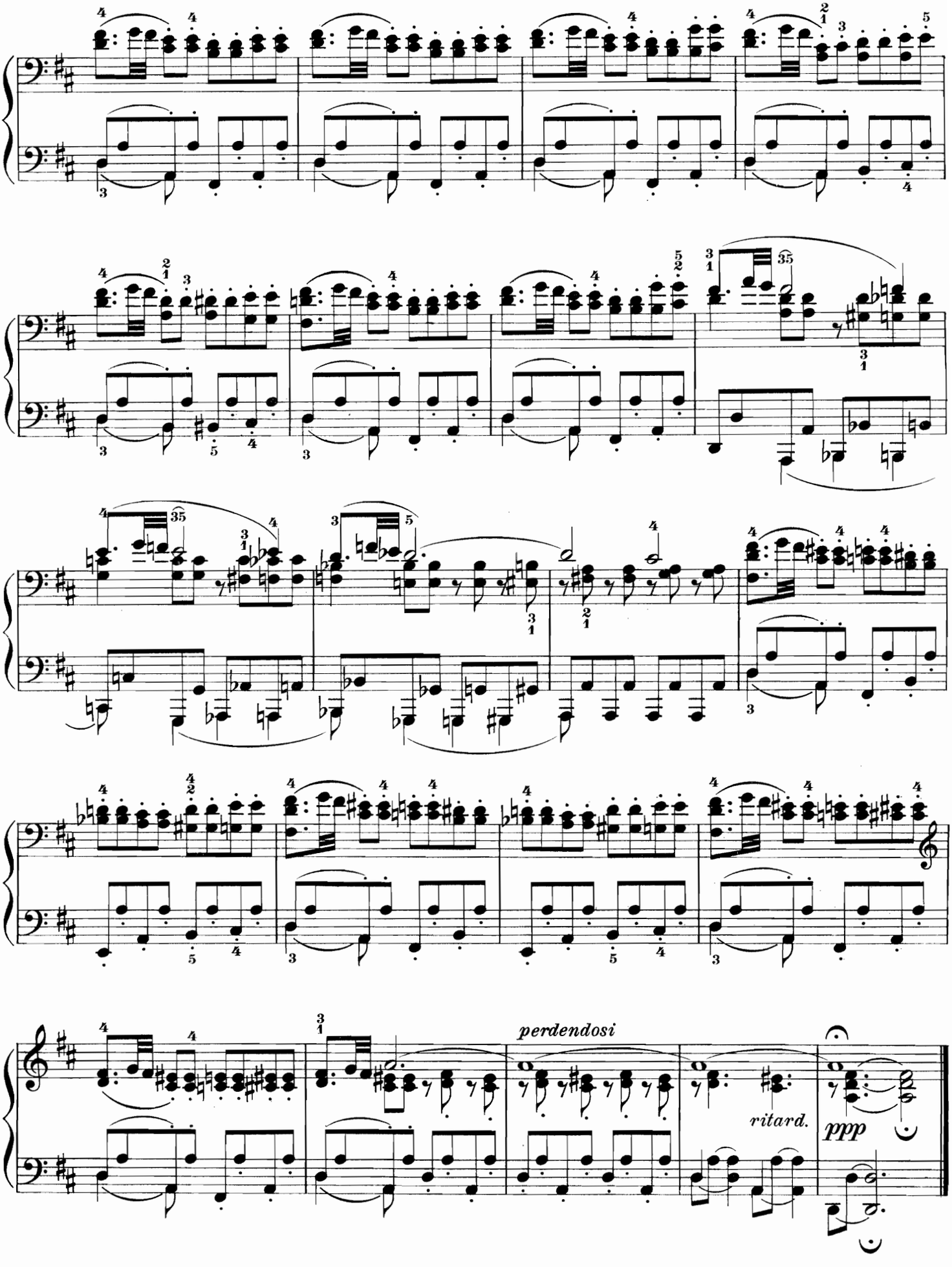
perdendosi
ritard.
ppp

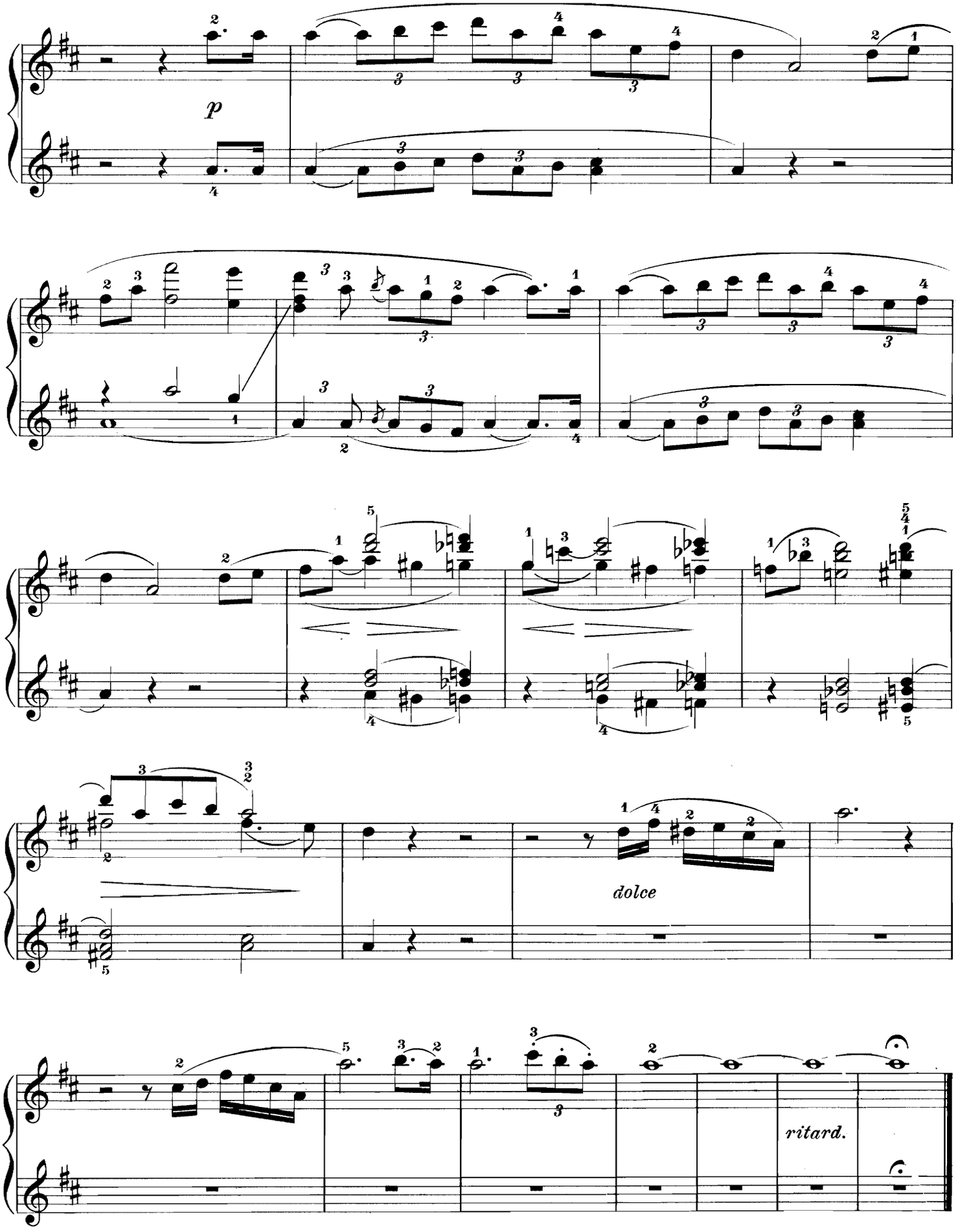
p
dolce
ritard.

Festival March

Edited and fingered by
Louis Oesterle

SECONDO

Carl Bohm. Op. **305**, No **12**

Tempo di marcia, maestoso

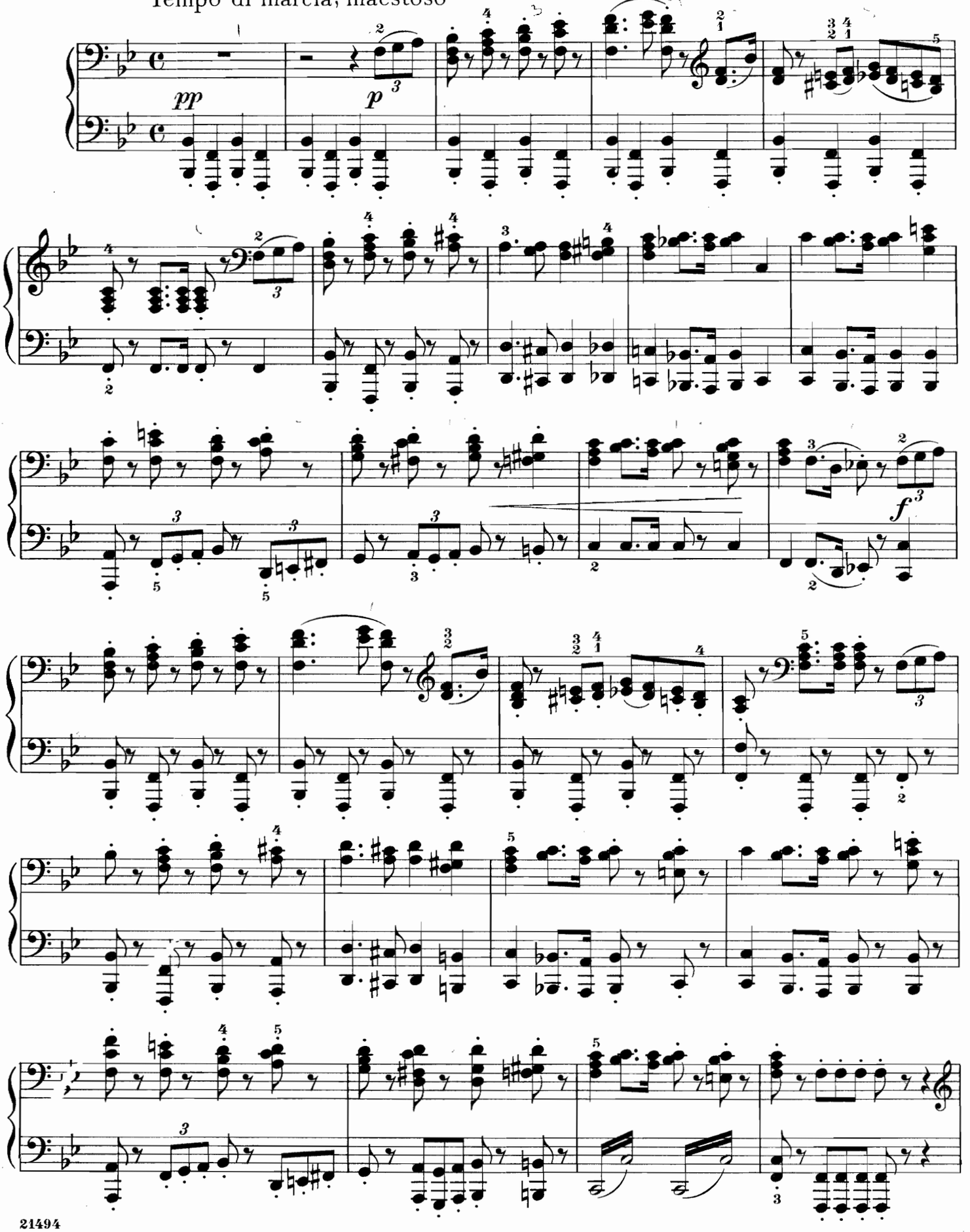

Festival March

Edited and fingered by
Louis Oesterle

PRIMO

Carl Bohm. Op.305,№12

Tempo di marcia, maestoso

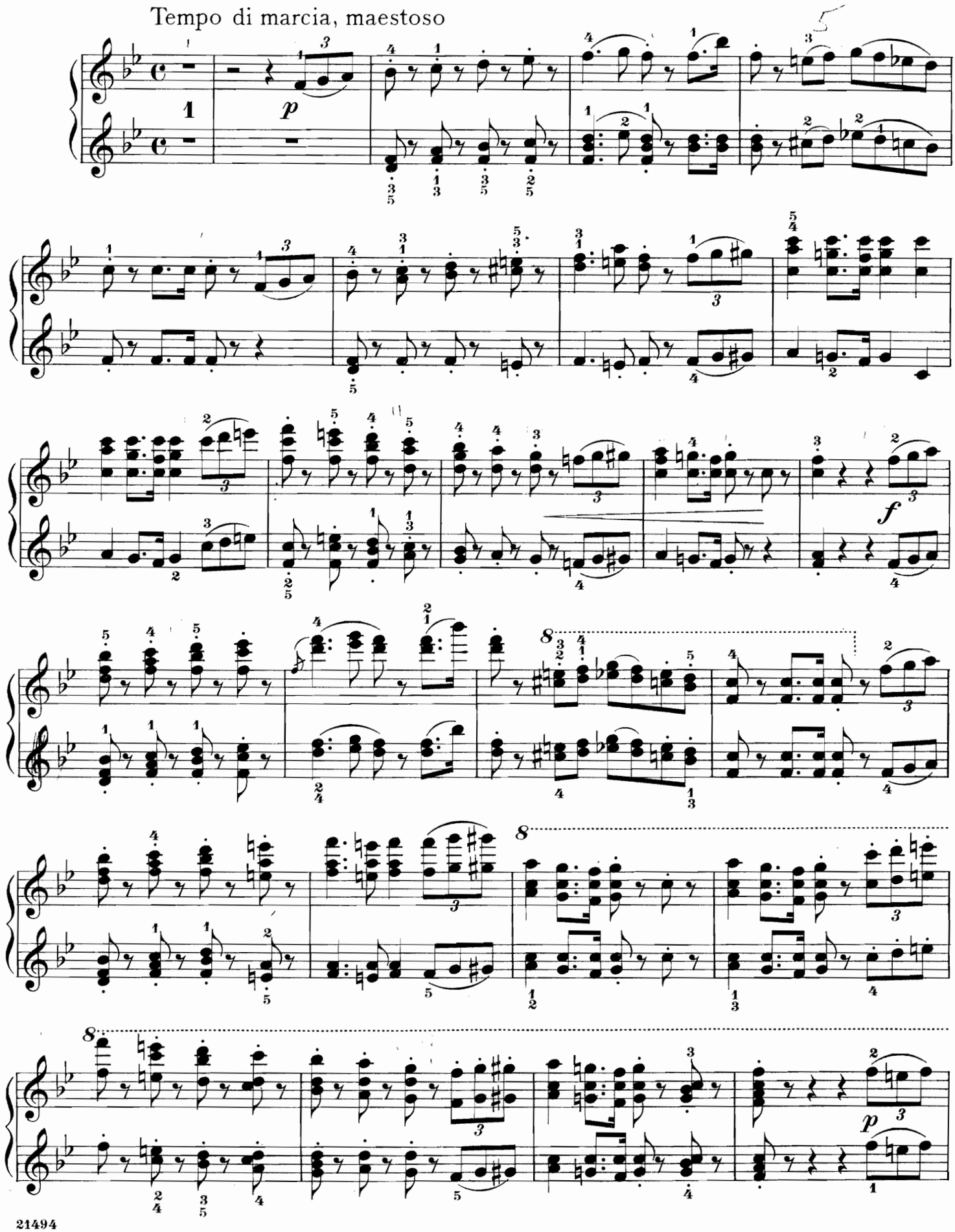

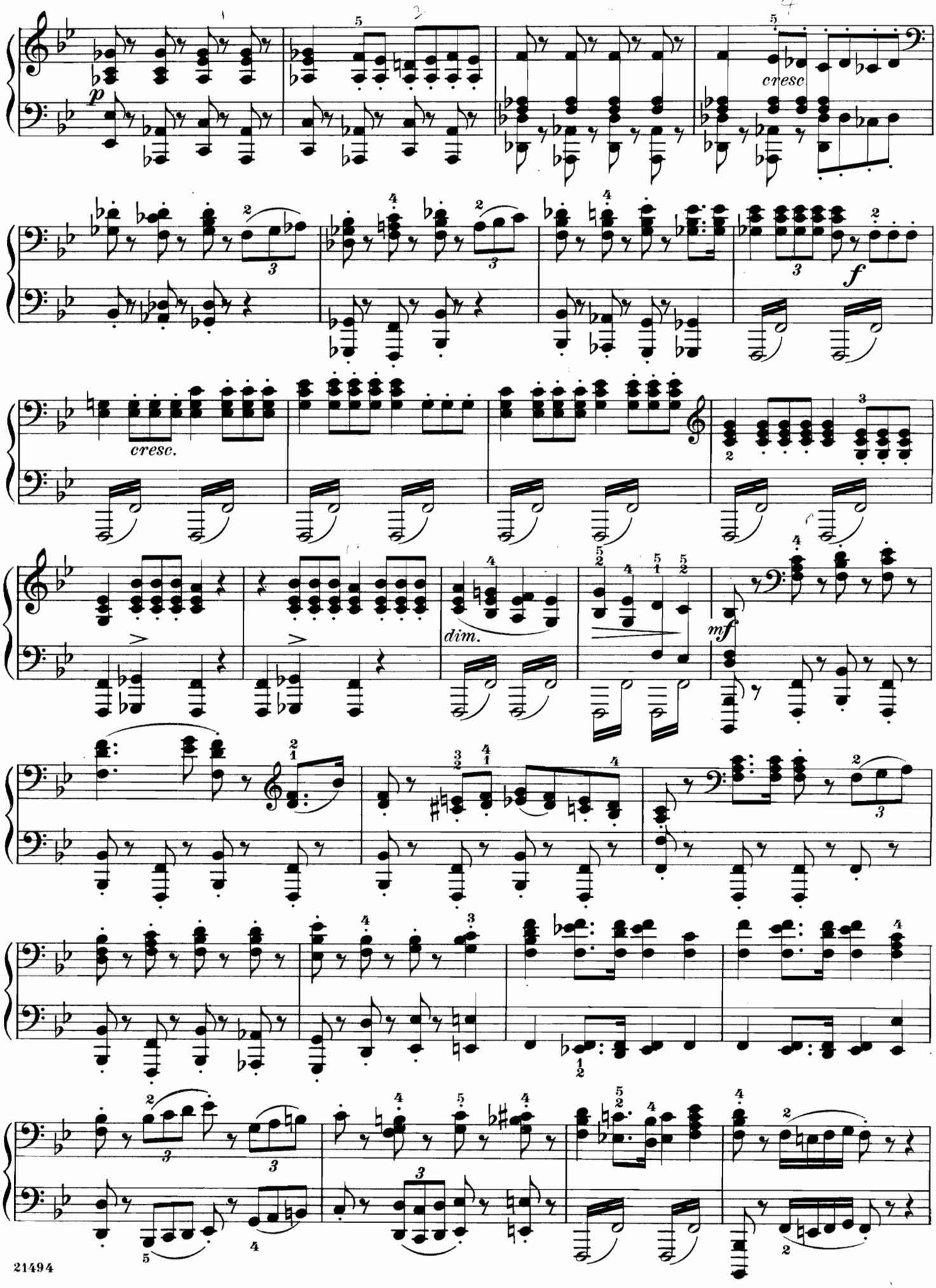
p
cresc
f
cresc.
dim.
mf

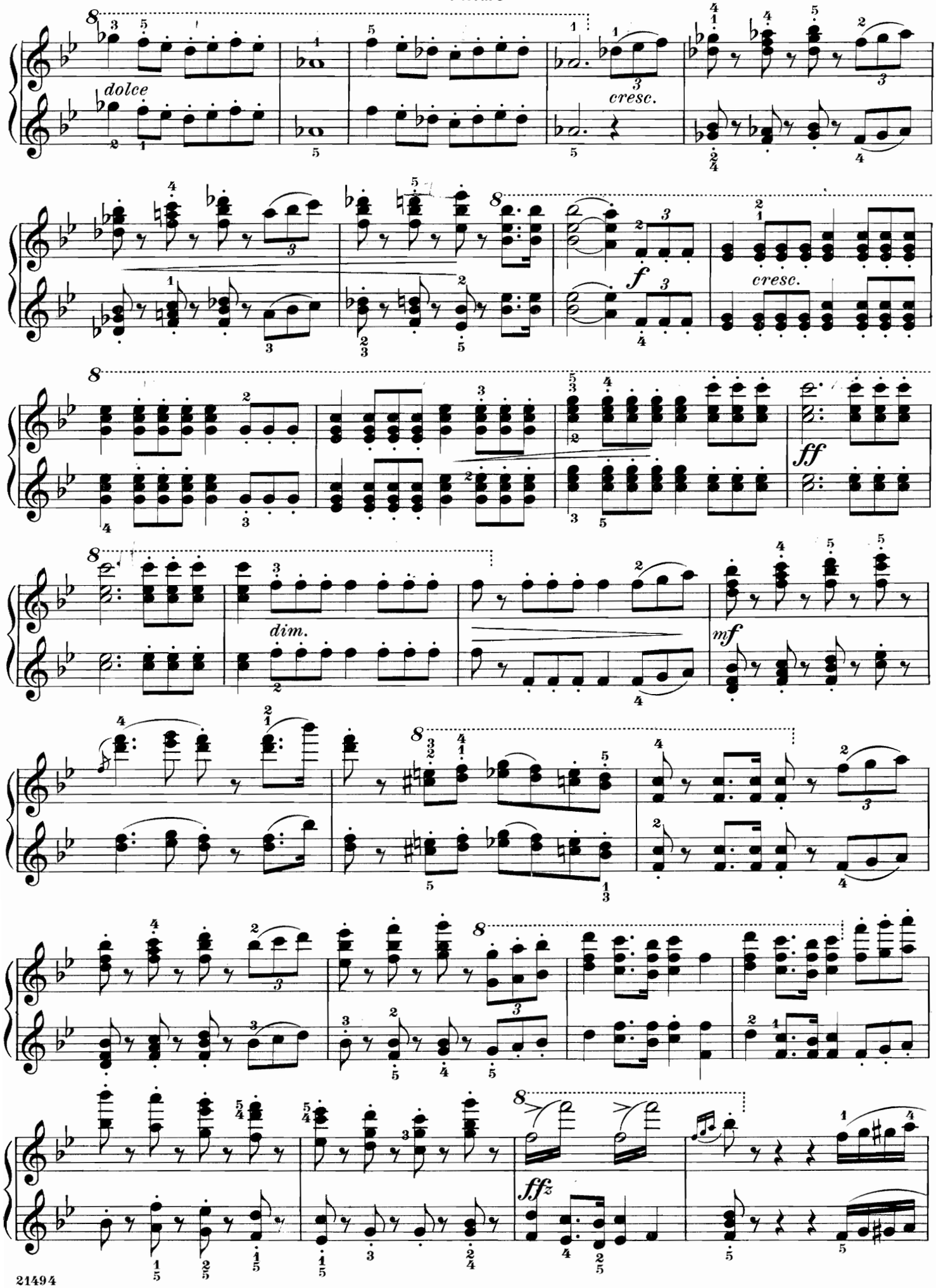
dolce
cresc.
f
cresc.
ff
dim.
mf
fffz

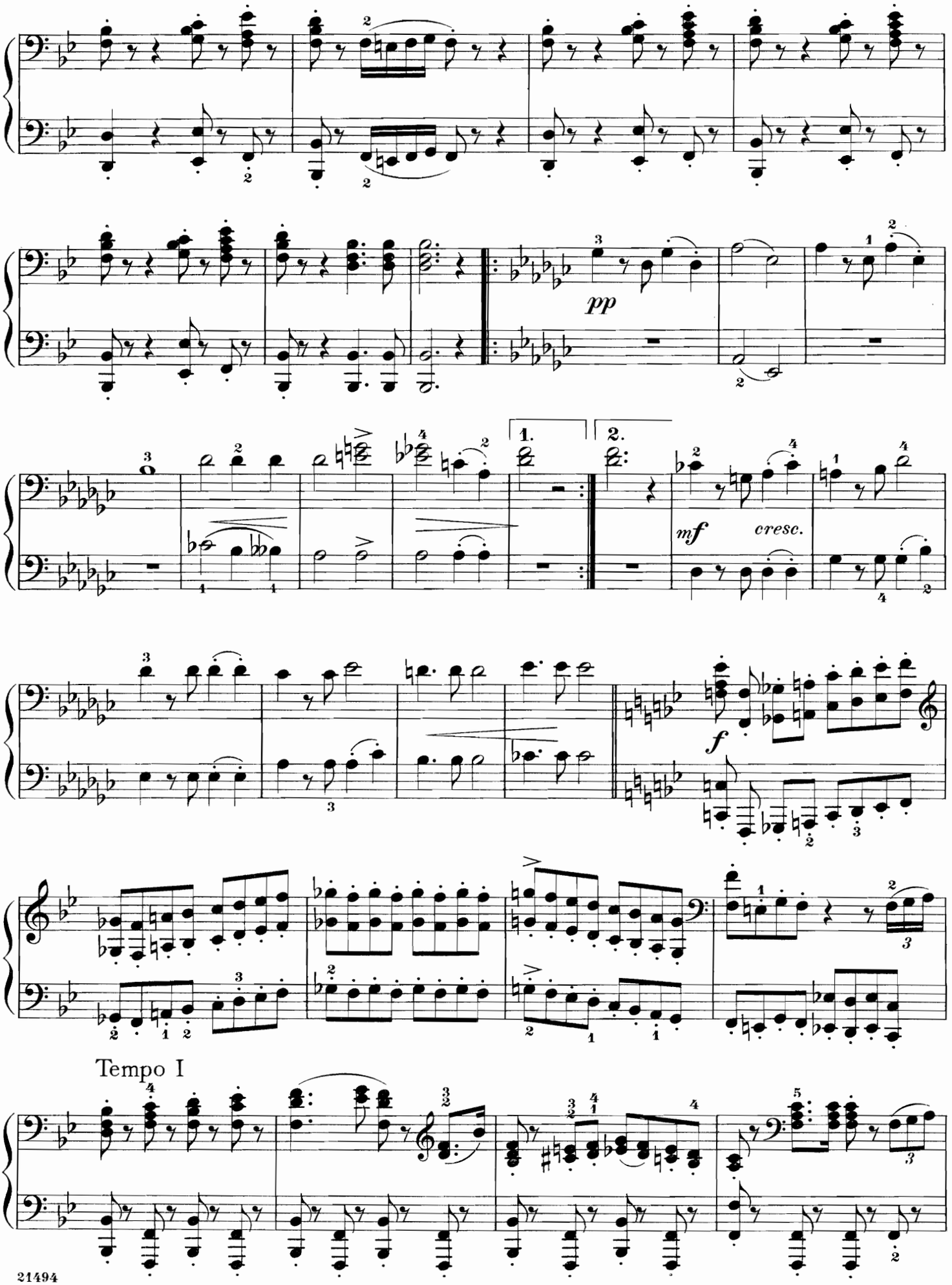
pp
1.
2.
mf
cresc.
f
Tempo I

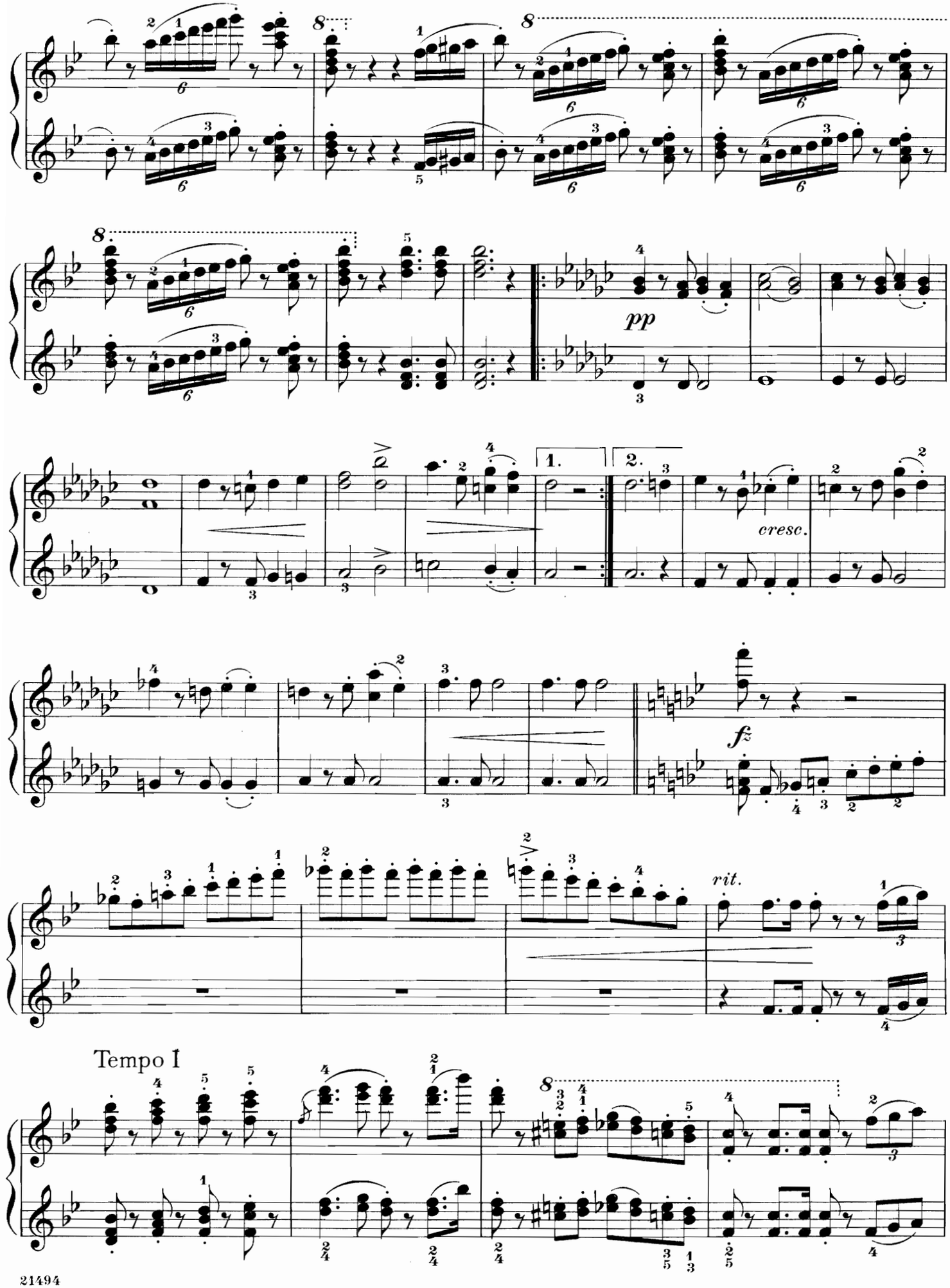
pp
1.
2.
cresc.
fz
rit.
Tempo I

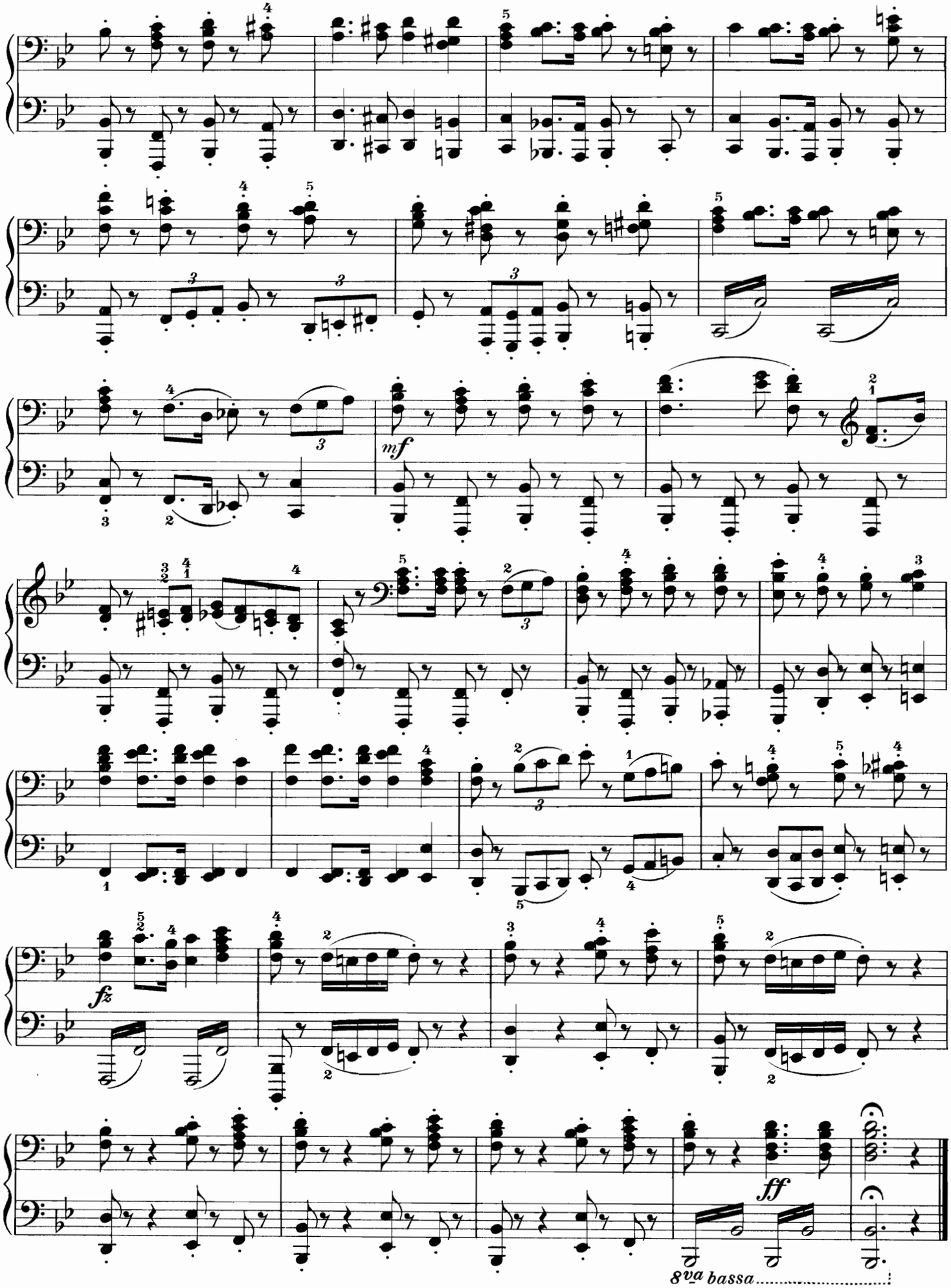
mf
fz
ff
8va bassa

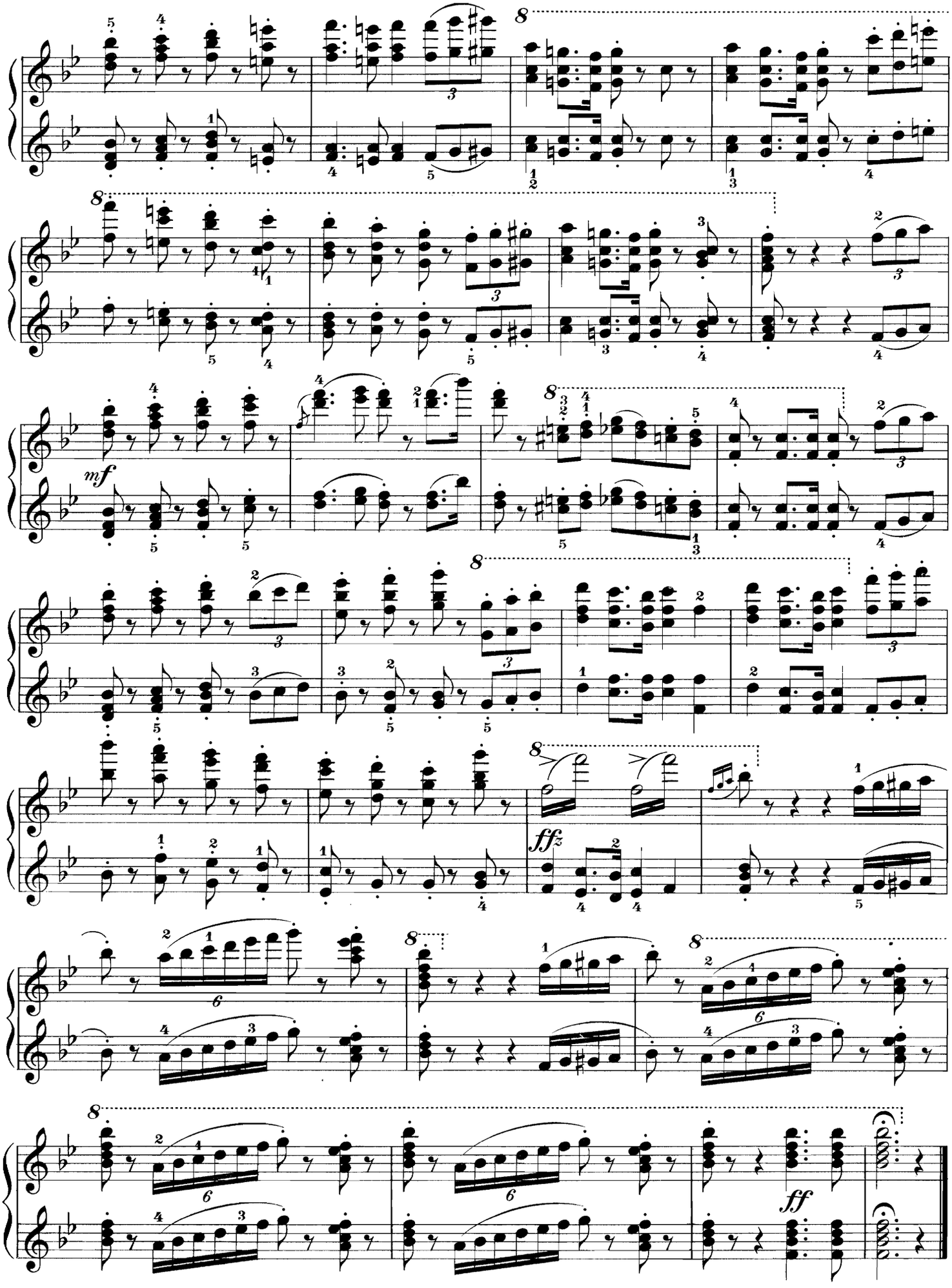
8
mf
ffz
ff

Vision

Edited and fingered by
Louis Oesterle

SECONDO

Andante con moto

Ludvig Norman. Op.52, No 4

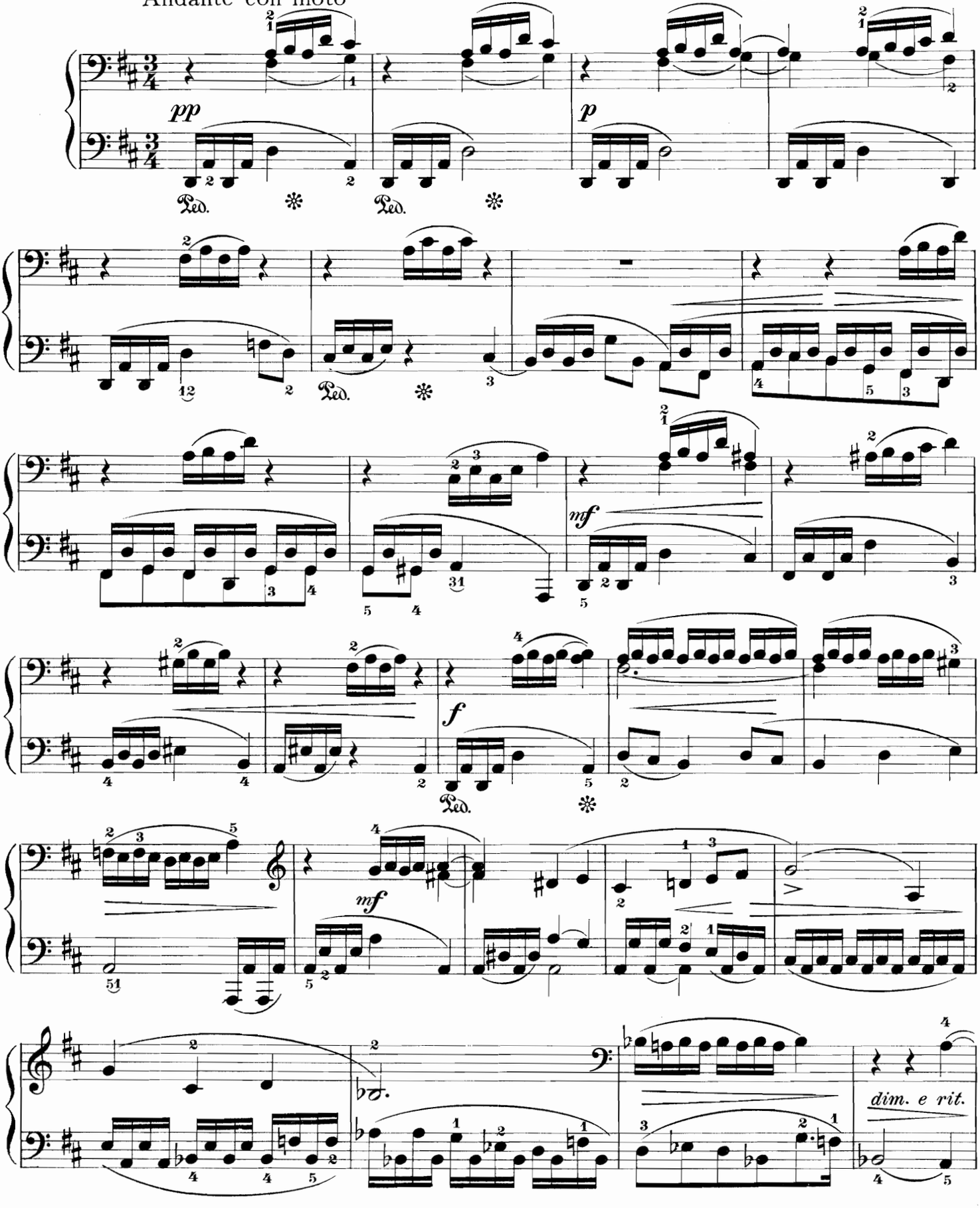

Vision

Edited and fingered by
Louis Oesterle

PRIMO

Ludvig Norman. Op. 52, No 4

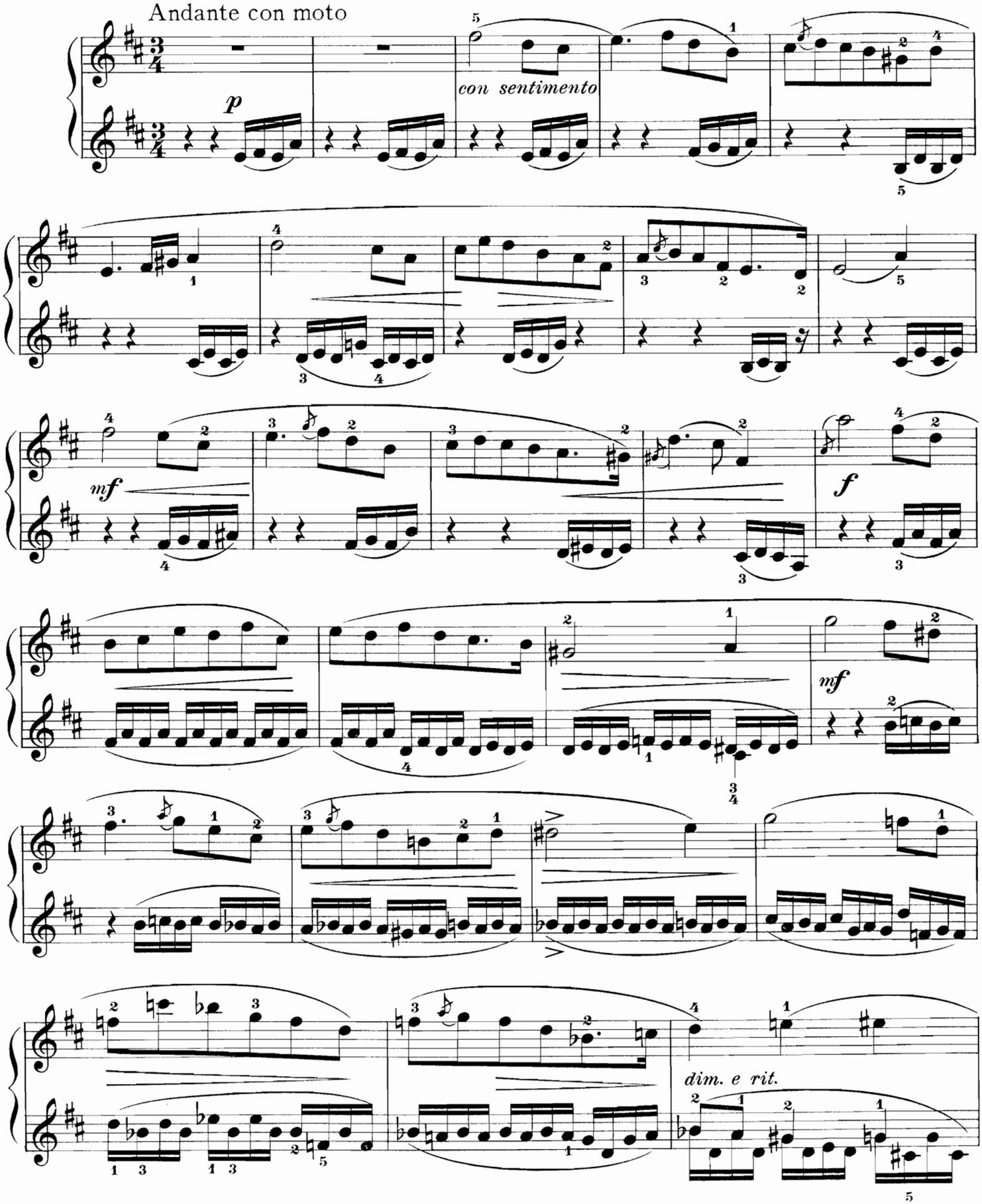

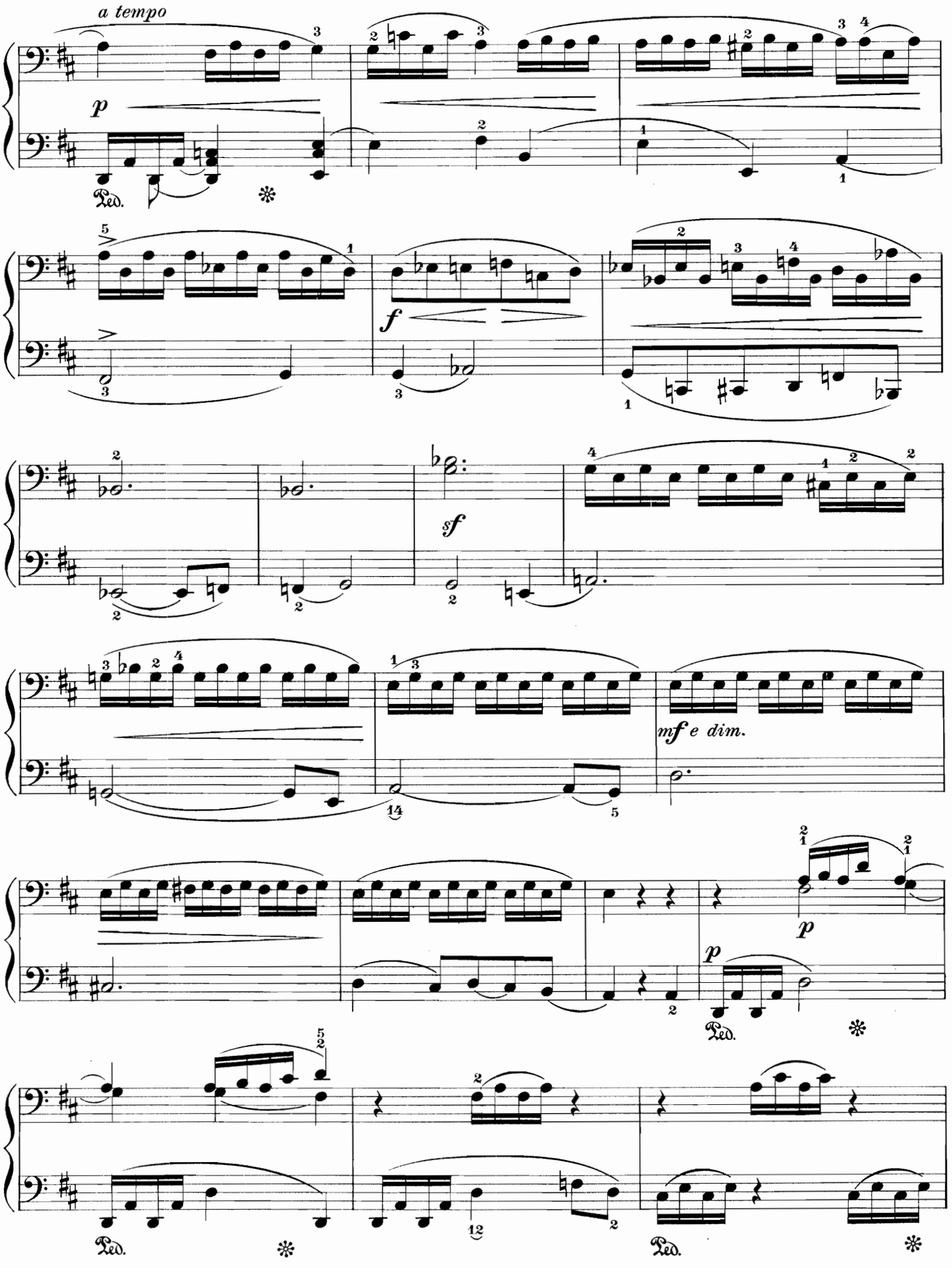
a tempo
p
Ped.
f
sf
mf e dim.
p
Ped.
Ped.
Ped.

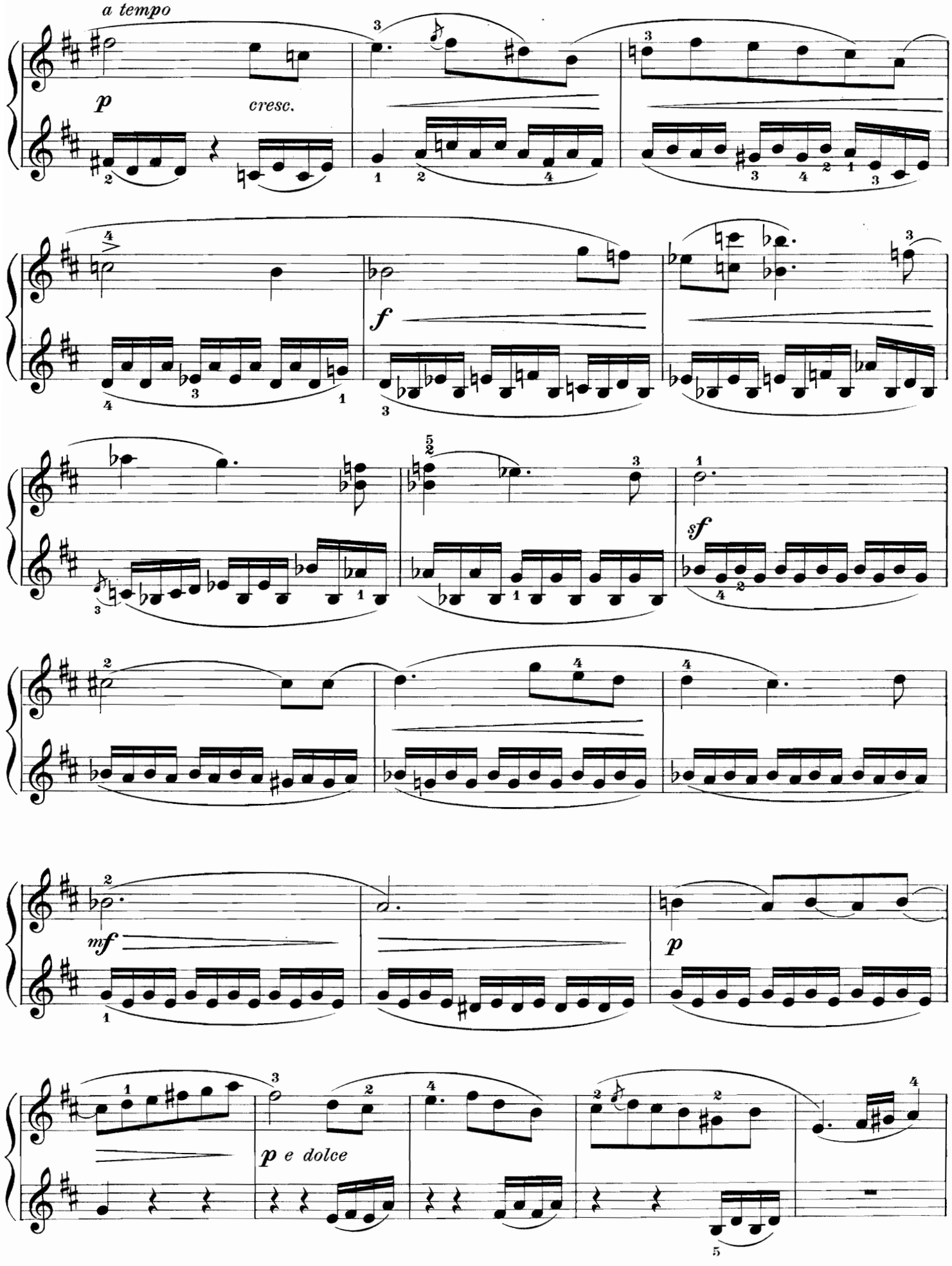
a tempo
p
cresc.
f
sf
mf
p
p e dolce

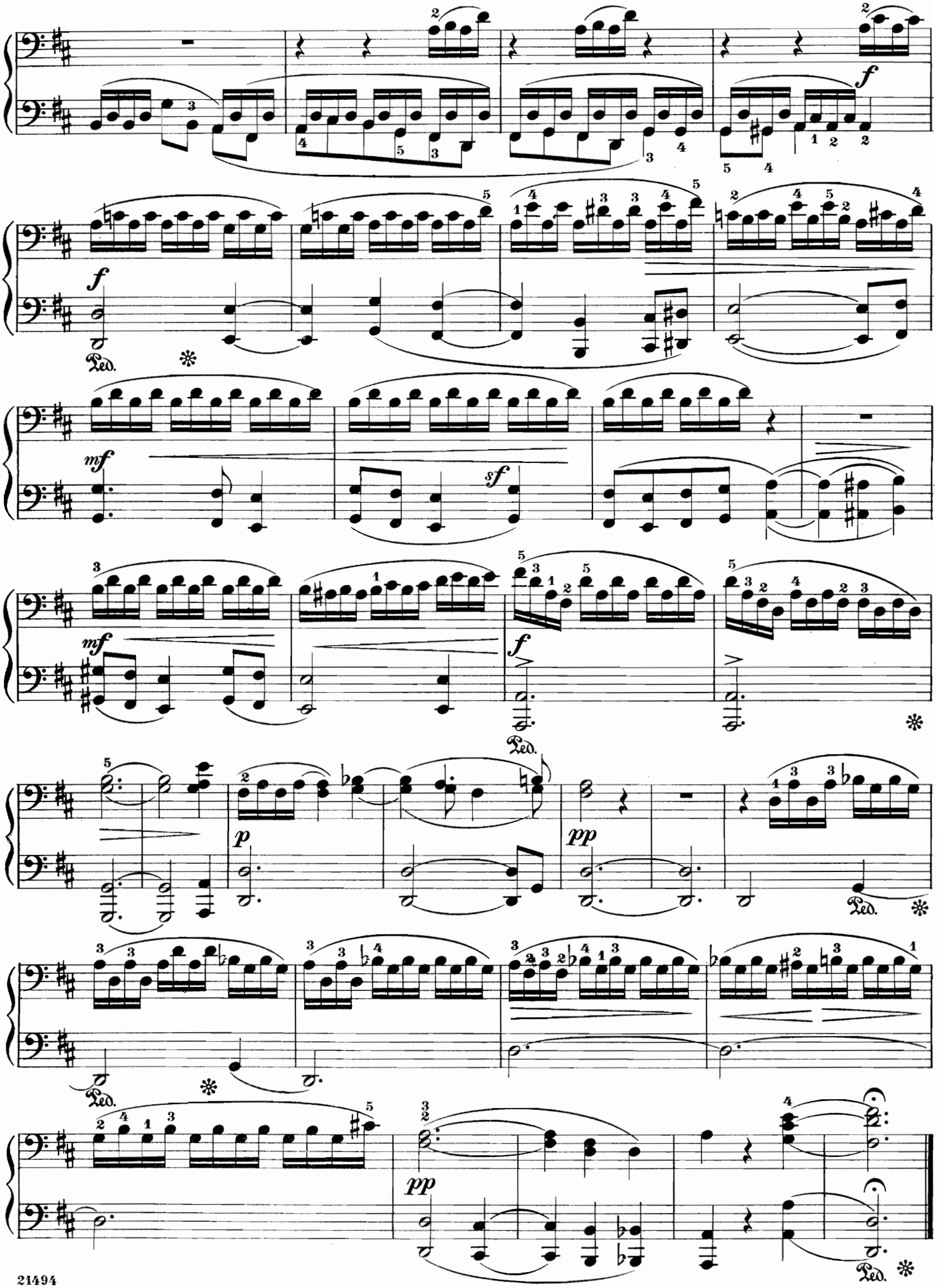
f
Ped.
mf
sf
mf
f
Ped.
p
pp
Ped.
Ped.
pp
Ped.

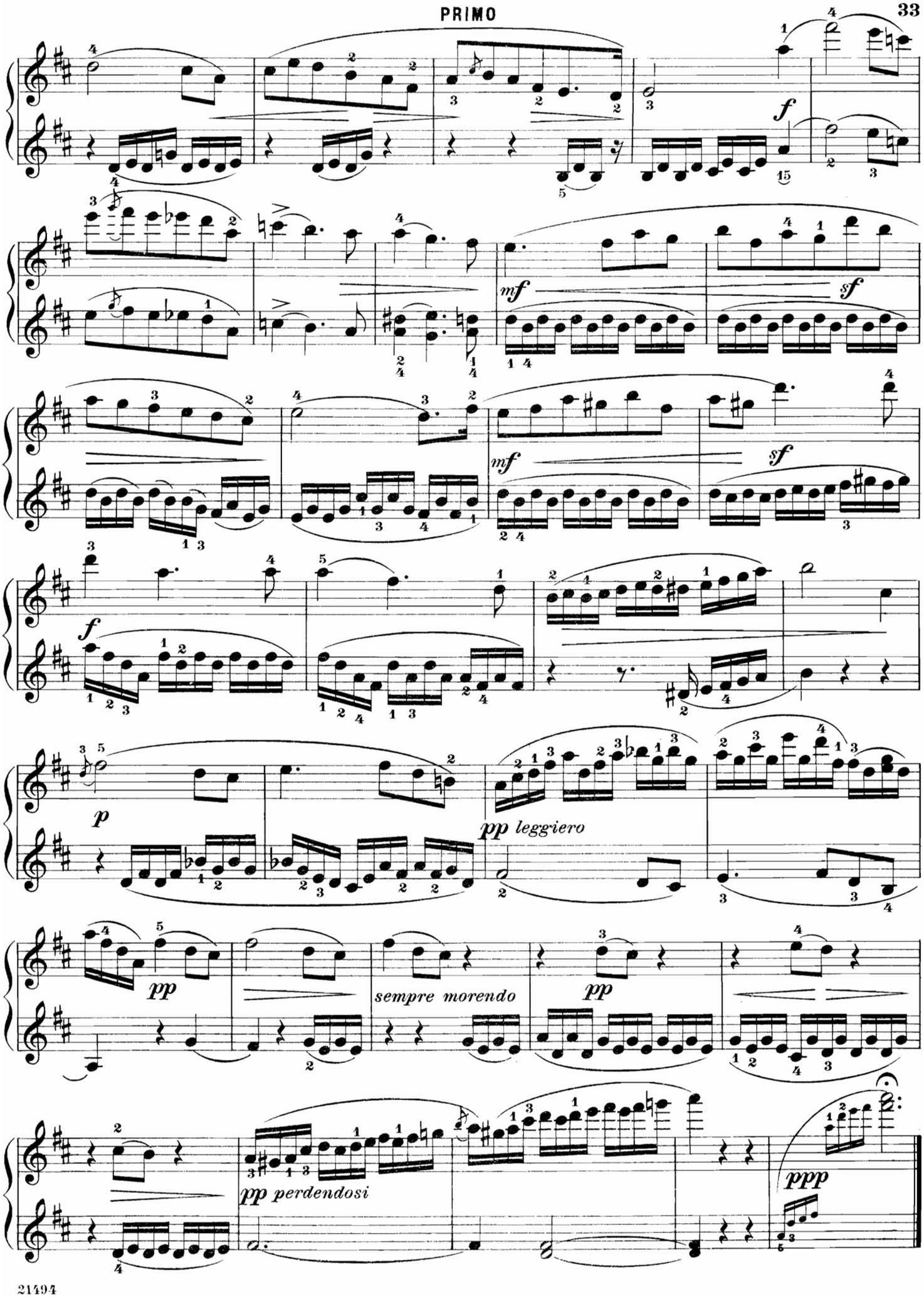
f
mf
sf
mf
sf
f
p
pp leggiero
pp
sempre morendo
pp
pp perdendosi
ppp

In the Morning

Edited and fingered by
Louis Oesterle

SECONDO

Andante maestoso

Fr. Bendel. Op. 70, No 1

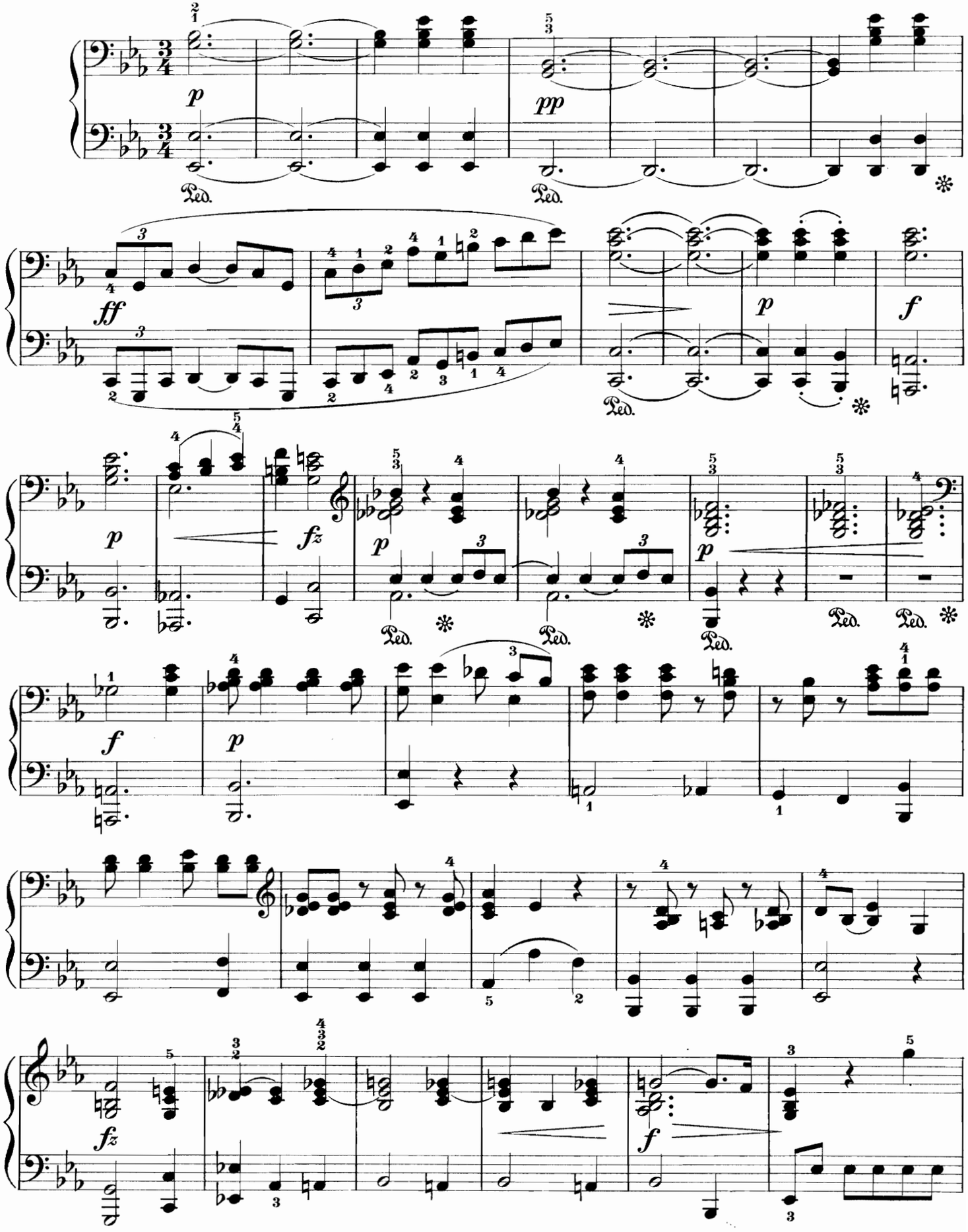

In the Morning

Edited and fingered by
Louis Oesterle

PRIMO

Andante maestoso

Fr. Bendel. Op. **70**, No **1**

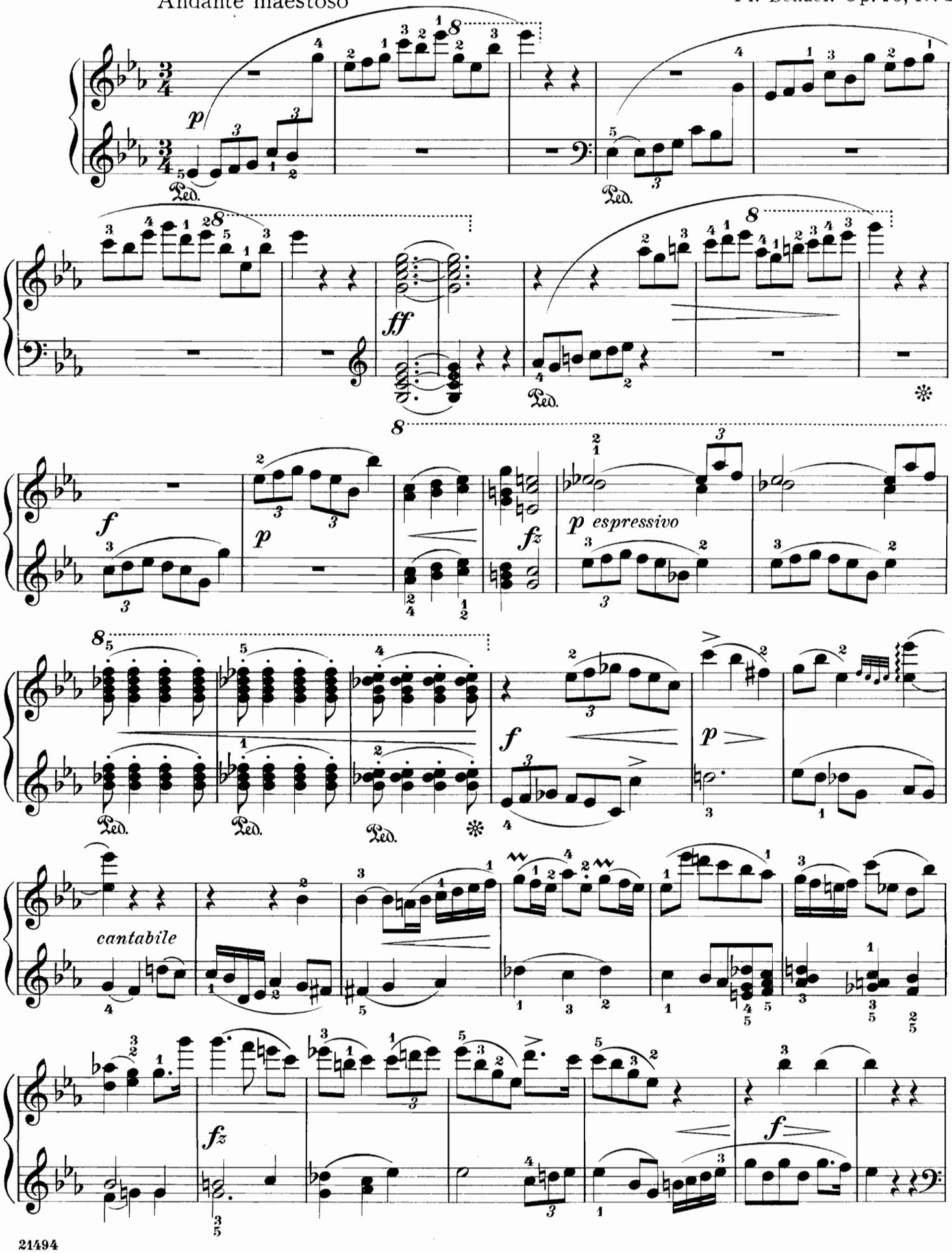

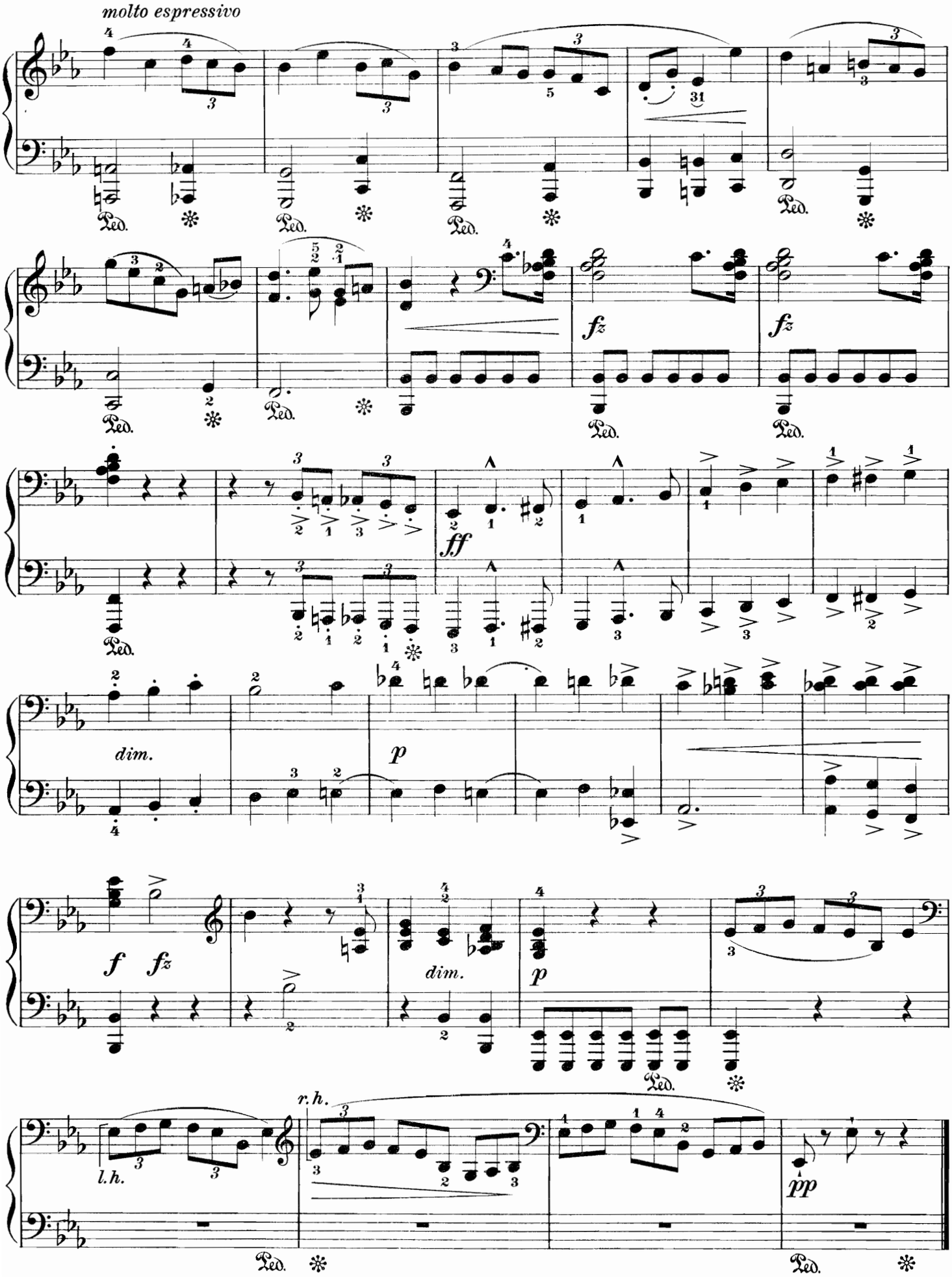
molto espressivo
fz
fz
ff
dim.
p
f
fz
dim.
p
r.h.
l.h.
pp

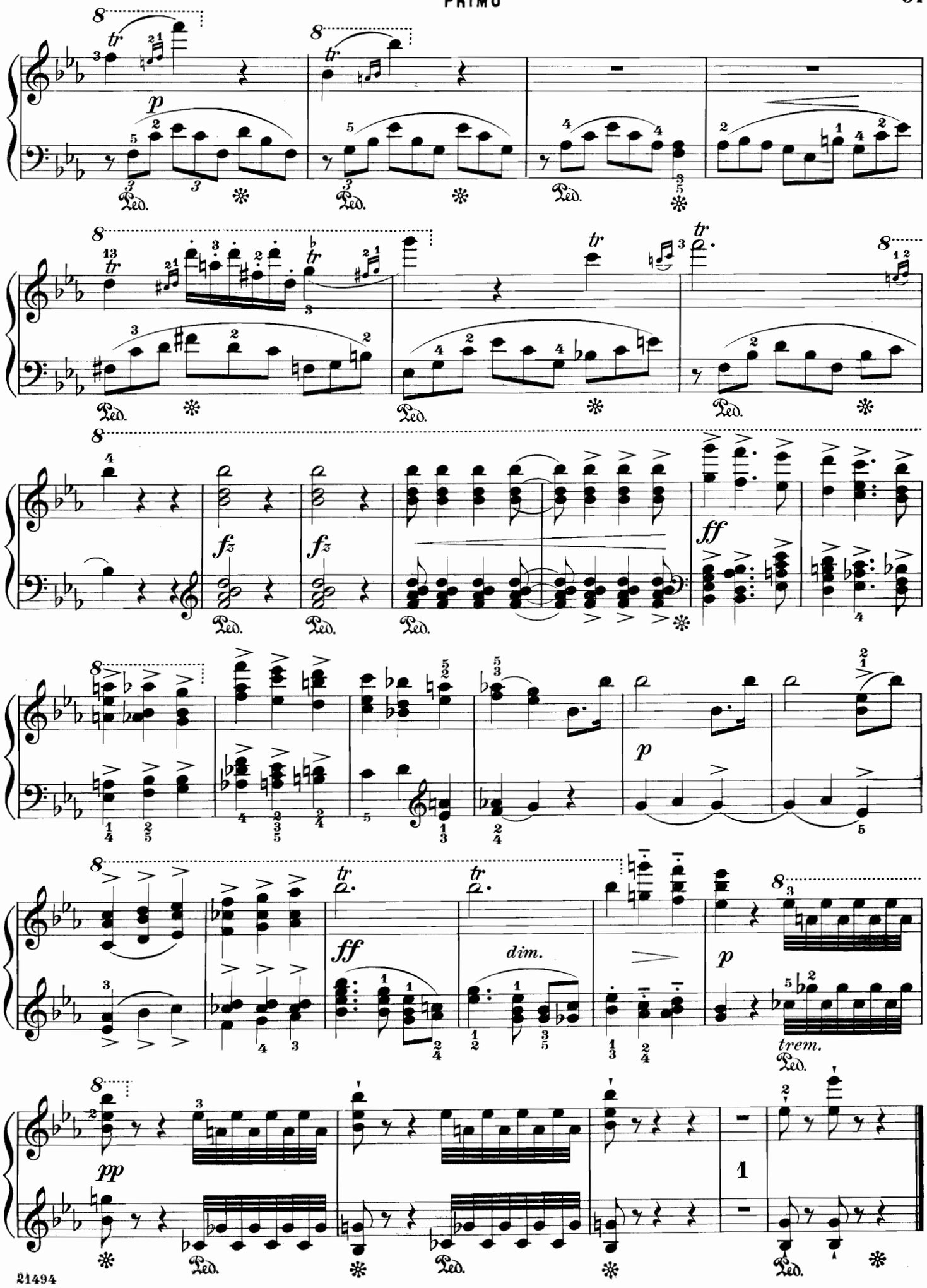
p
fz
fz
ff
p
ff
dim.
p
trem.
pp
1

Hunting Scene

Edited and fingered by
Louis Oesterle

SECONDO

Franz Bendel. Op. **70**, No **5**

Allegro molto vivace

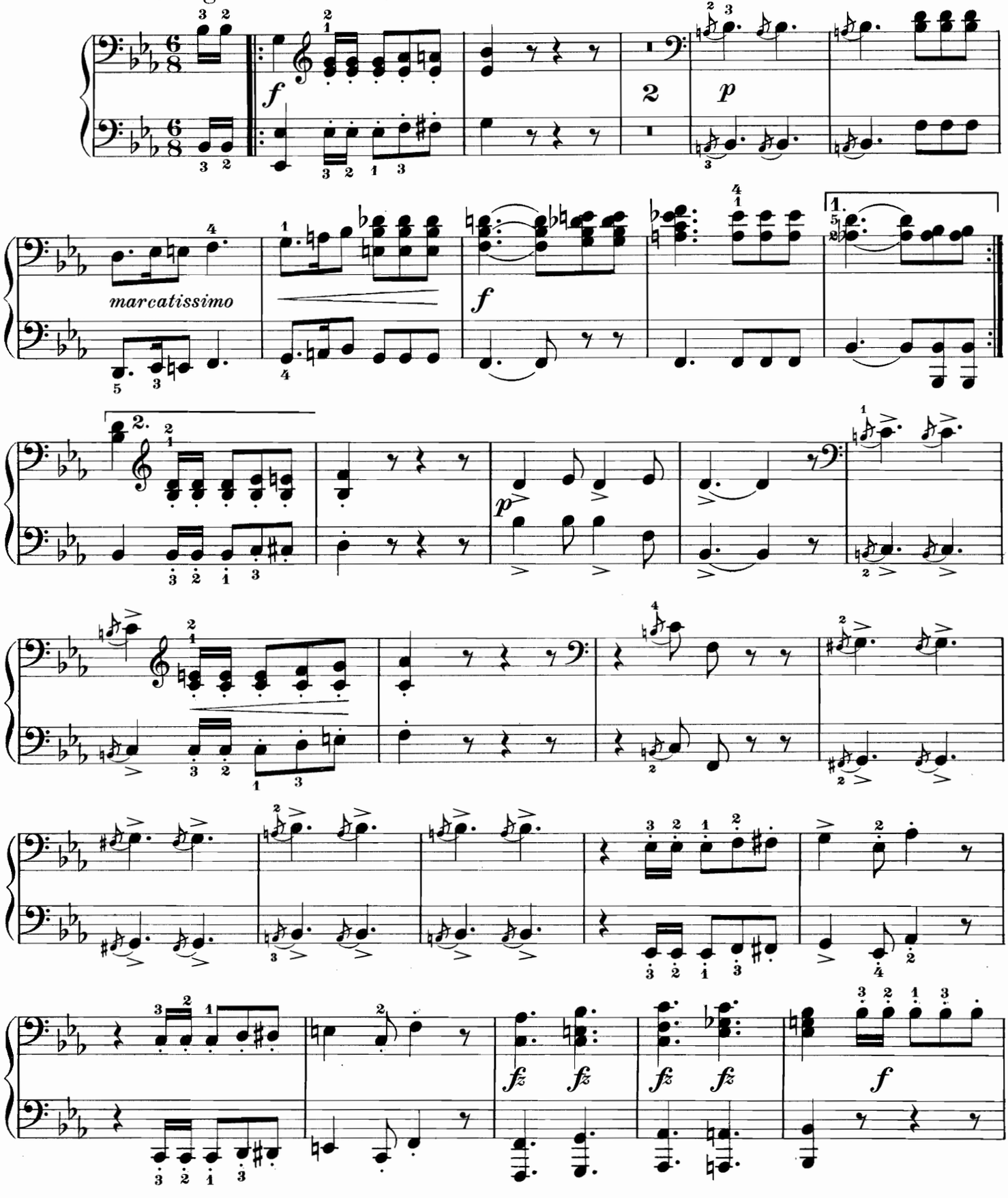

Hunting Scene

Edited and fingered by
Louis Oesterle

PRIMO

Franz Bendel. Op. **70**, No **5**

Allegro molto vivace

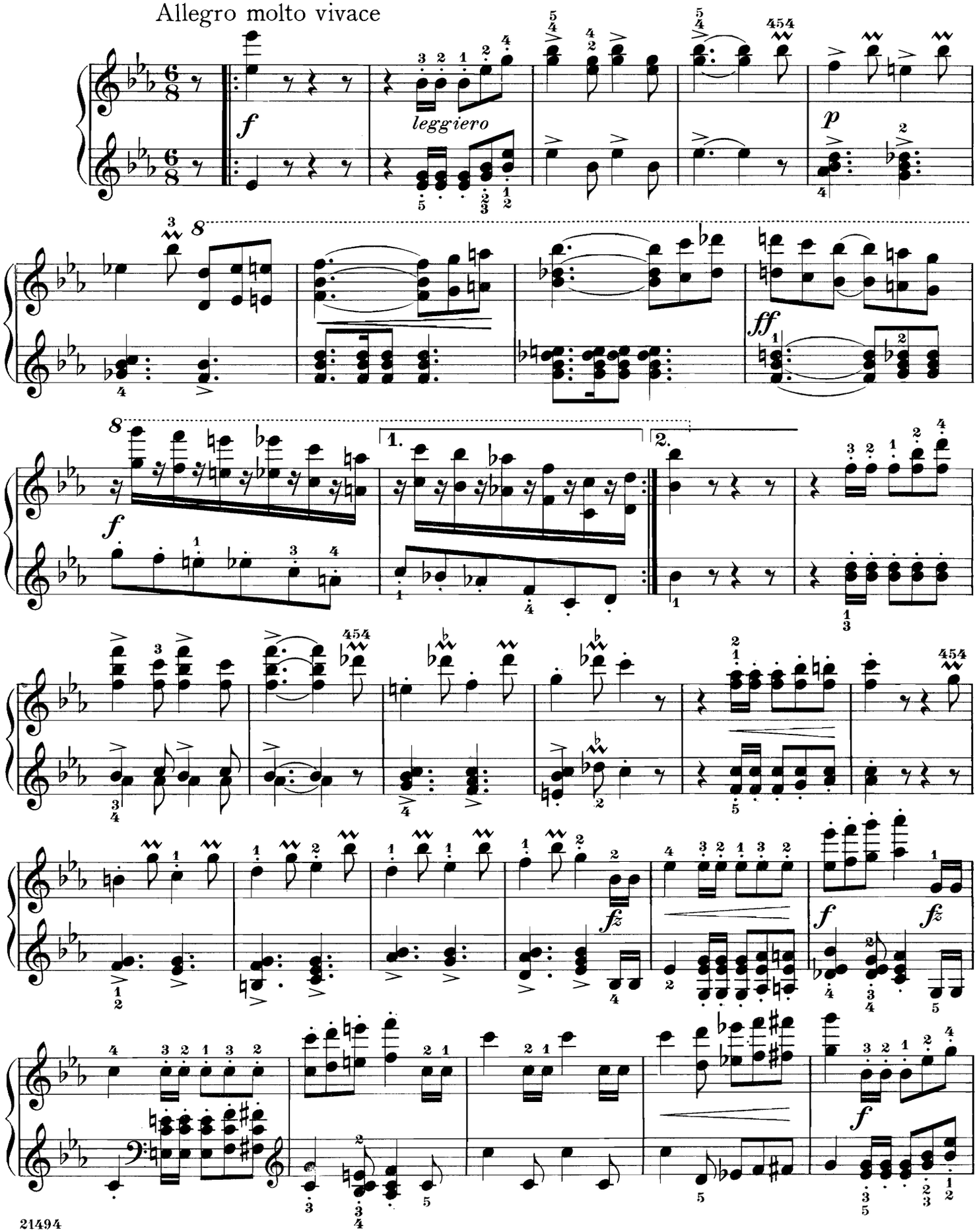

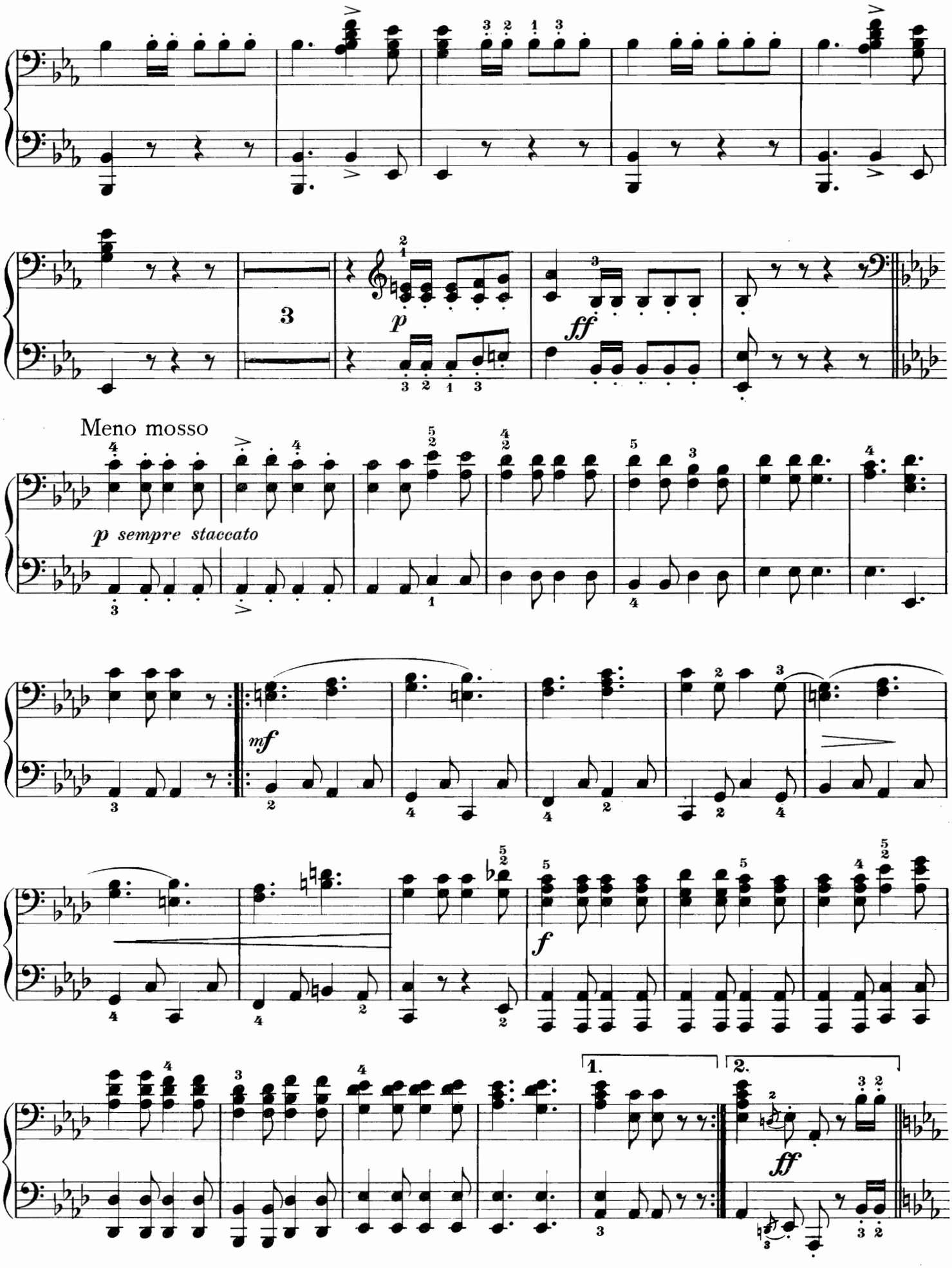
3
p
ff
Meno mosso
p sempre staccato
mf
f
1.
2.
ff

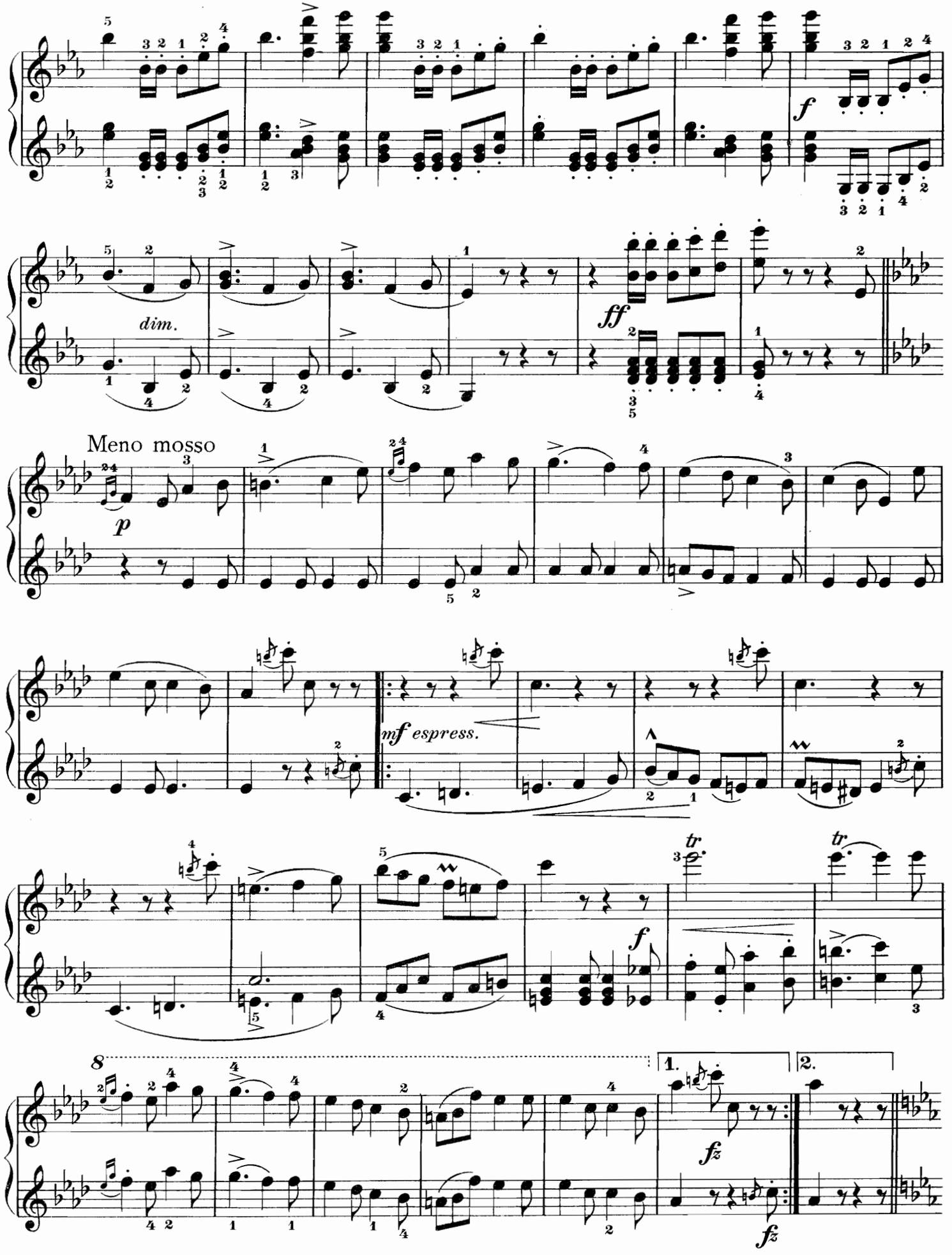
f
dim.
ff
Meno mosso
p
mf espress.
tr
tr
f
8
1.
2.
fz
fz

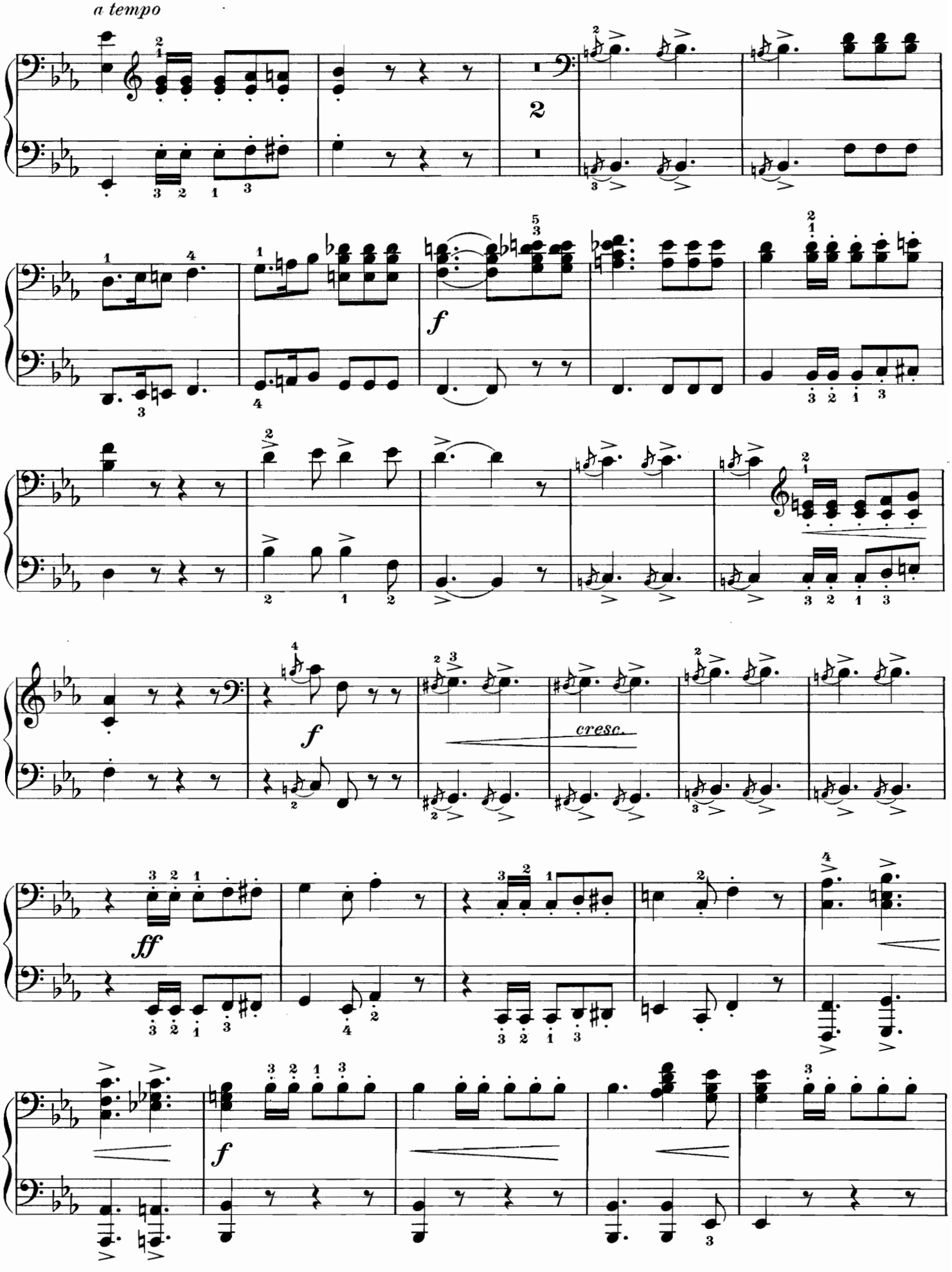
a tempo
2
f
f
cresc.
ff
f

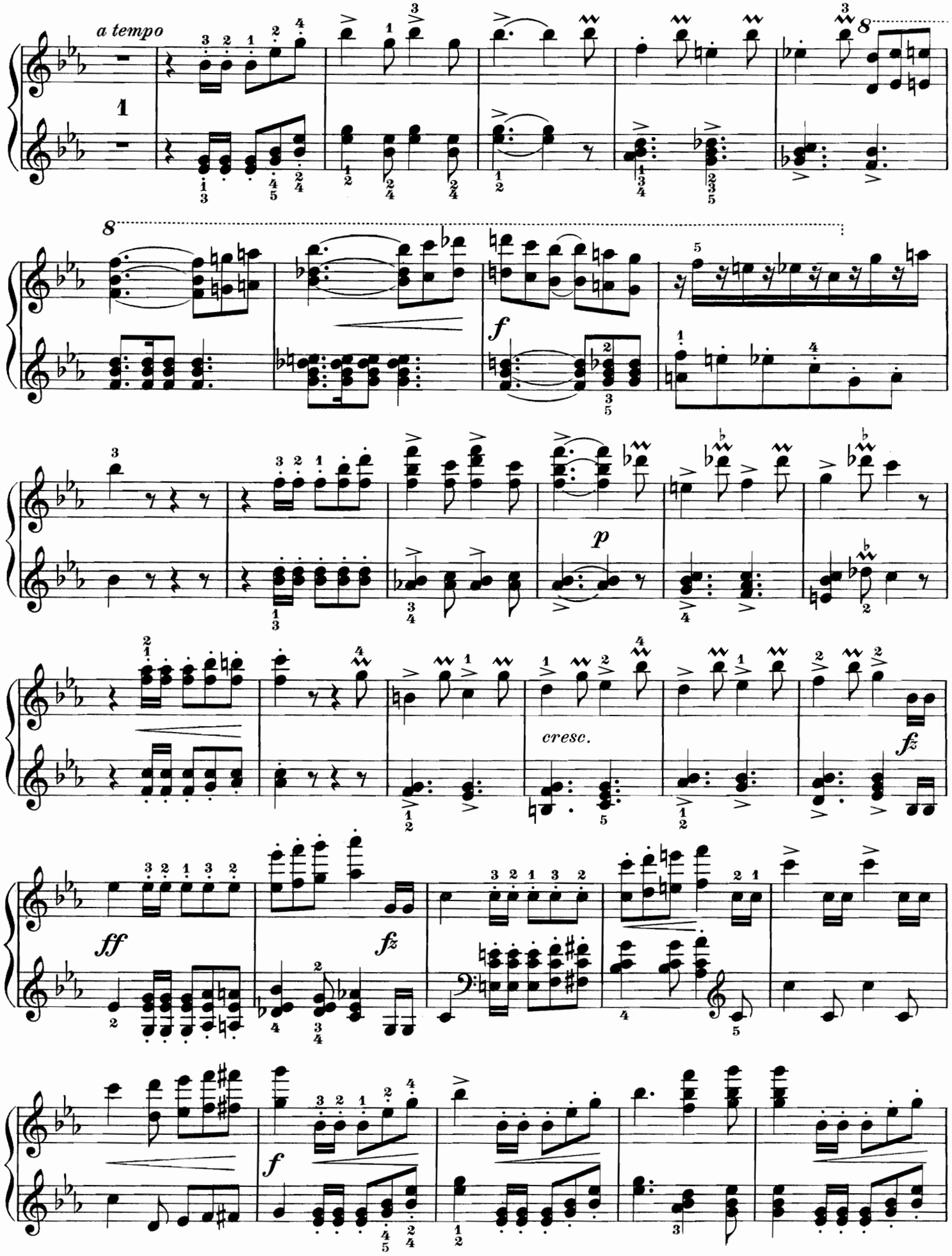
a tempo
1
8
8
f
p
cresc.
fz
ff
fz
f

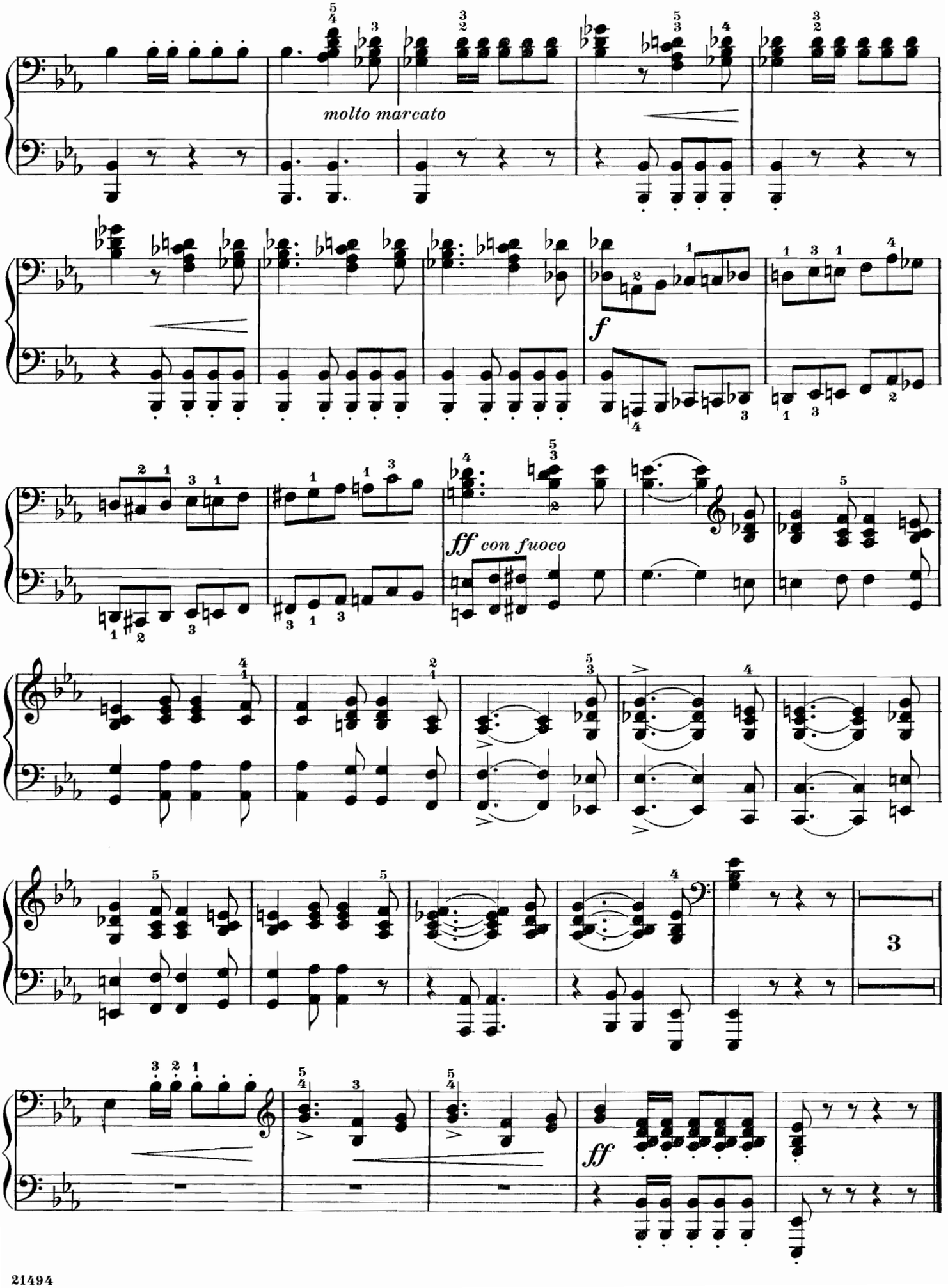
molto marcato
f
ff con fuoco
3
ff

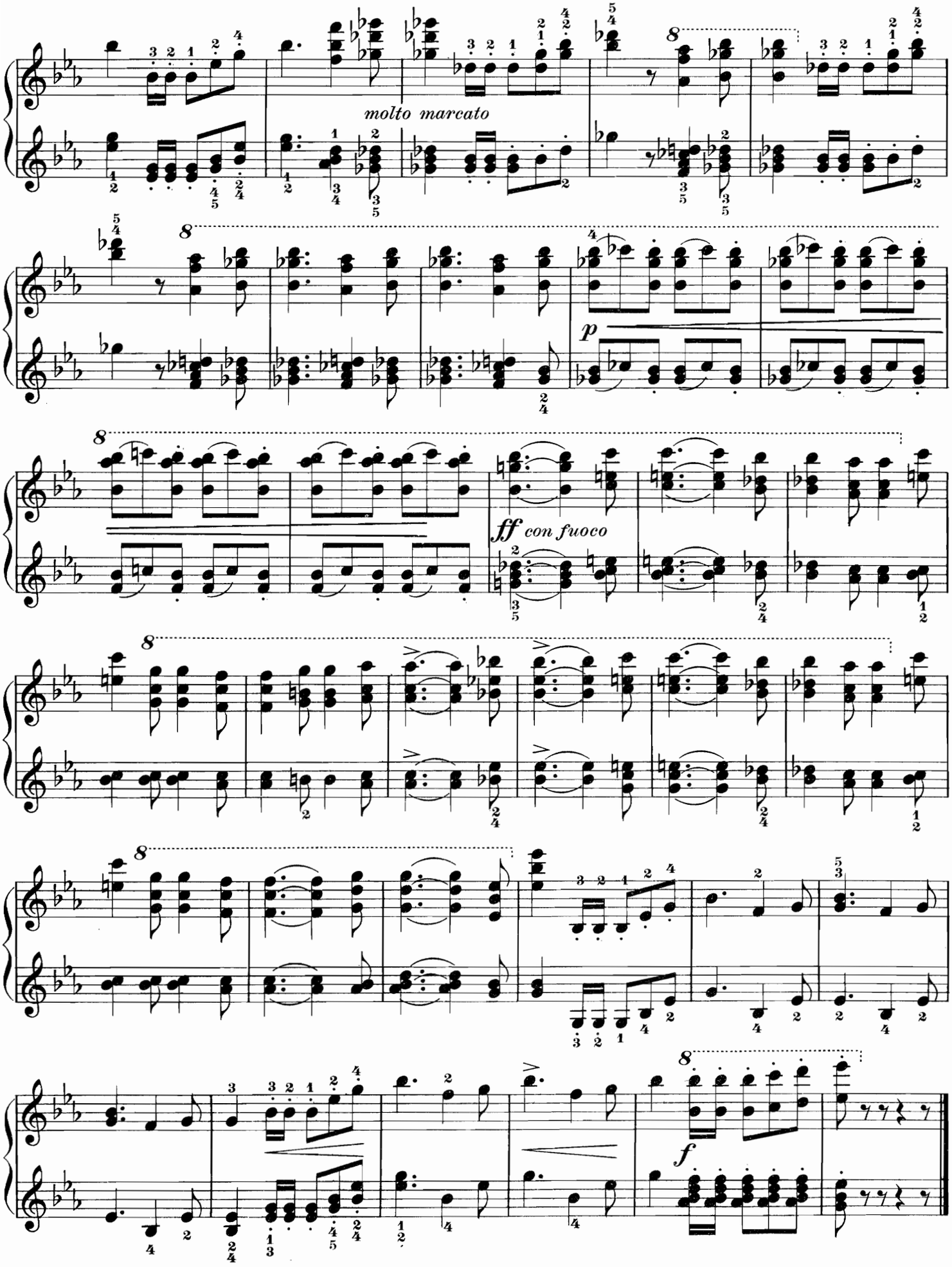
molto marcato
p
ff con fuoco
f

Waltz in A

Edited and fingered by
Louis Oesterle

SECONDO

Moritz Moszkowski. Op. 8, № 1

Allegro moderato

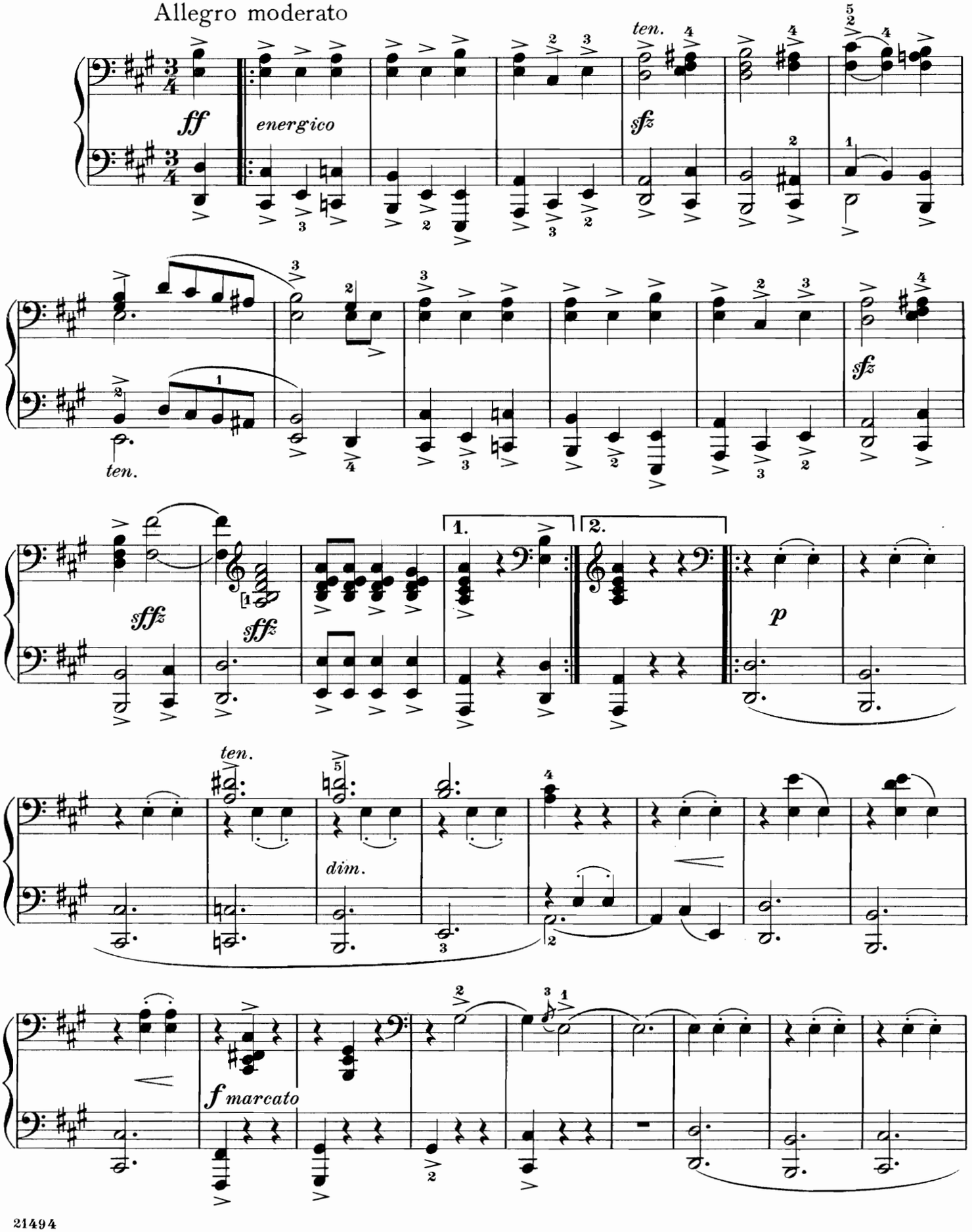

Waltz in A

Edited and fingered by
Louis Oesterle

PRIMO

Moritz Moszkowski. Op. 8, № 1

Allegro moderato

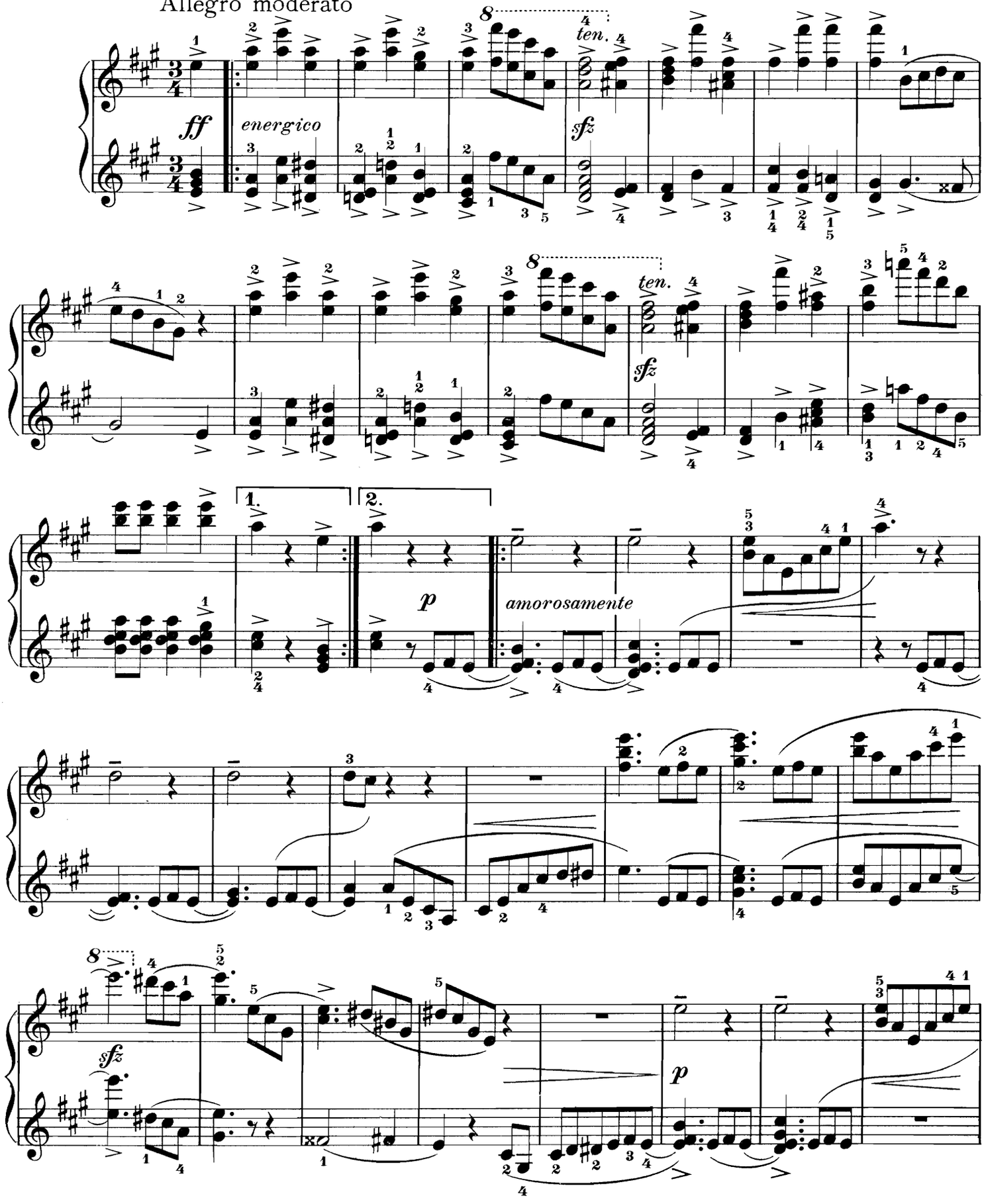

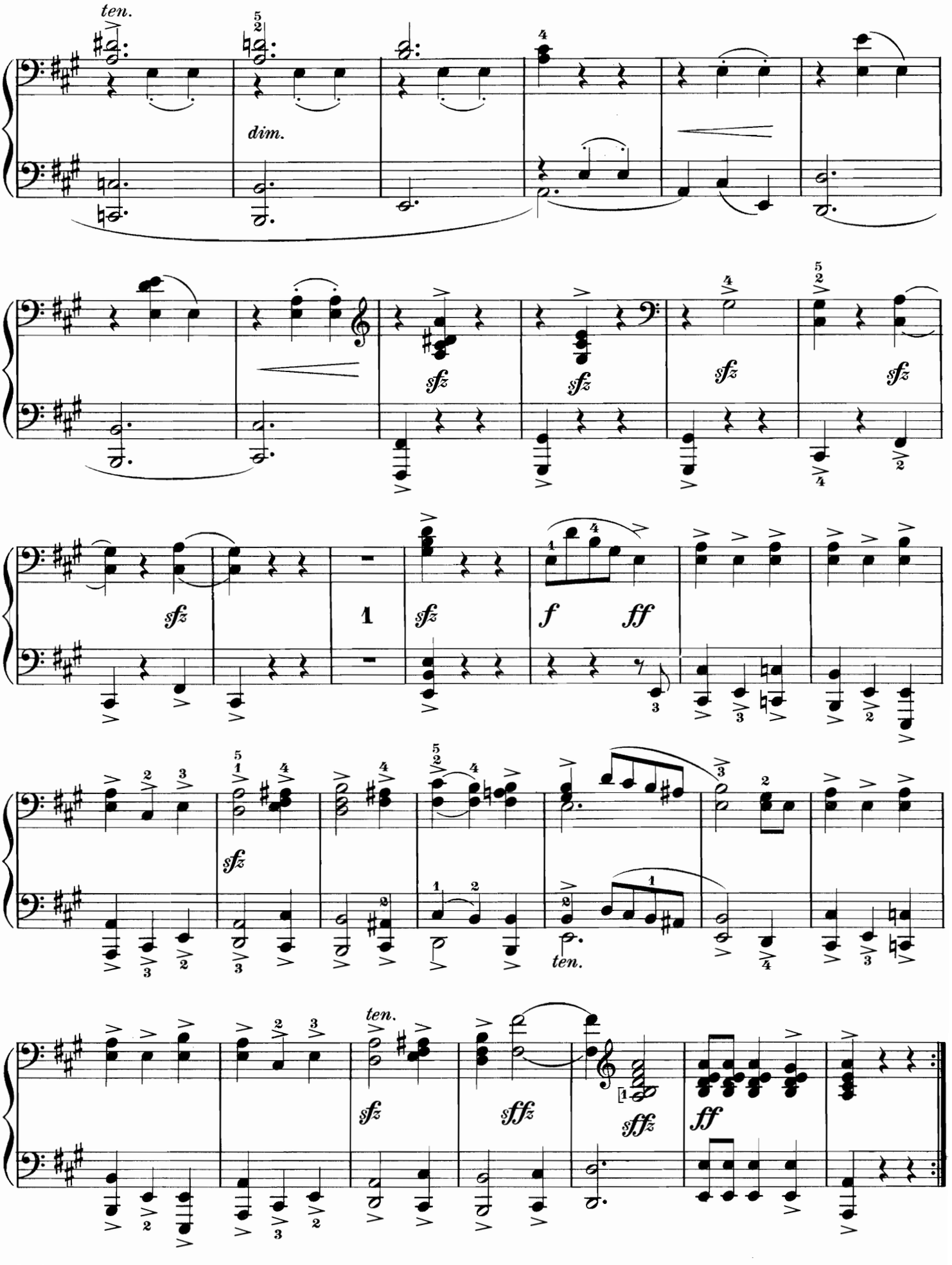
ten.
dim.
sfz
f
ff
ten.
sffz
ff

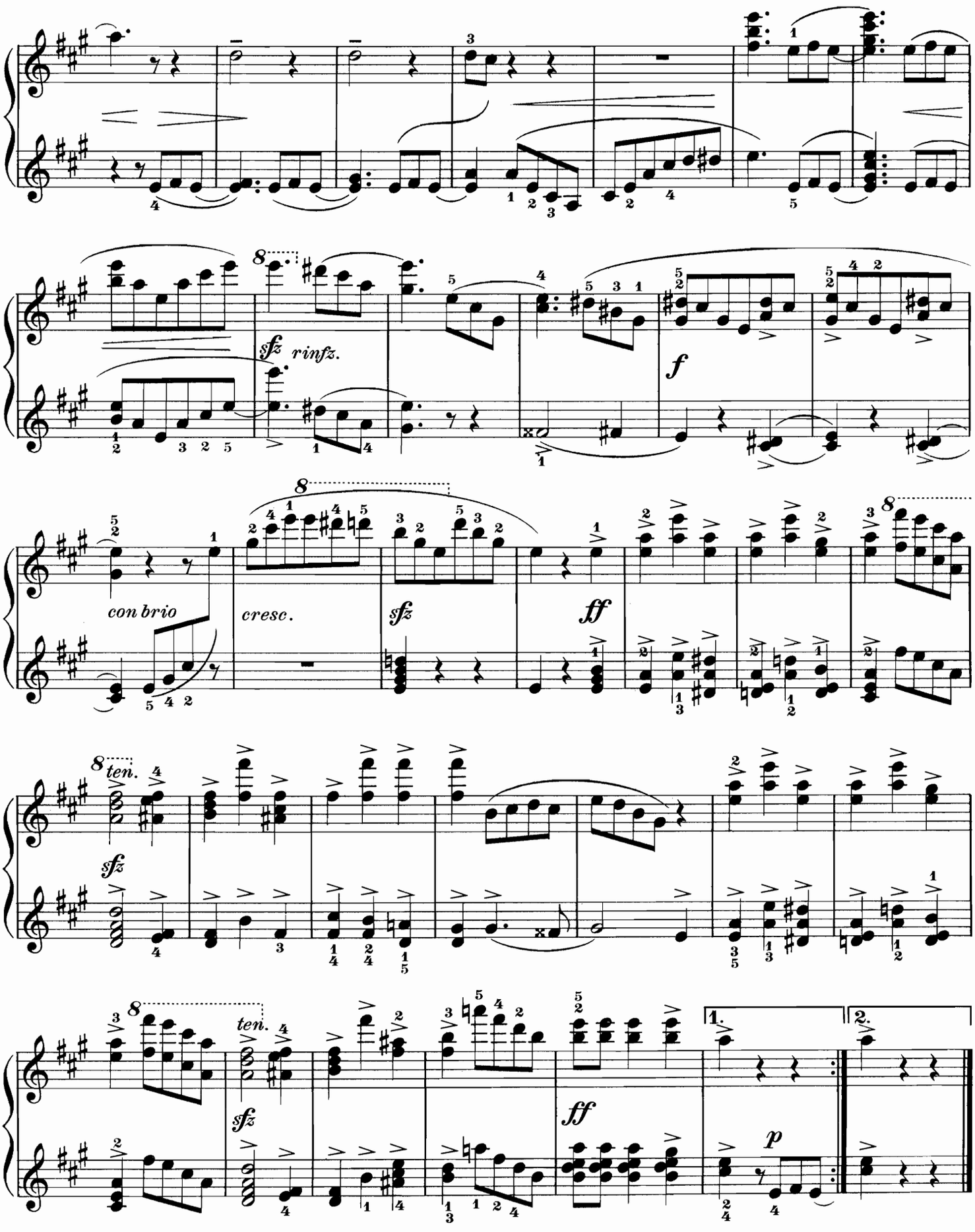
8
sfz rinfz.
f
8
con brio
cresc.
sfz
ff
8
8 ten.
sfz
8
ten.
sfz
ff
1.
2.
p

Theme in F major with Six Variations

Edited and fingered by
Louis Oesterle

SECONDO

Wolfgang Amadeus Mozart

Andante

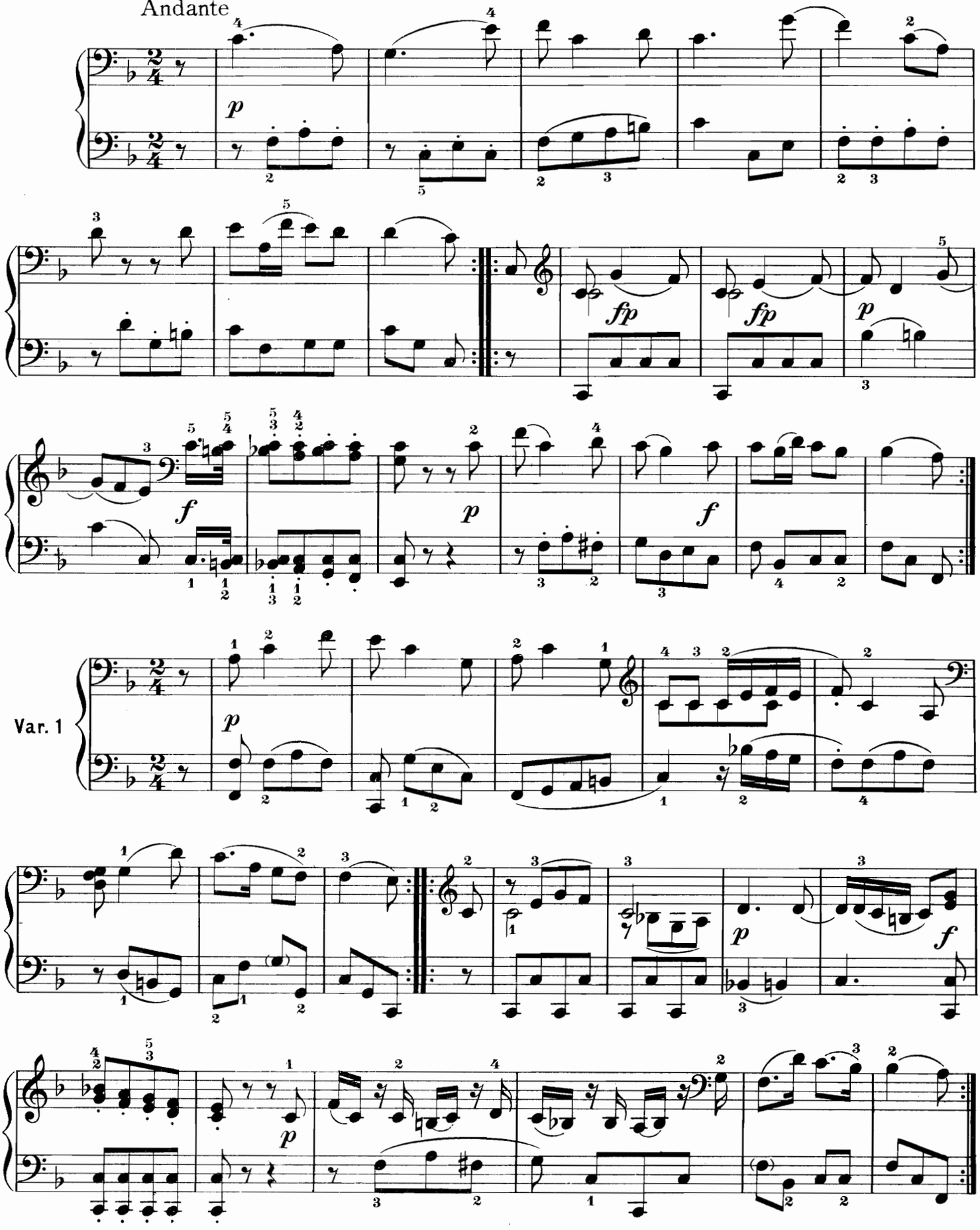

Theme in F major with Six Variations

Edited and fingered by
Louis Oesterle

PRIMO

Wolfgang Amadeus Mozart

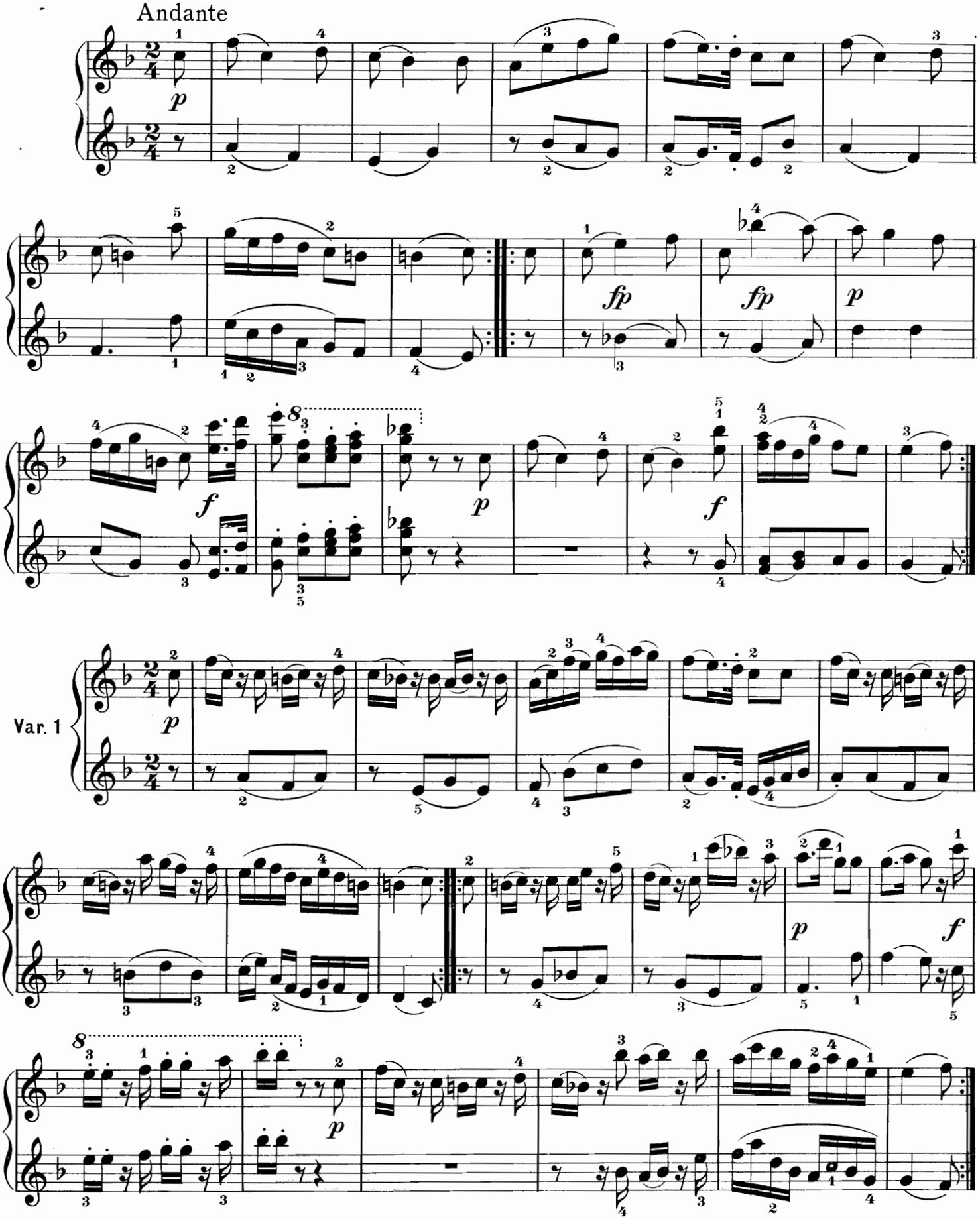

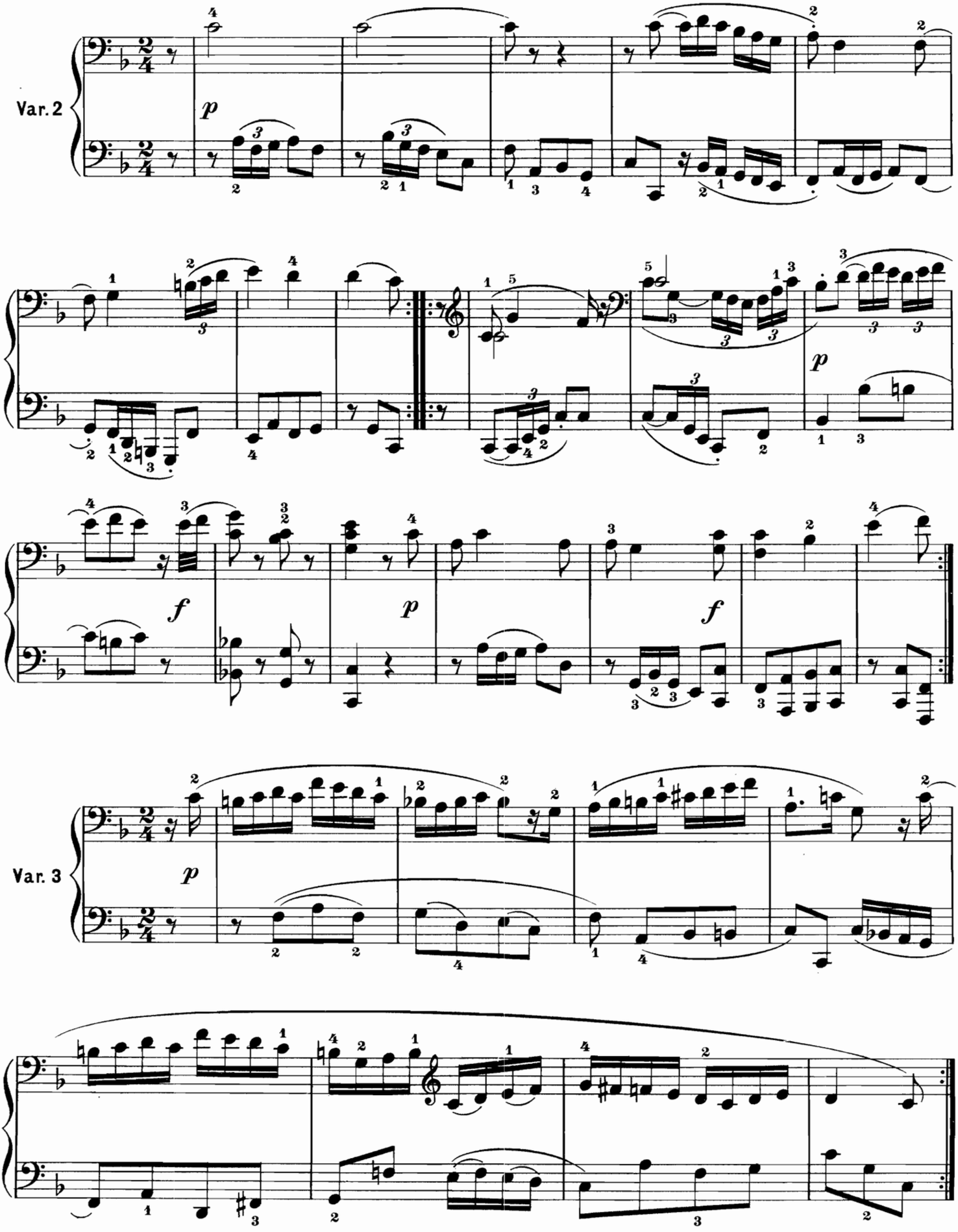
Var. 2
Var. 3

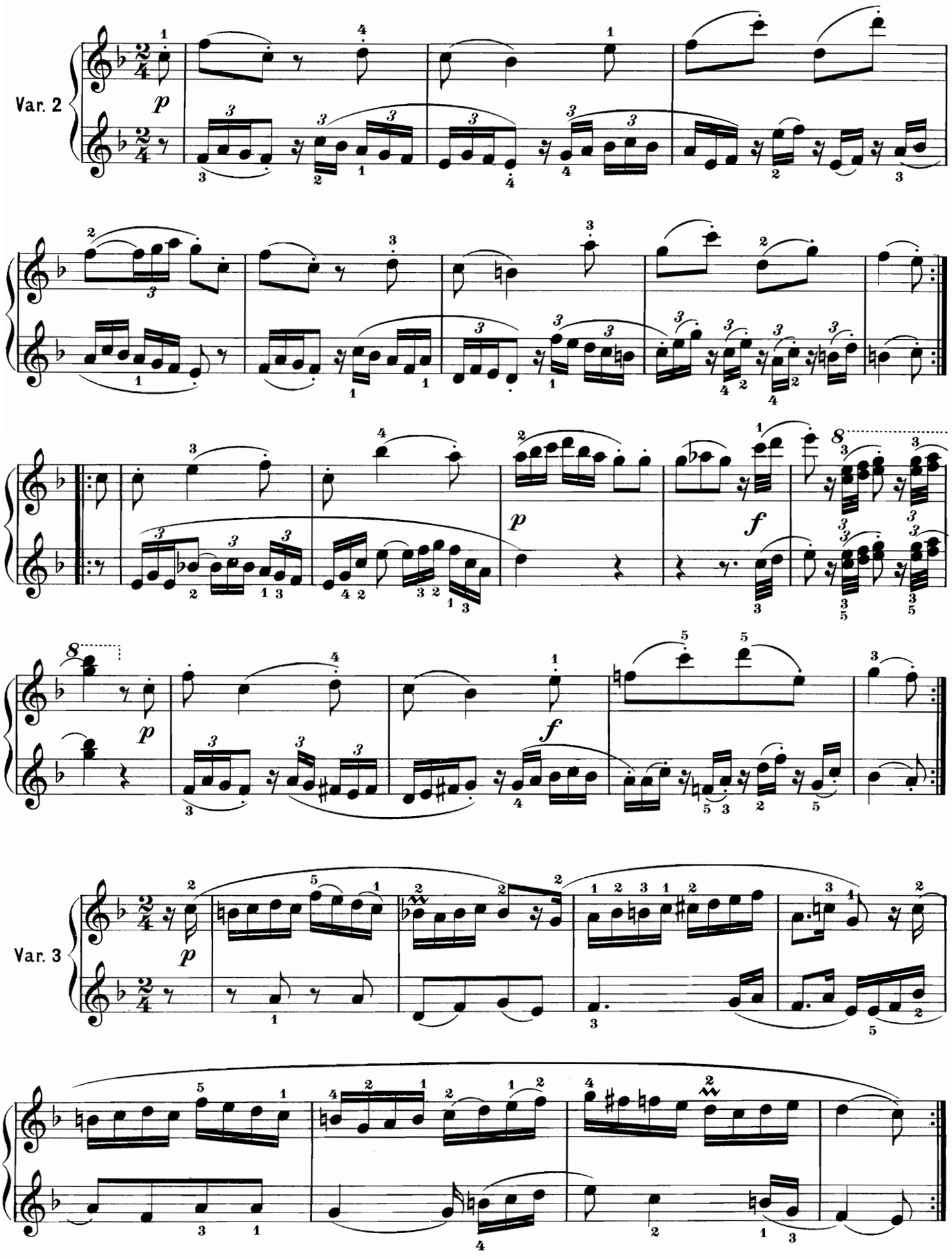
Var. 2
Var. 3

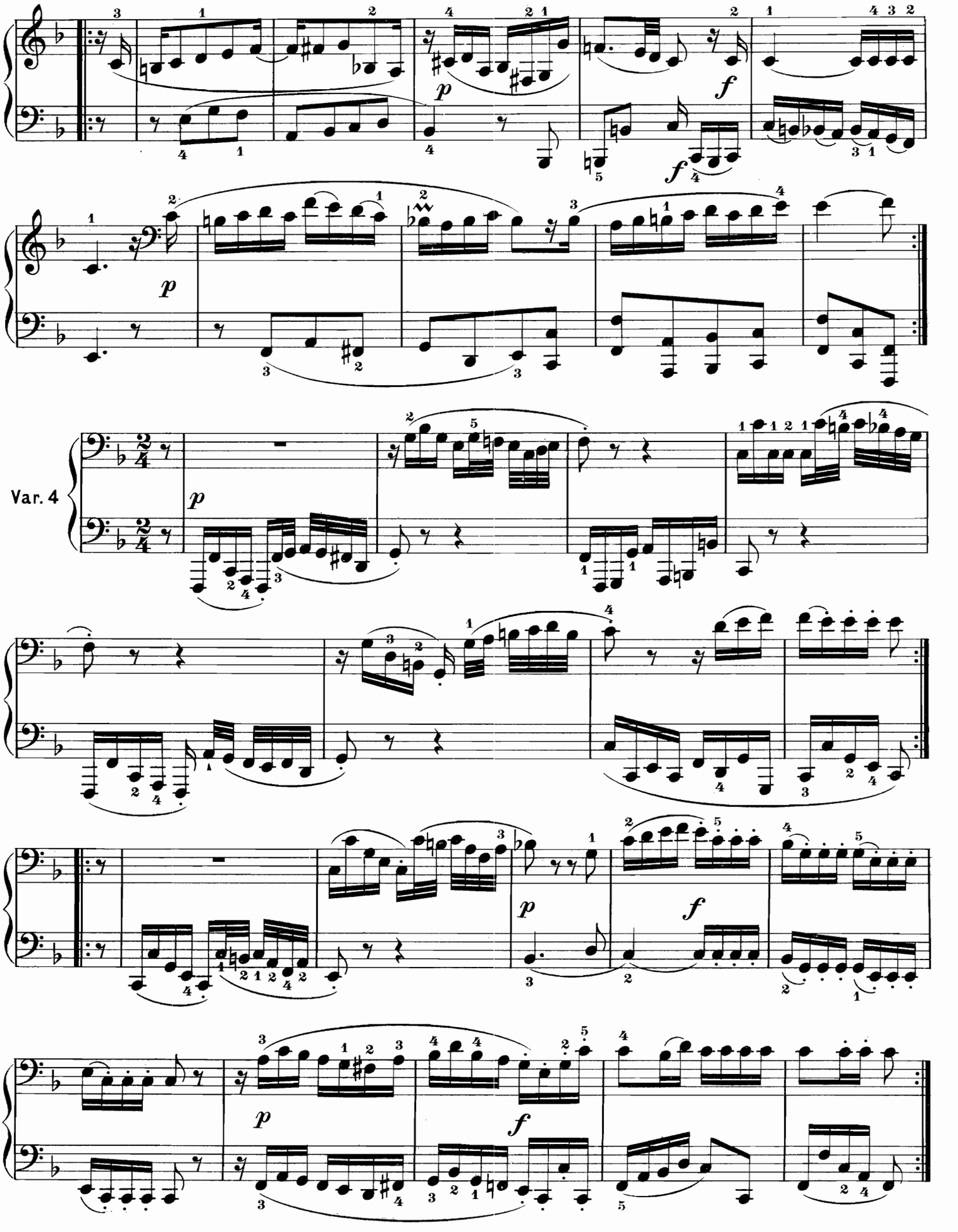
Var. 4

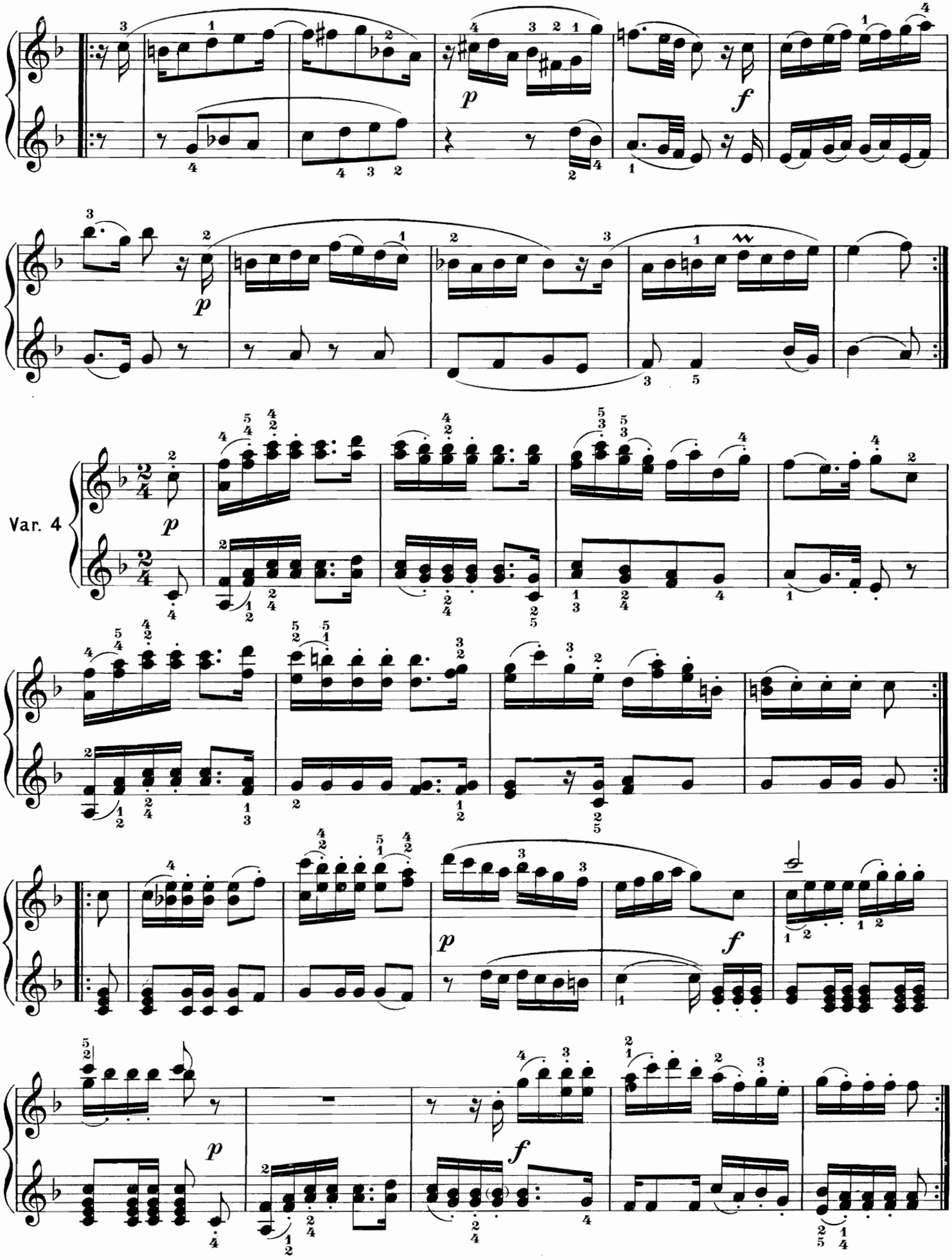
Var. 4

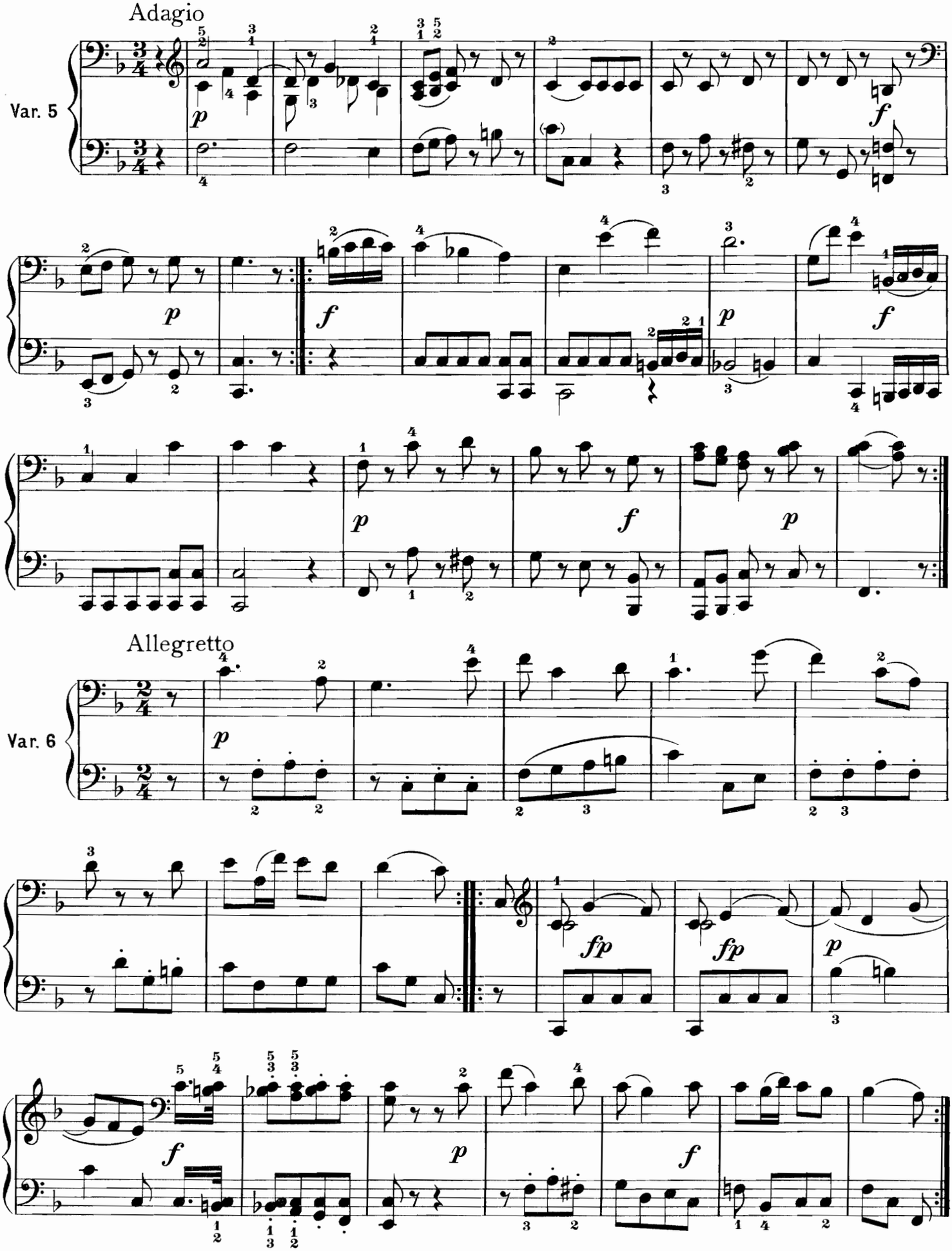
Adagio
Var. 5
Allegretto
Var. 6

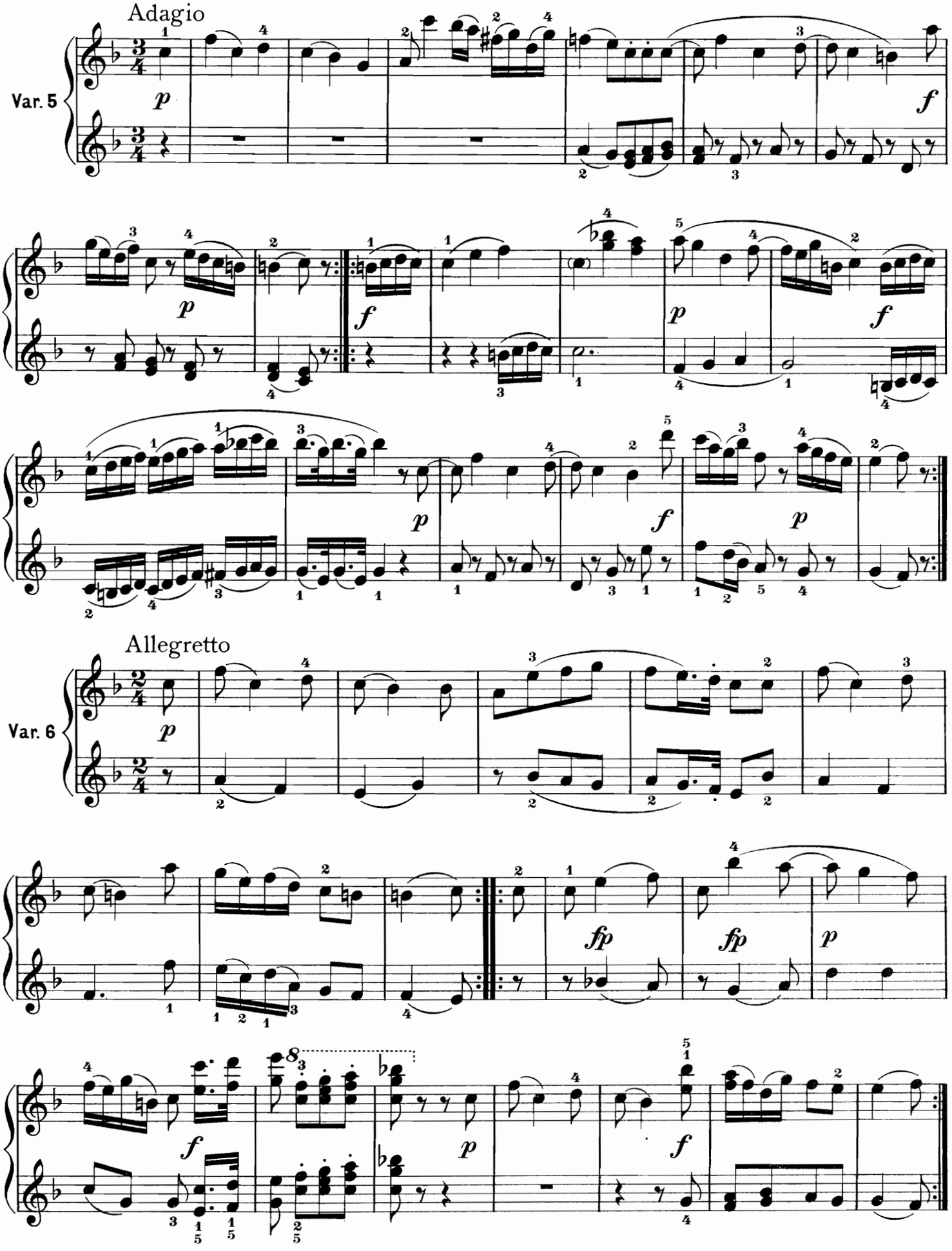
Adagio
Var. 5
Allegretto
Var. 6

French Serenade

Edited and fingered by
Louis Oesterle

SECONDO

J. Burgmein

Allegro grazioso e vivace (♩ = 152)

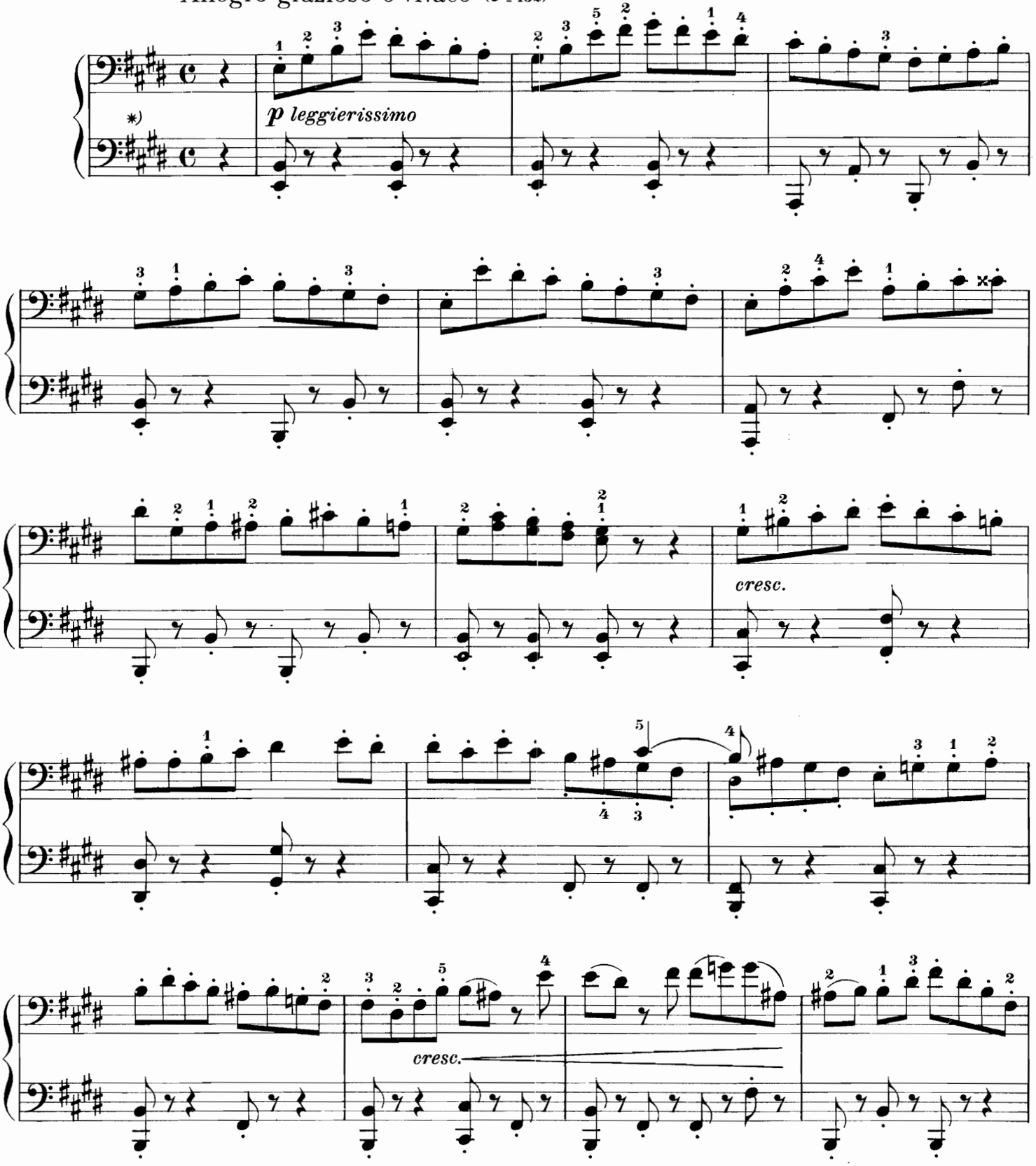

*) This composition should be played with the greatest lightness.

French Serenade

Edited and fingered by
Louis Oesterle

PRIMO

J. Burgmein

Allegro grazioso e vivace (♩ = 152)

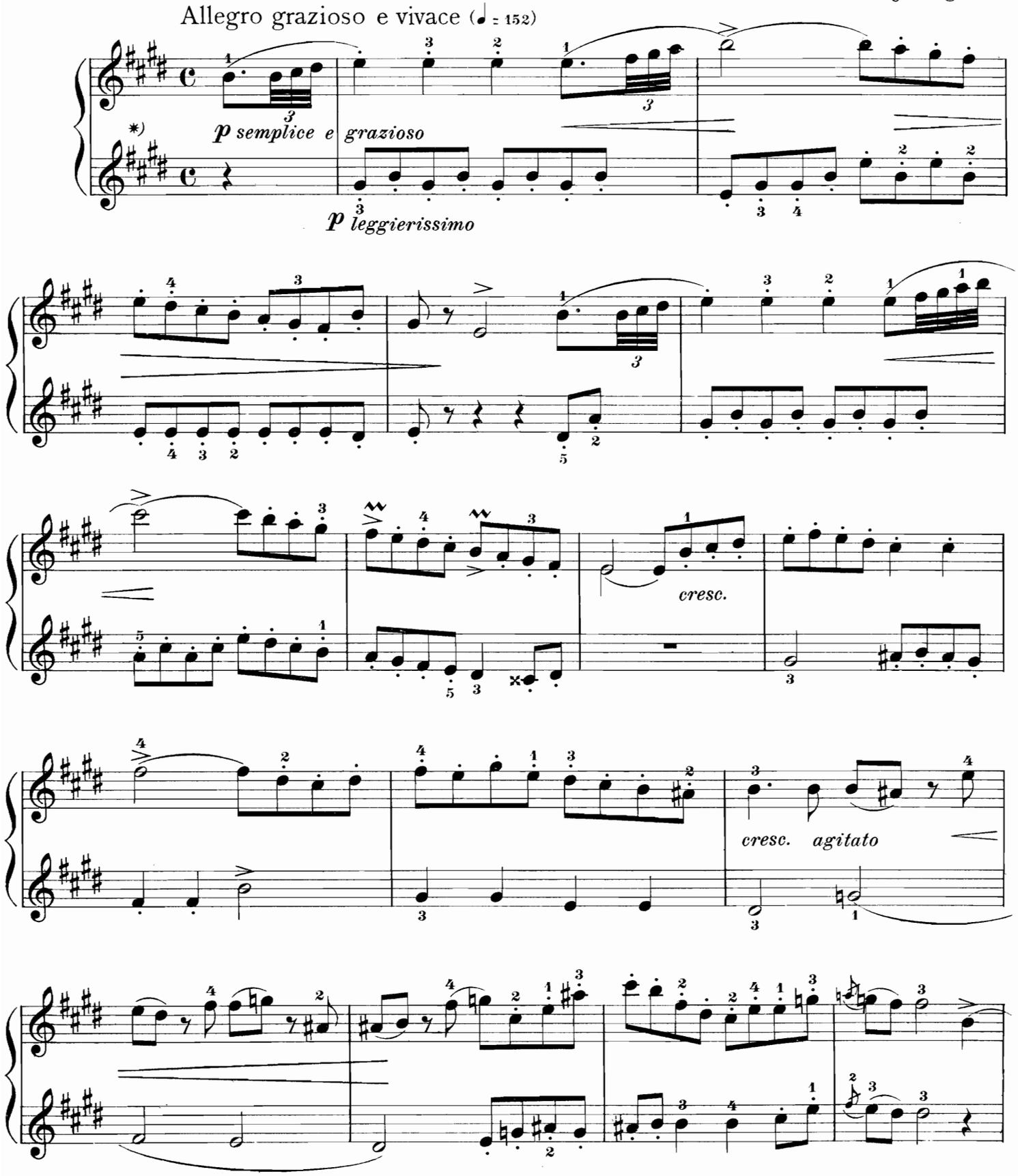

*) This composition should be played with the greatest lightness.

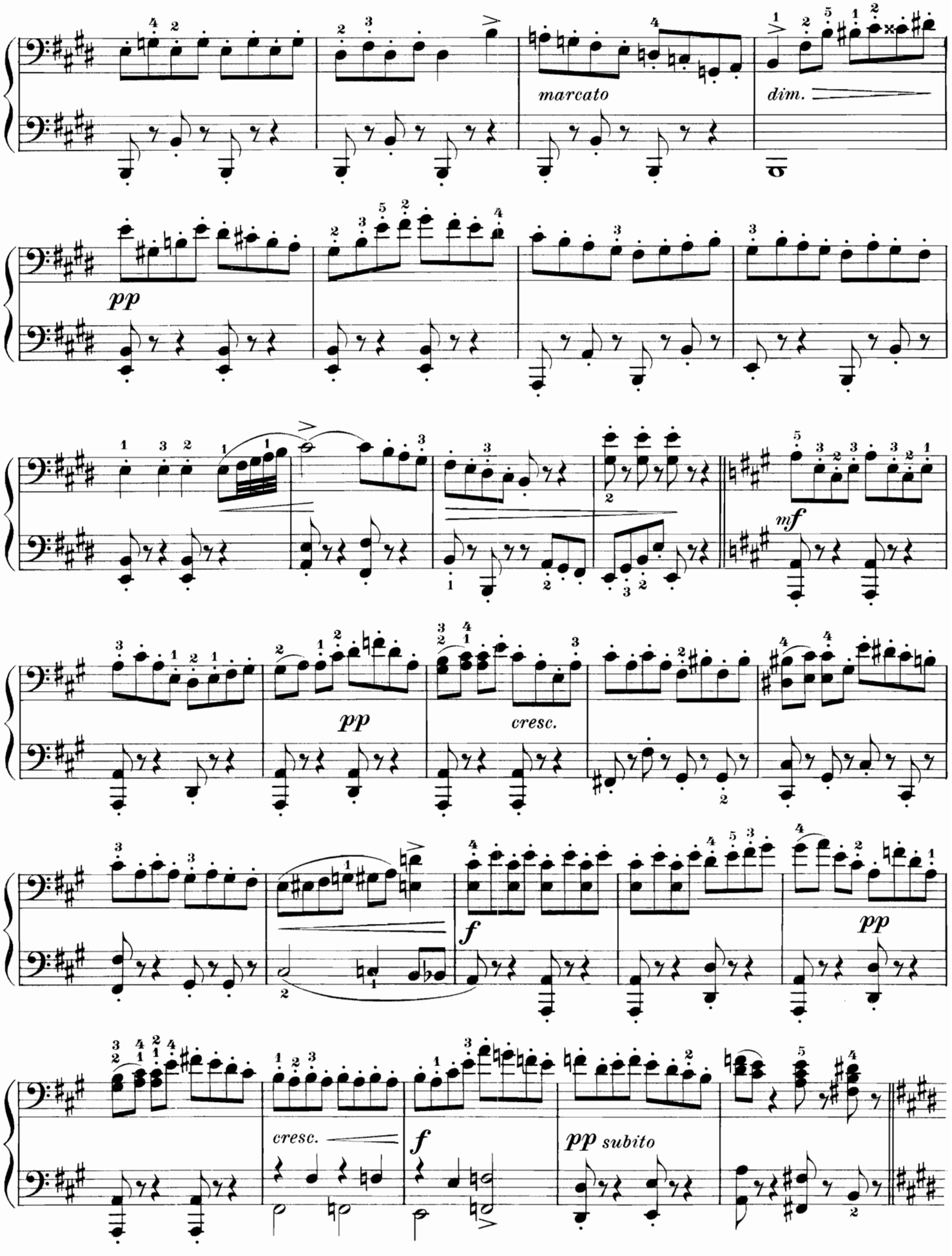
marcato
dim.
pp
mf
pp
cresc.
f
pp
cresc.
f
pp subito

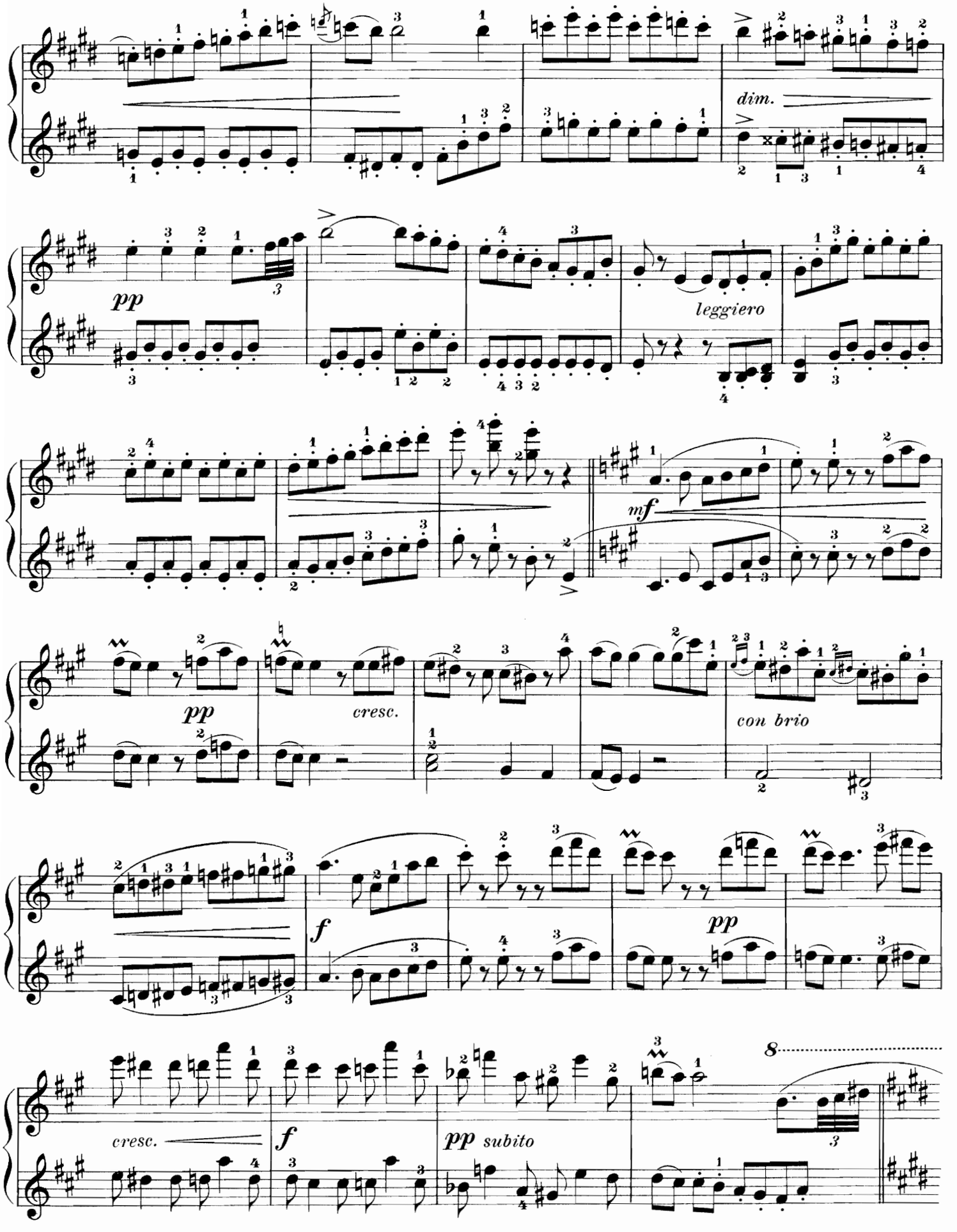
dim.
pp
leggiero
mf
pp
cresc.
con brio
f
pp
cresc.
f
pp subito
8

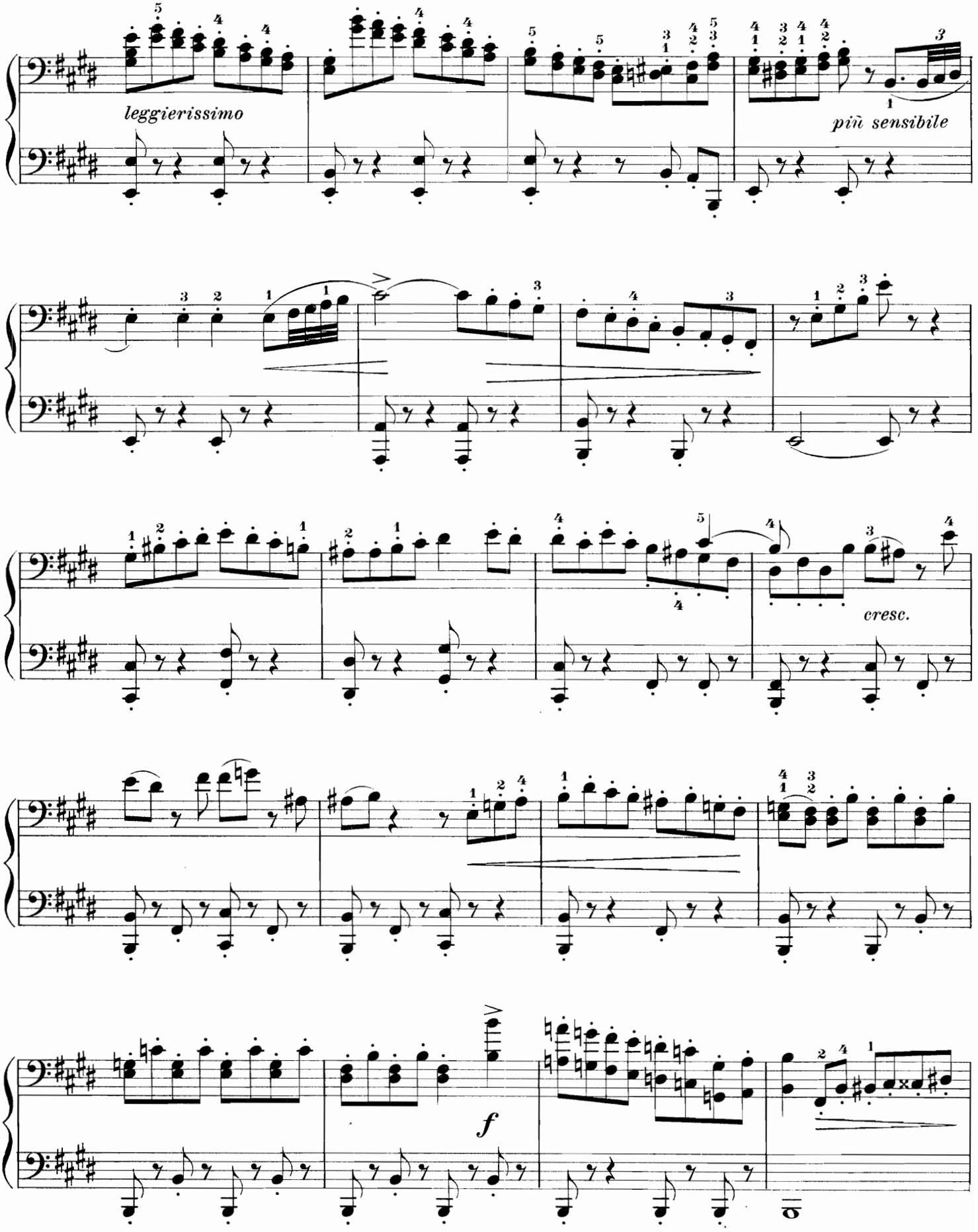
leggierissimo
più sensibile
cresc.
f

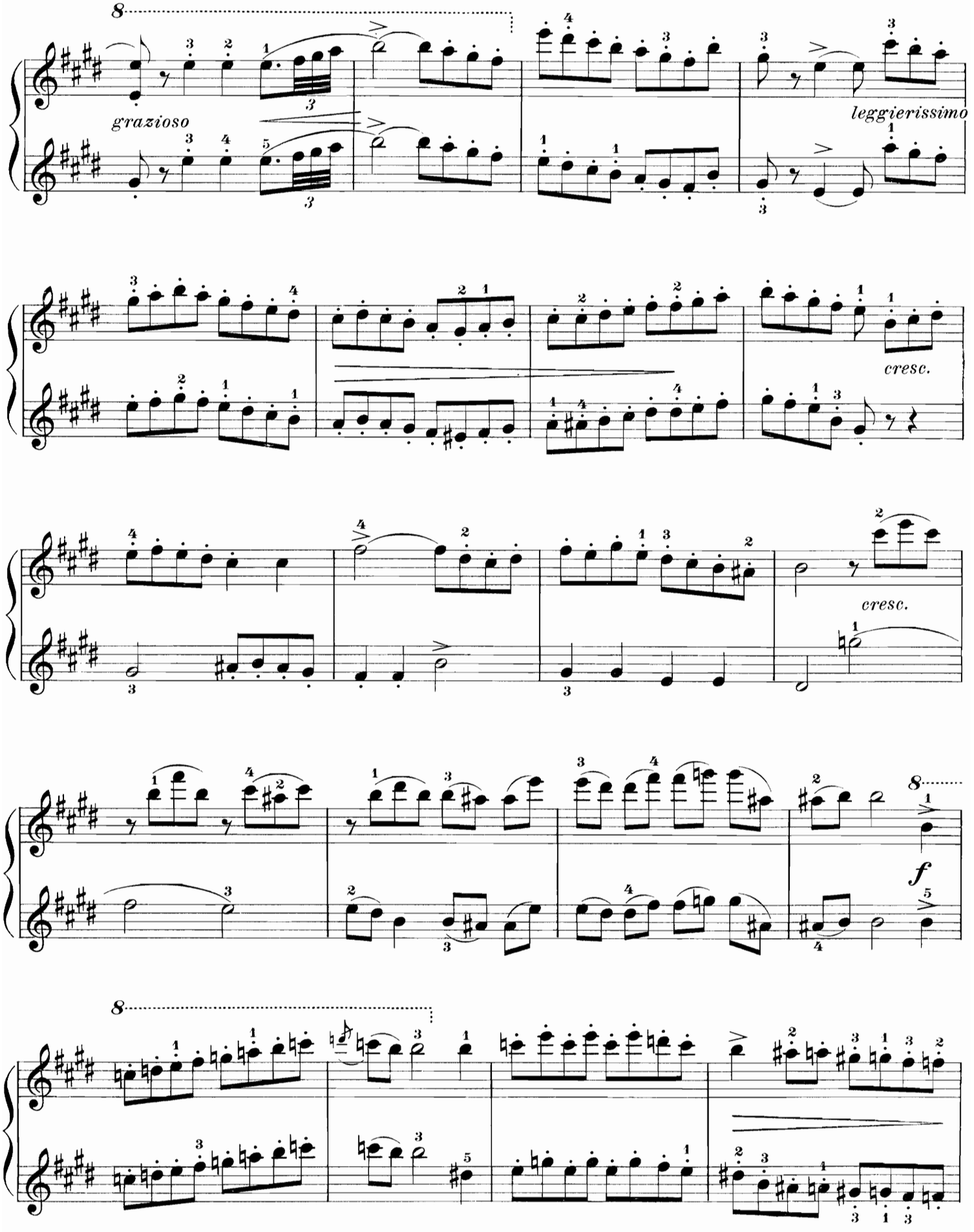
grazioso
leggierissimo
cresc.
cresc.
f

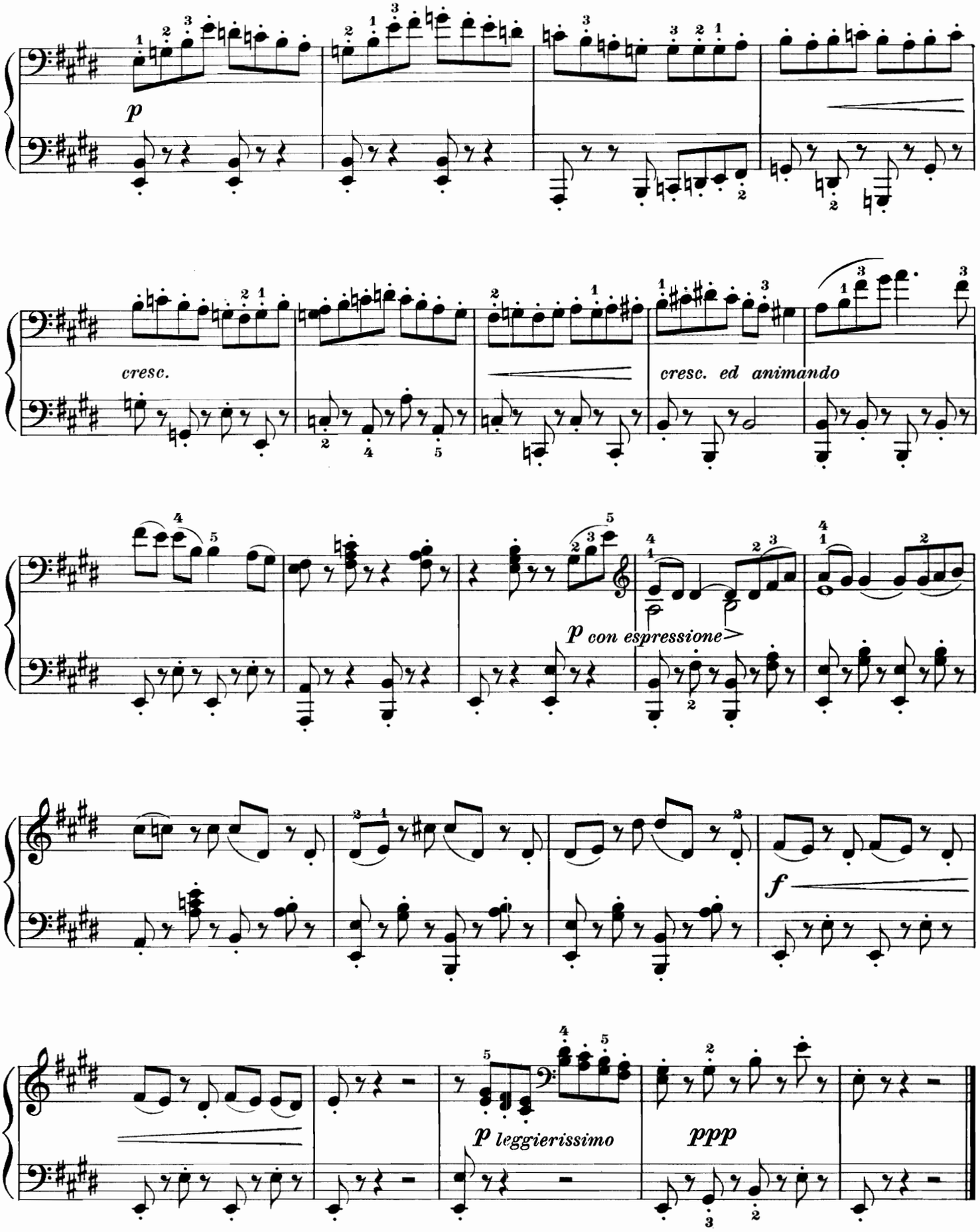
p
cresc.
cresc. ed animando
p con espressione
f
p leggierissimo
ppp

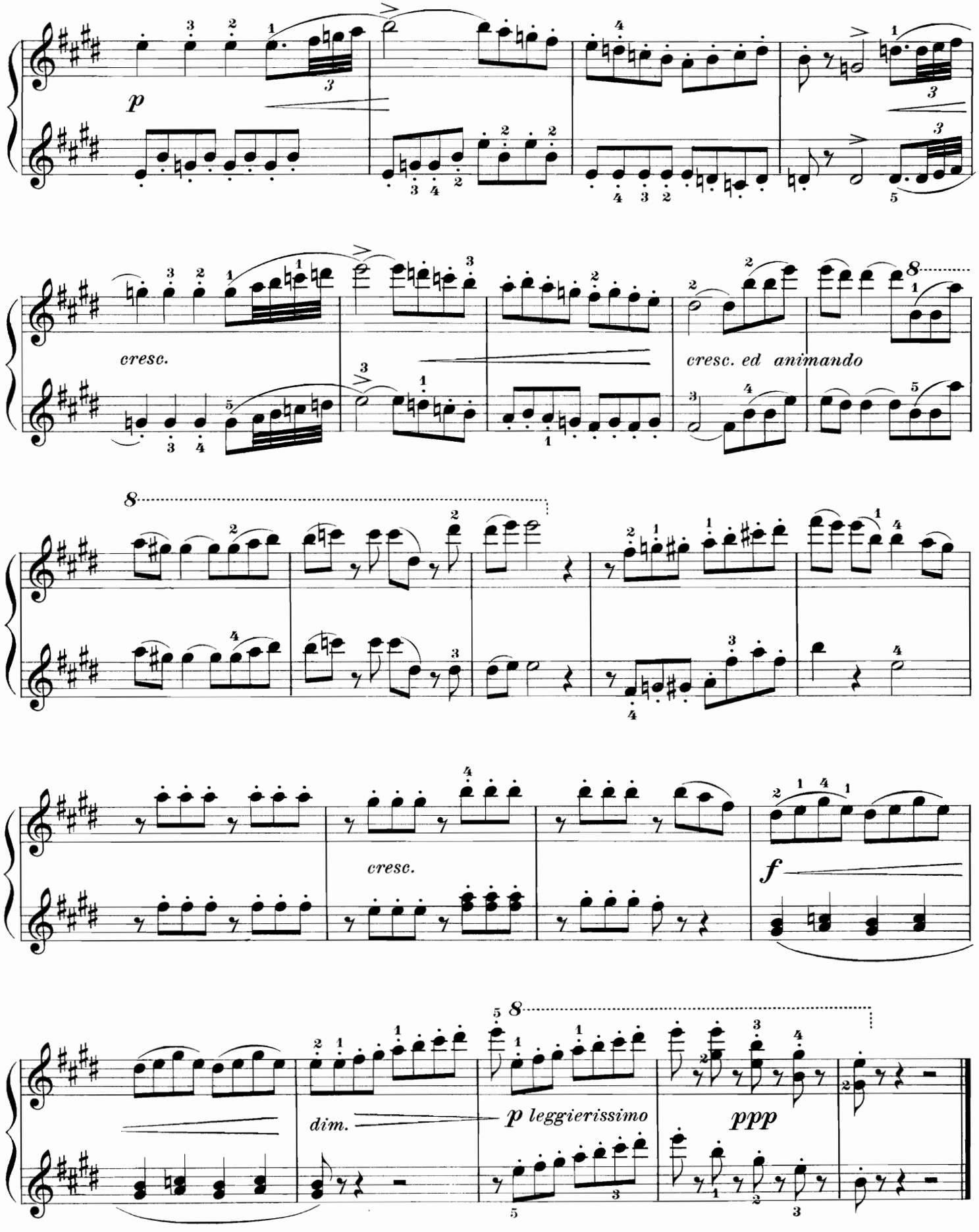
p
cresc.
cresc. ed animando
8
cresc.
f
dim.
p leggierissimo
ppp

Walk by the Brookside

Canon

Edited and fingered by
Louis Oesterle

SECONDO

Joachim Raff. Op. 82, No. 5

Andante quasi allegretto

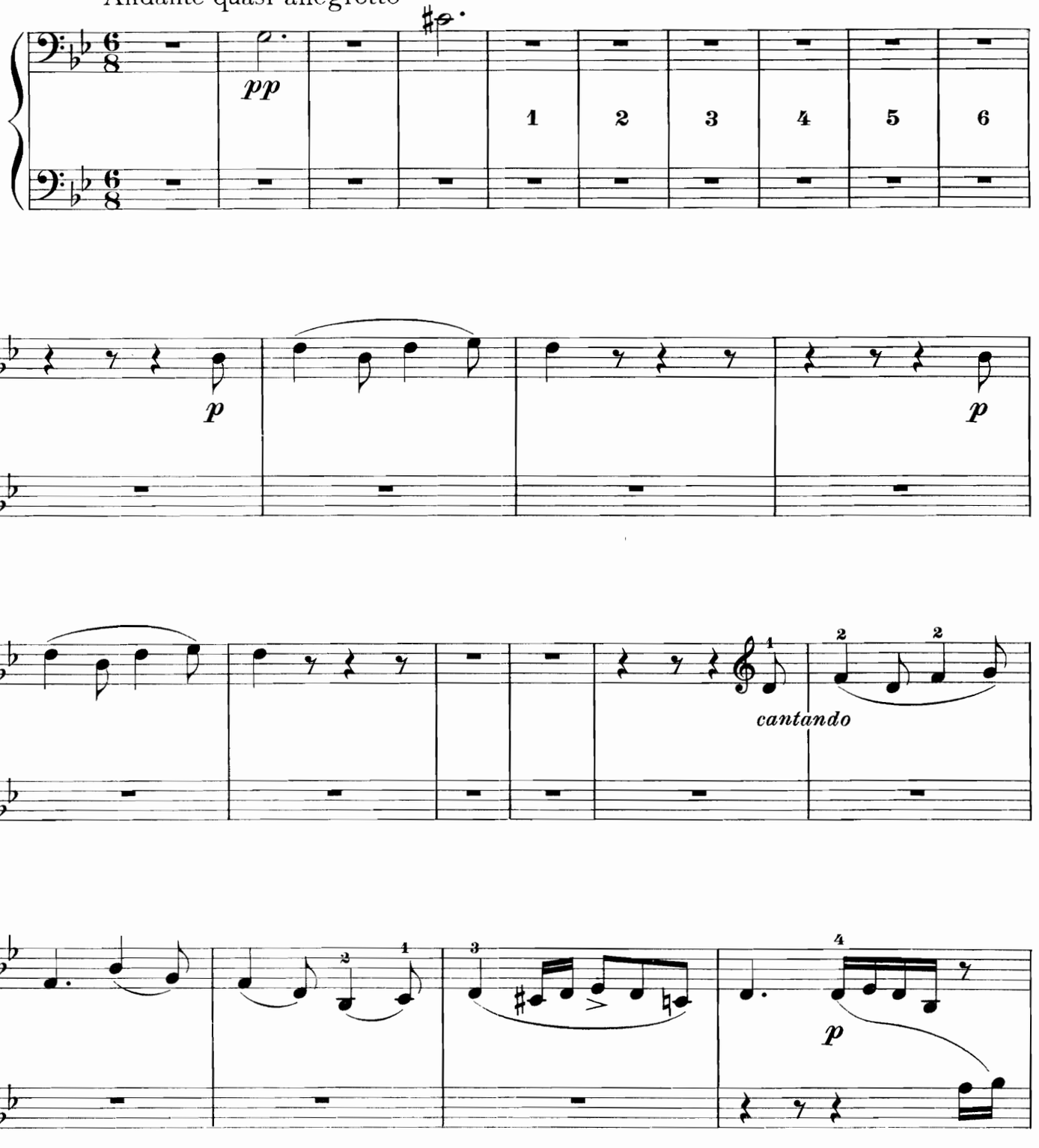

Walk by the Brookside

Canon

Edited and fingered by
Louis Oesterle

PRIMO

Andante quasi allegretto

Joachim Raff. Op. 82, No. 5

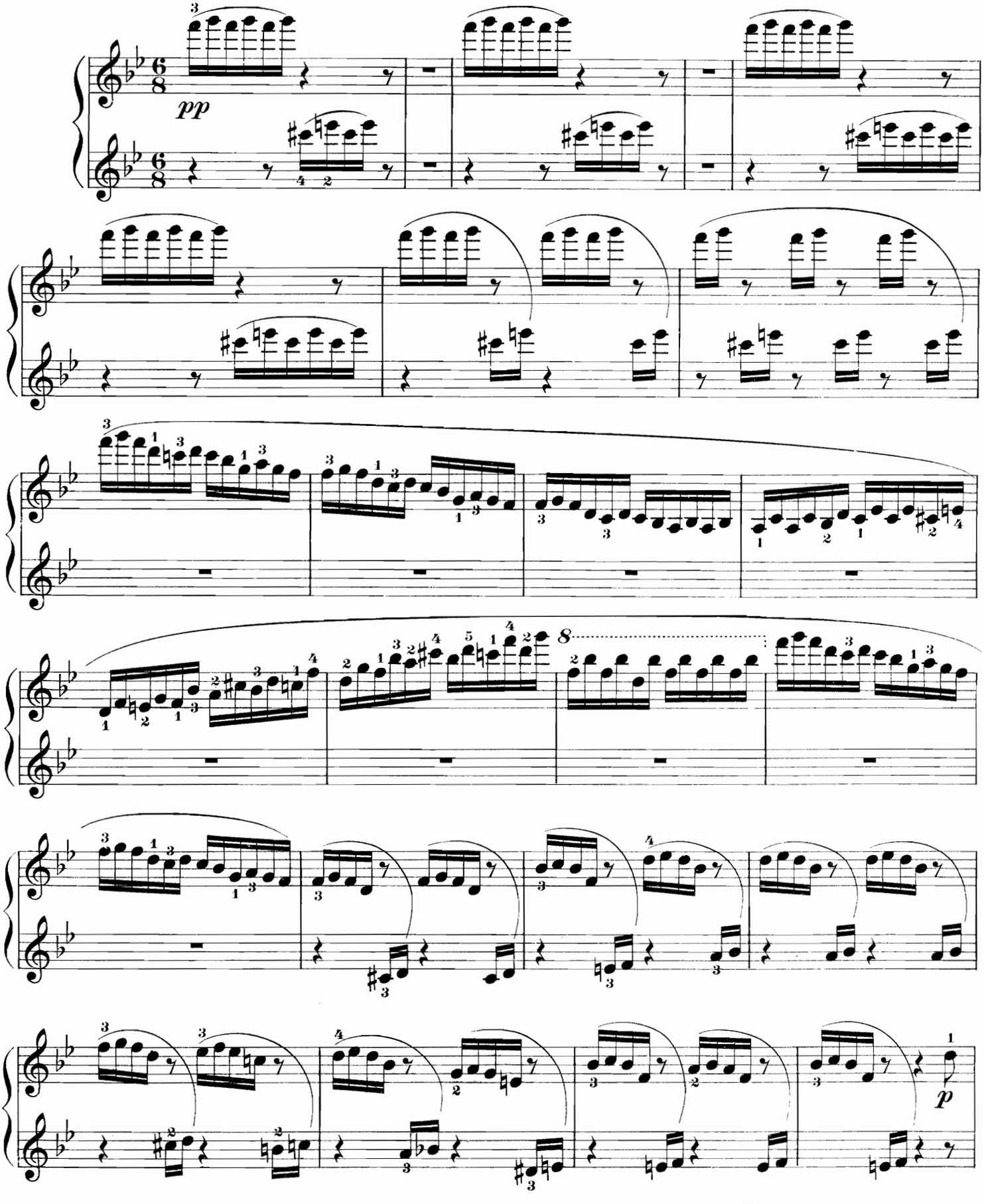

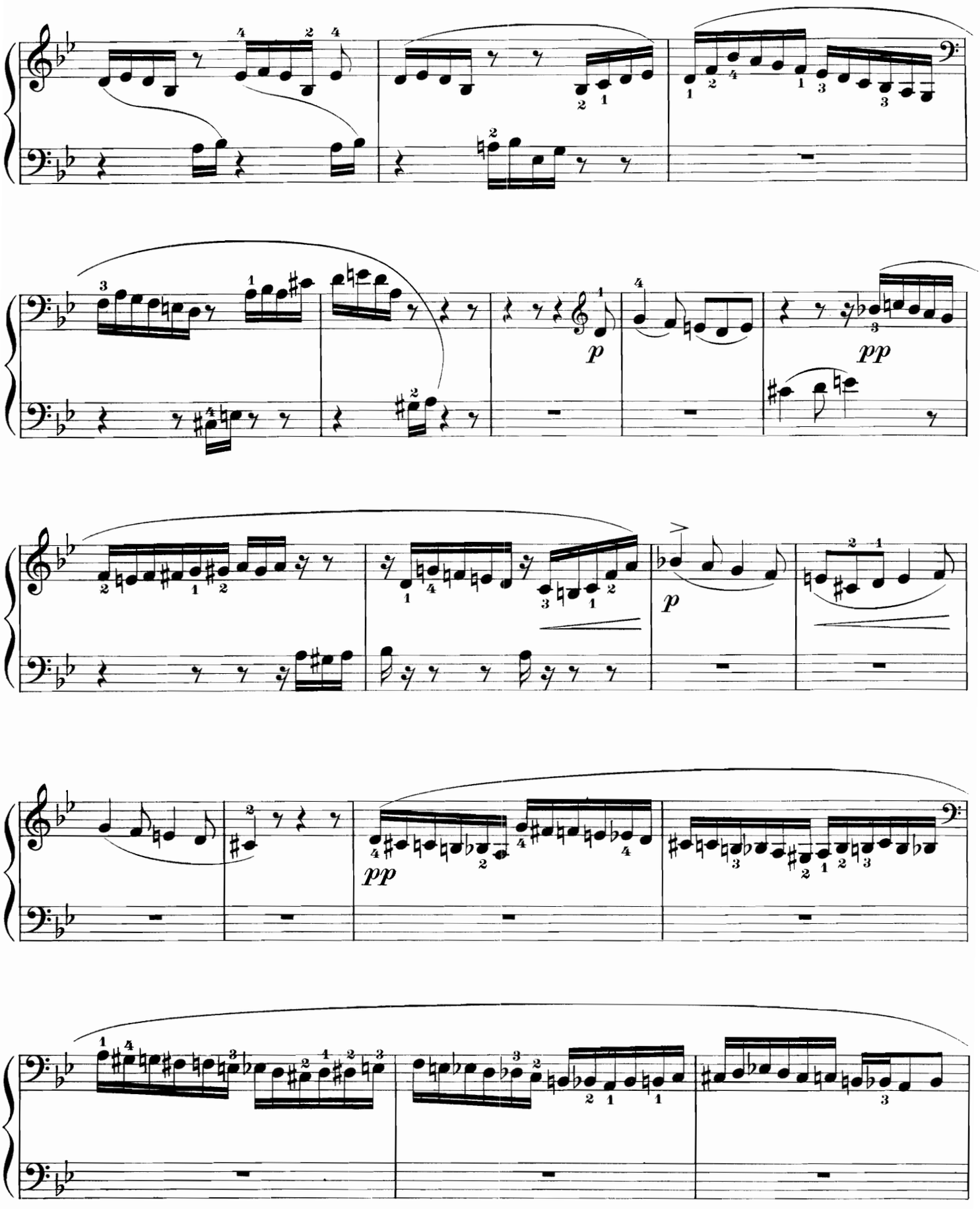
p
pp
p
pp

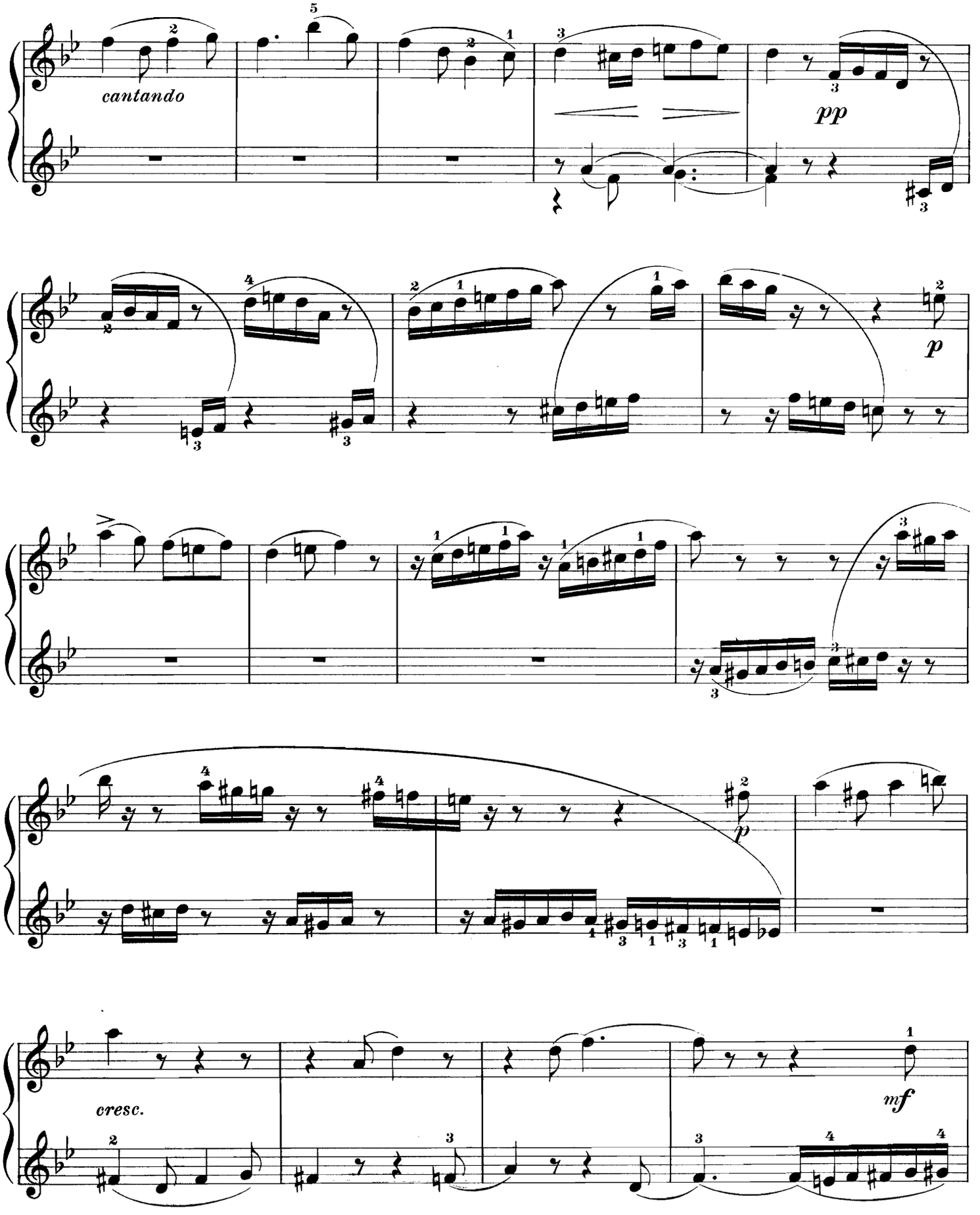
cantando
pp
p
p
cresc.
mf

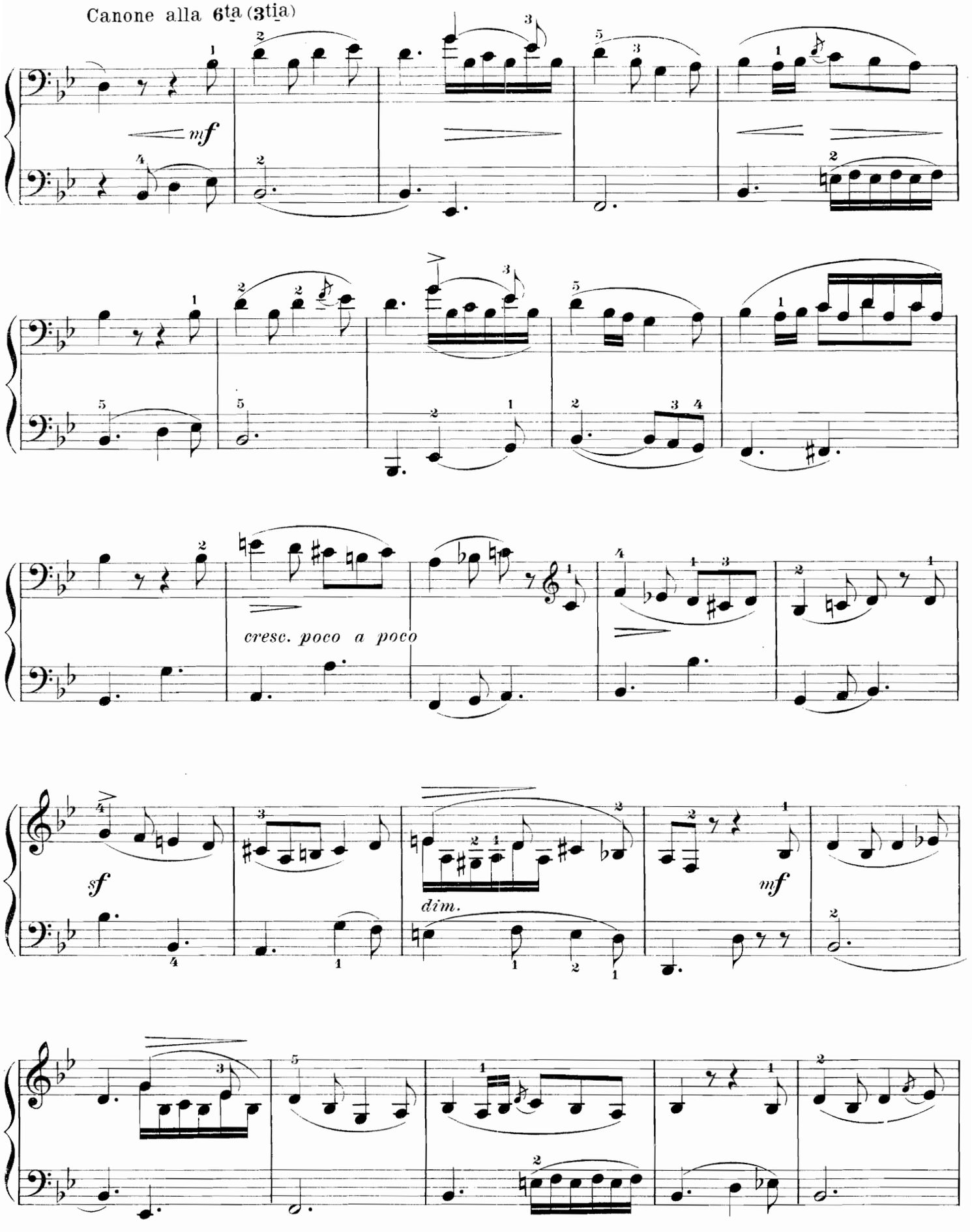
Canone alla 6ta (3tia)
mf
cresc. poco a poco
sf
dim.
mf

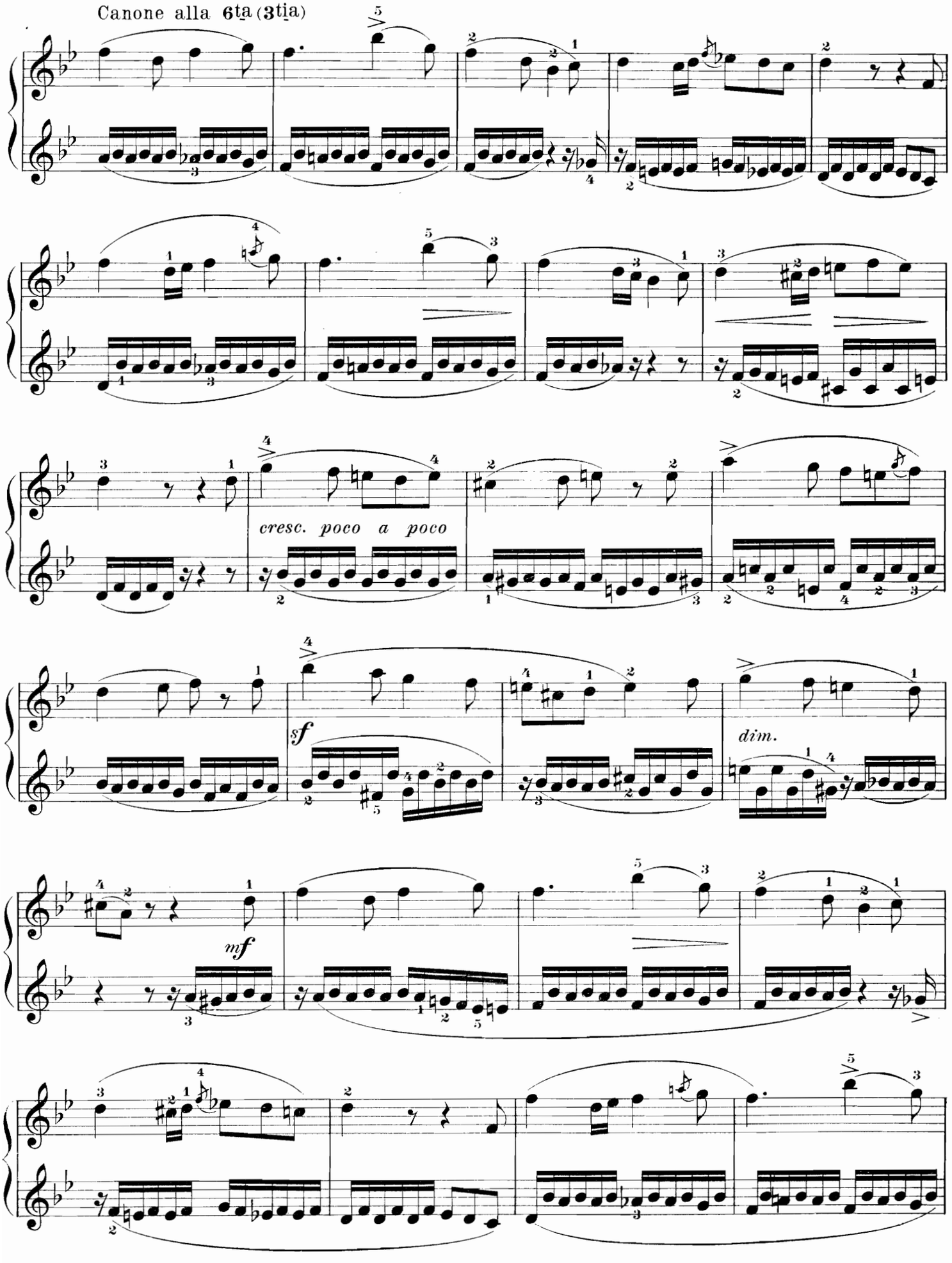
Canone alla 6ta (3tia)
cresc. poco a poco
sf
dim.
mf

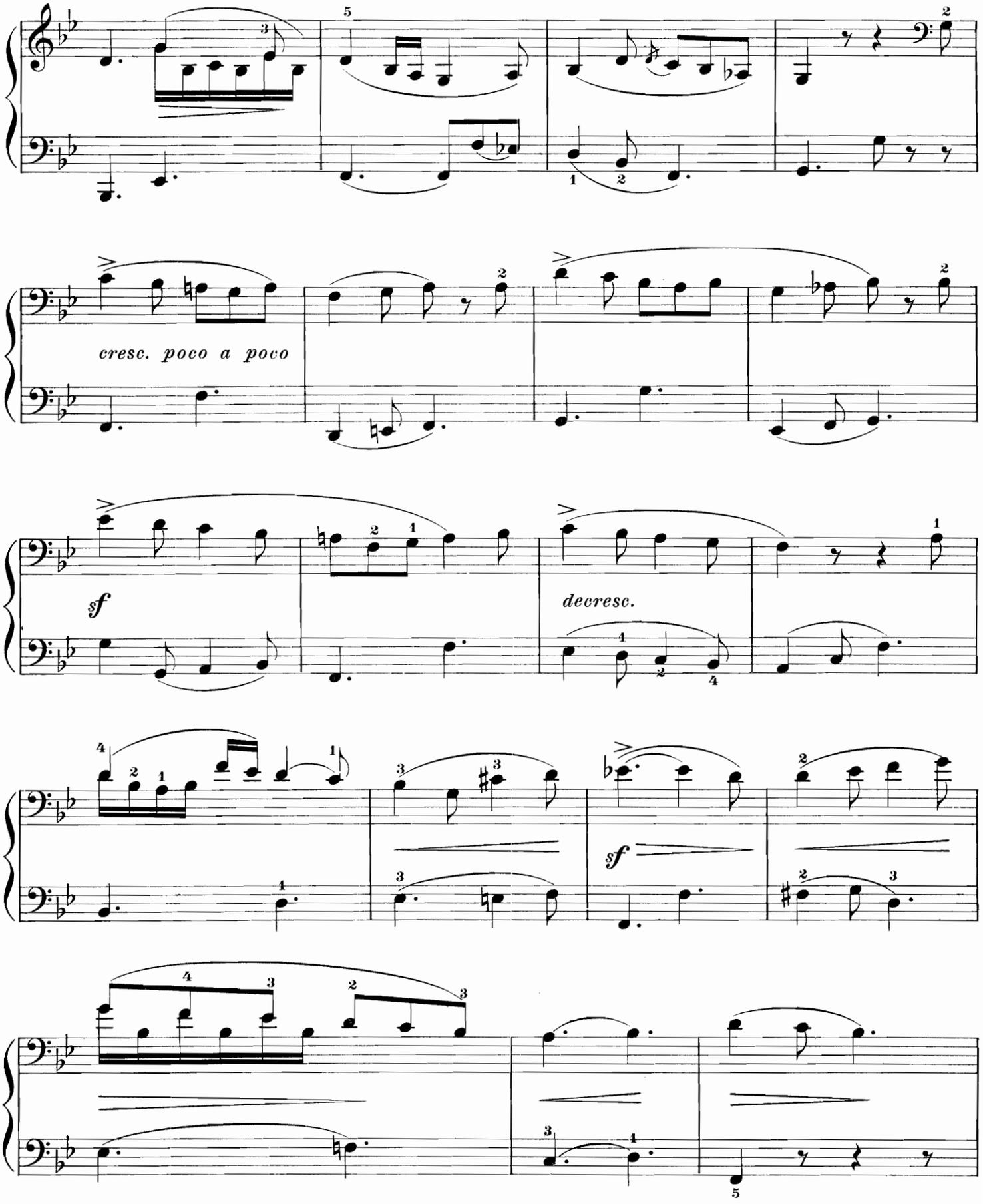
cresc. poco a poco
sf
decresc.
sf

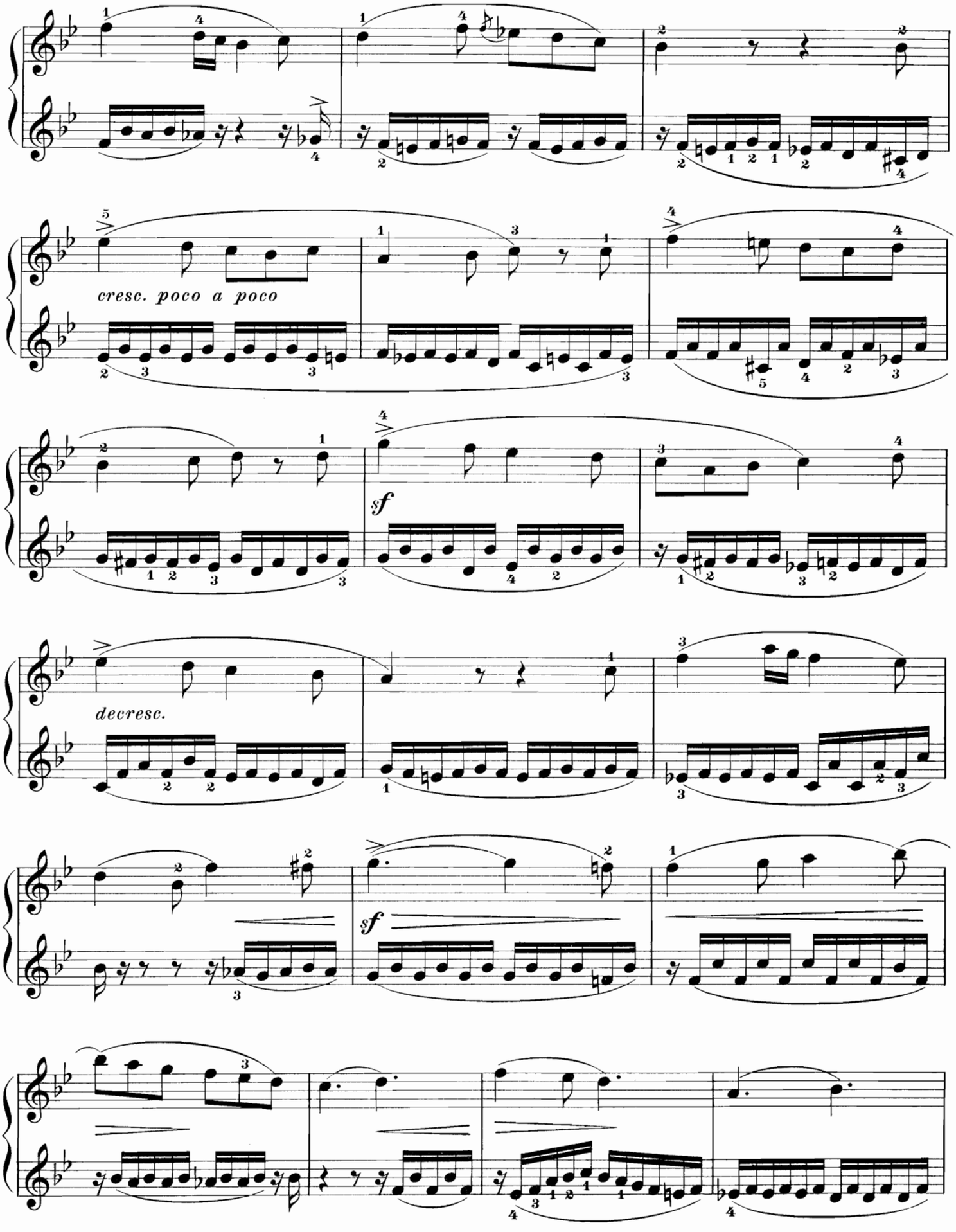
cresc. poco a poco
sf
decresc.
sf

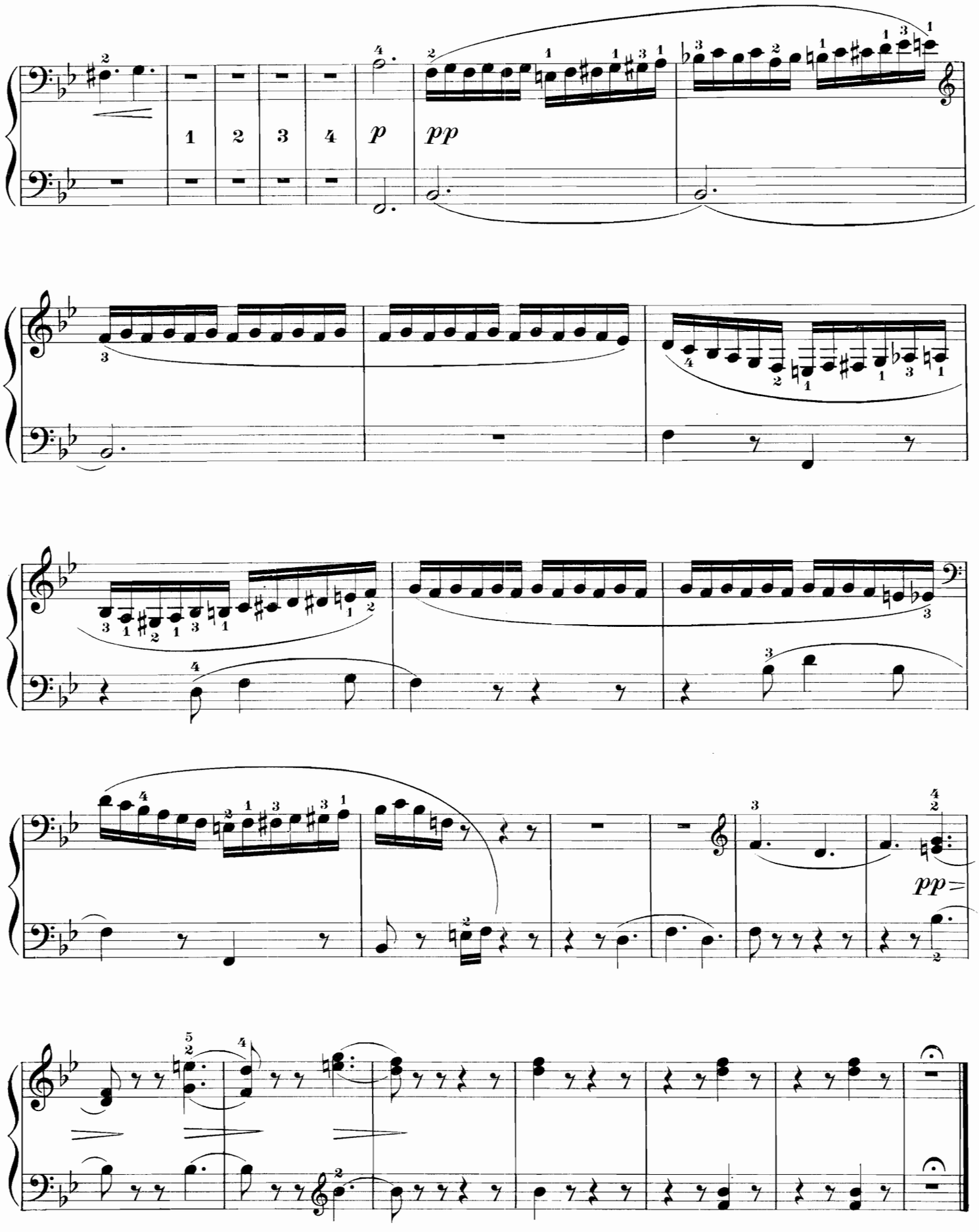
1
2
3
4
p
pp
pp

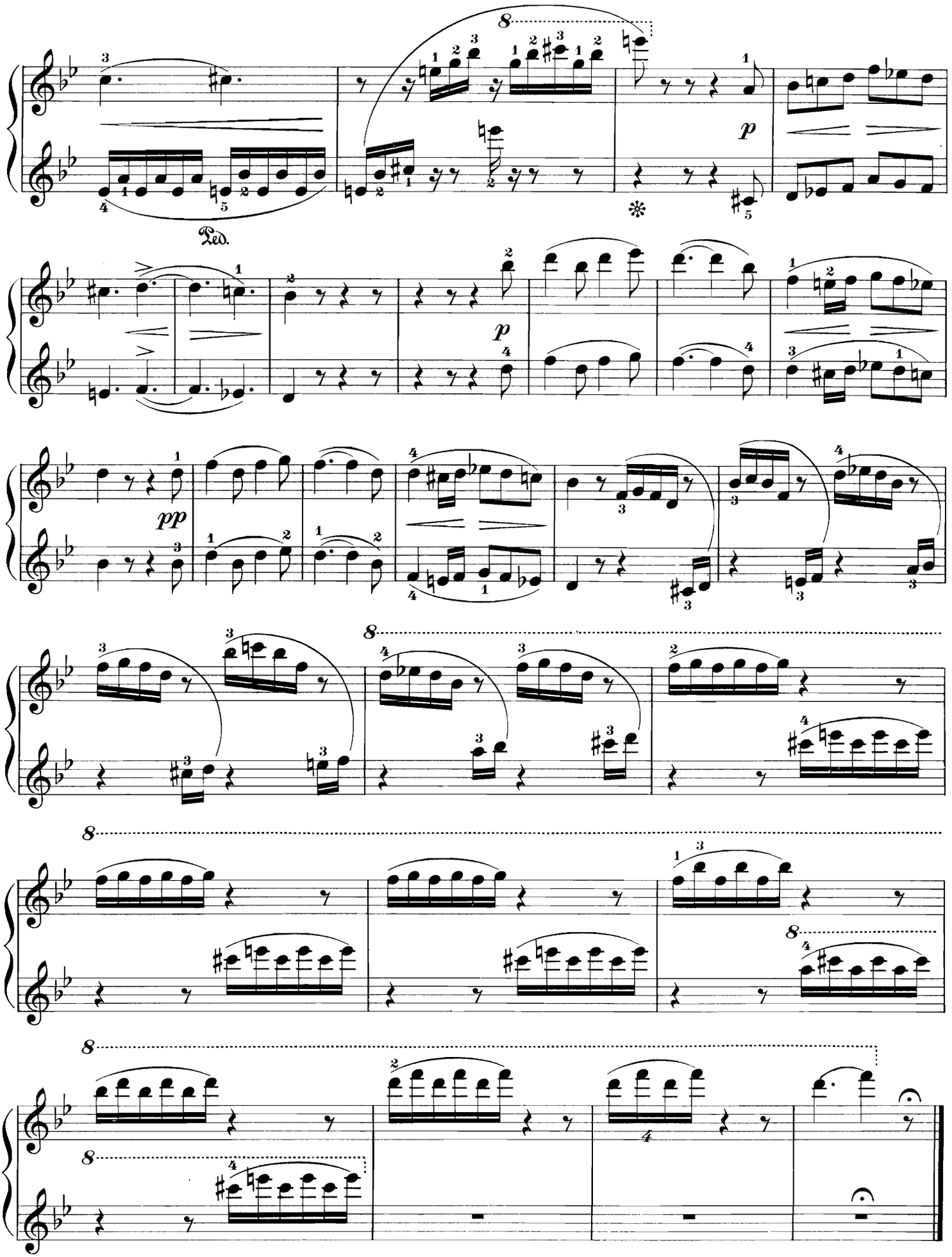
8
Ped.
p
pp
8
8
8
8

At the Convent

Edited and fingered by
Louis Oesterle

SECONDO

Alexander Borodin
Arr. by C. Tschernow

Andante religioso (♩ = 76)

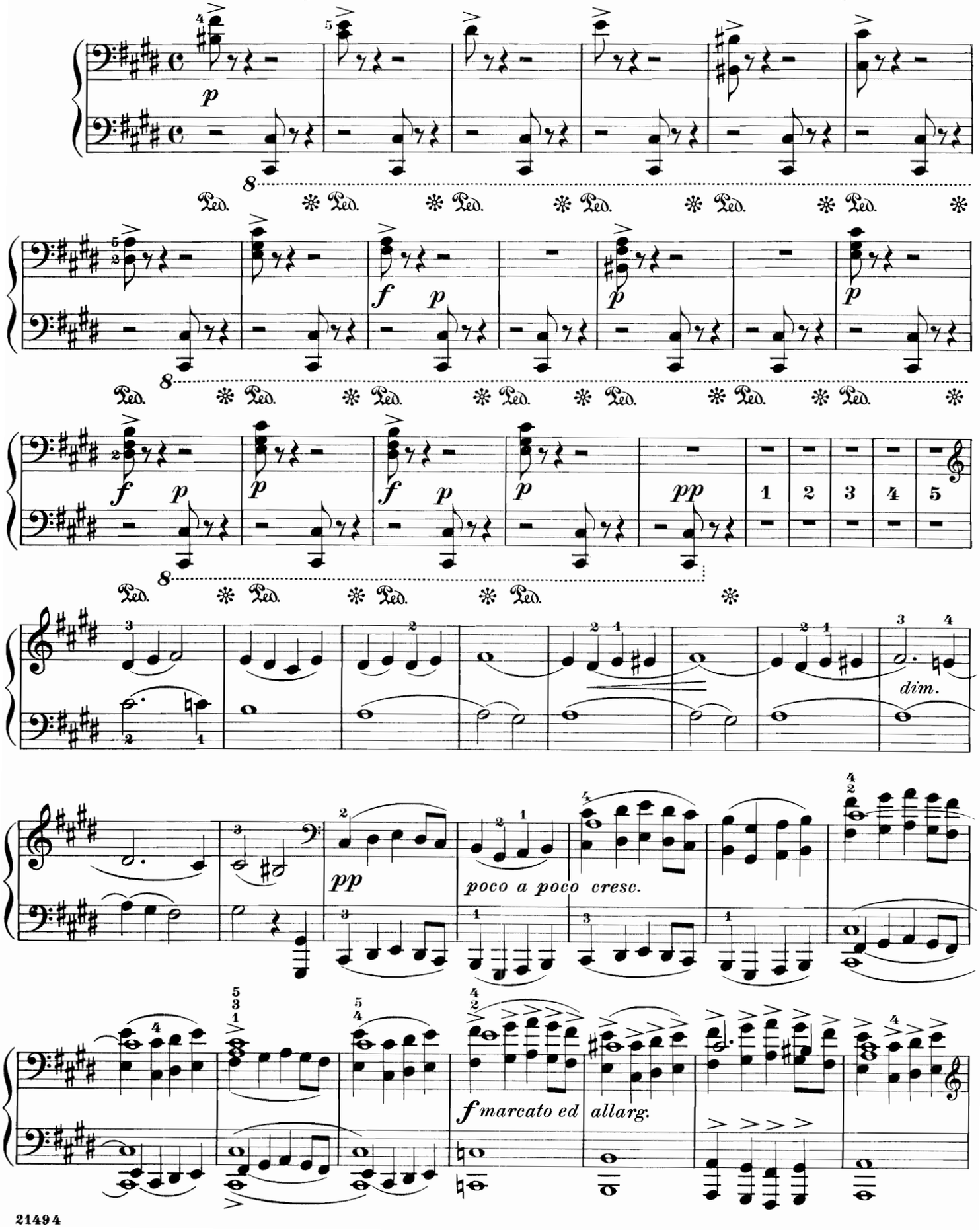

At the Convent

Edited and fingered by
Louis Oesterle

PRIMO

Alexander Borodin
Arr. by C. Tschernow

Andante religioso (♩ = 76)

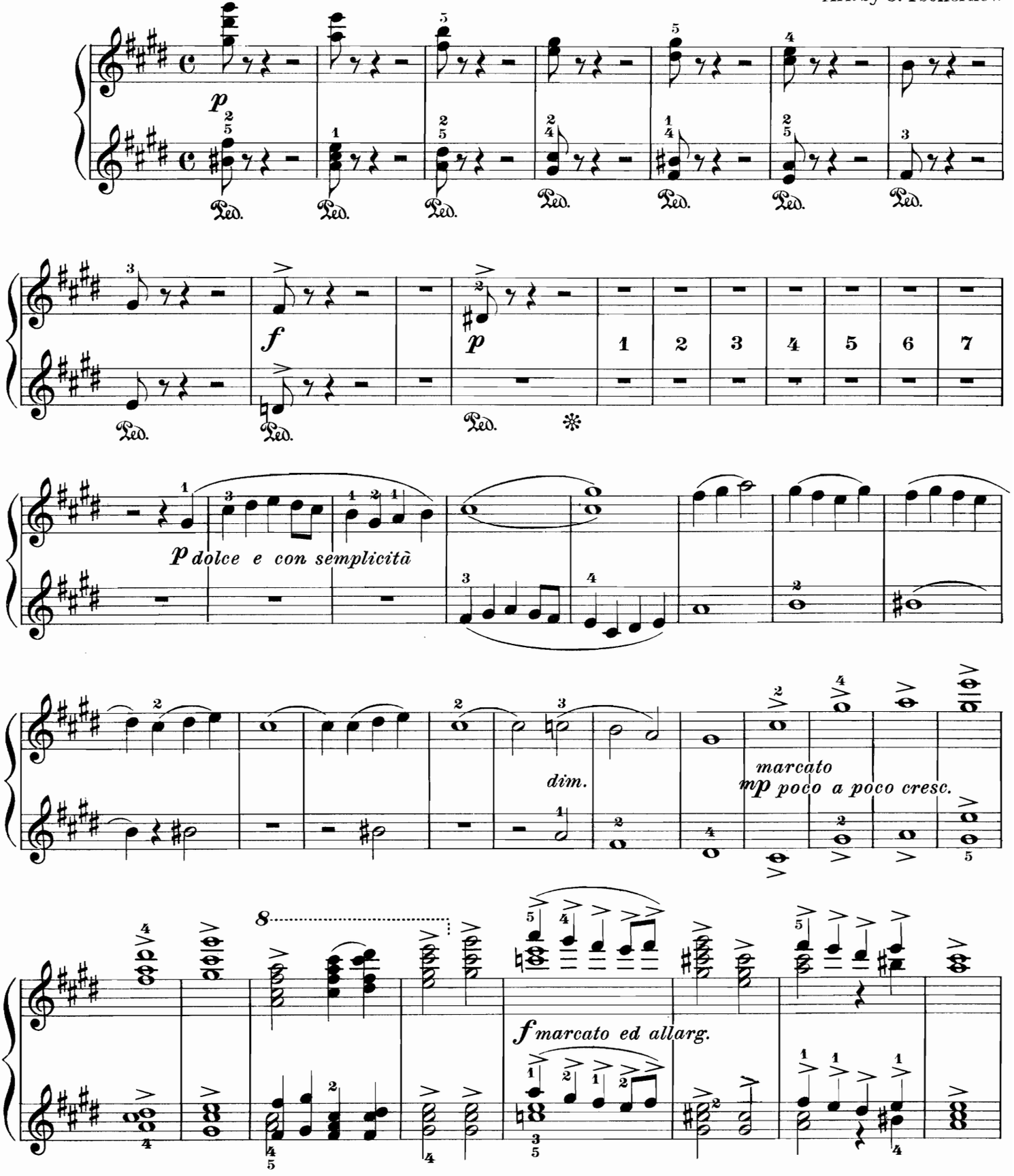

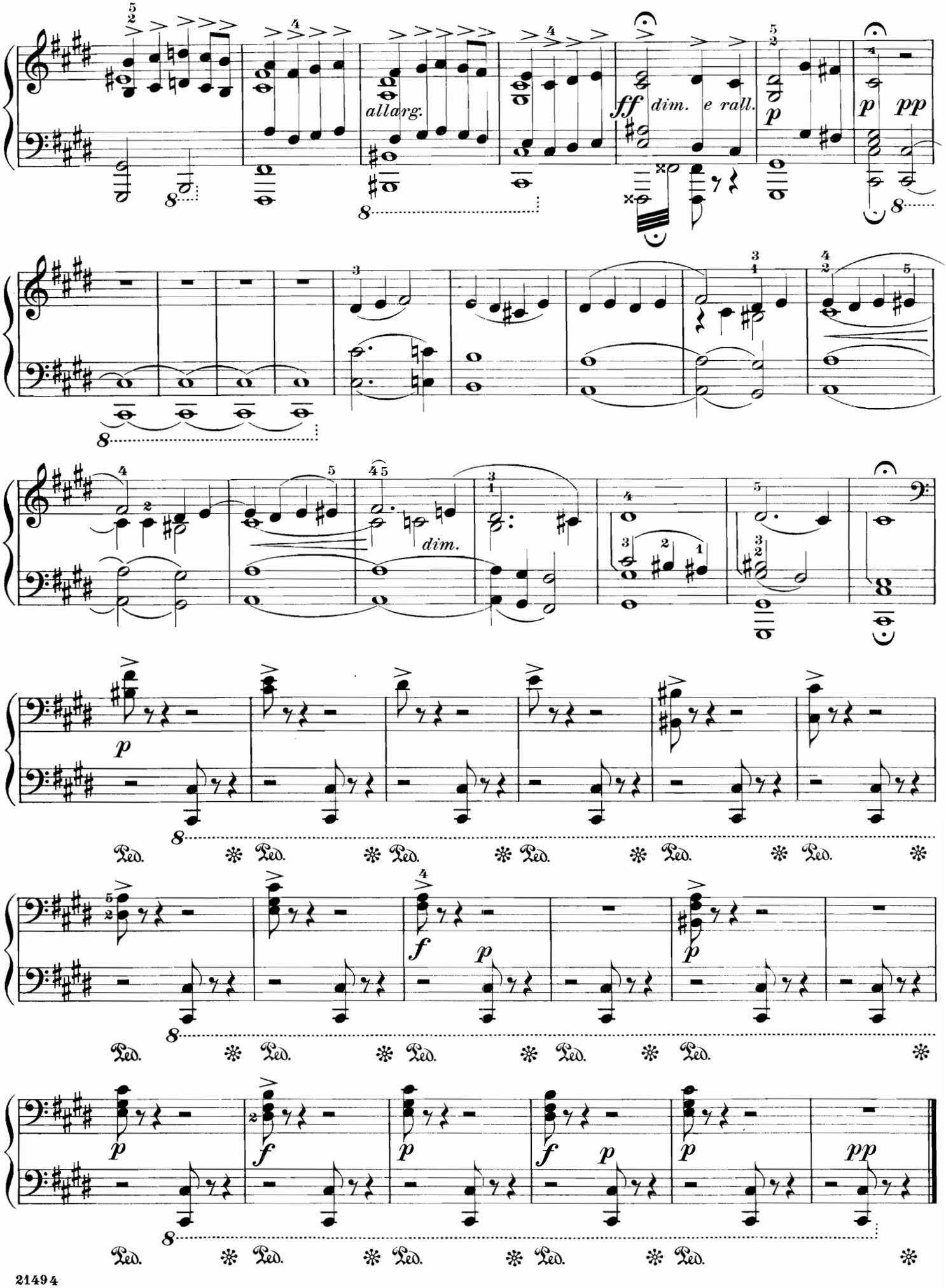
allarg.
ff dim. e rall.
p
p pp
dim.
p
f
p
p
f
p
f
p
p
pp
Ped.

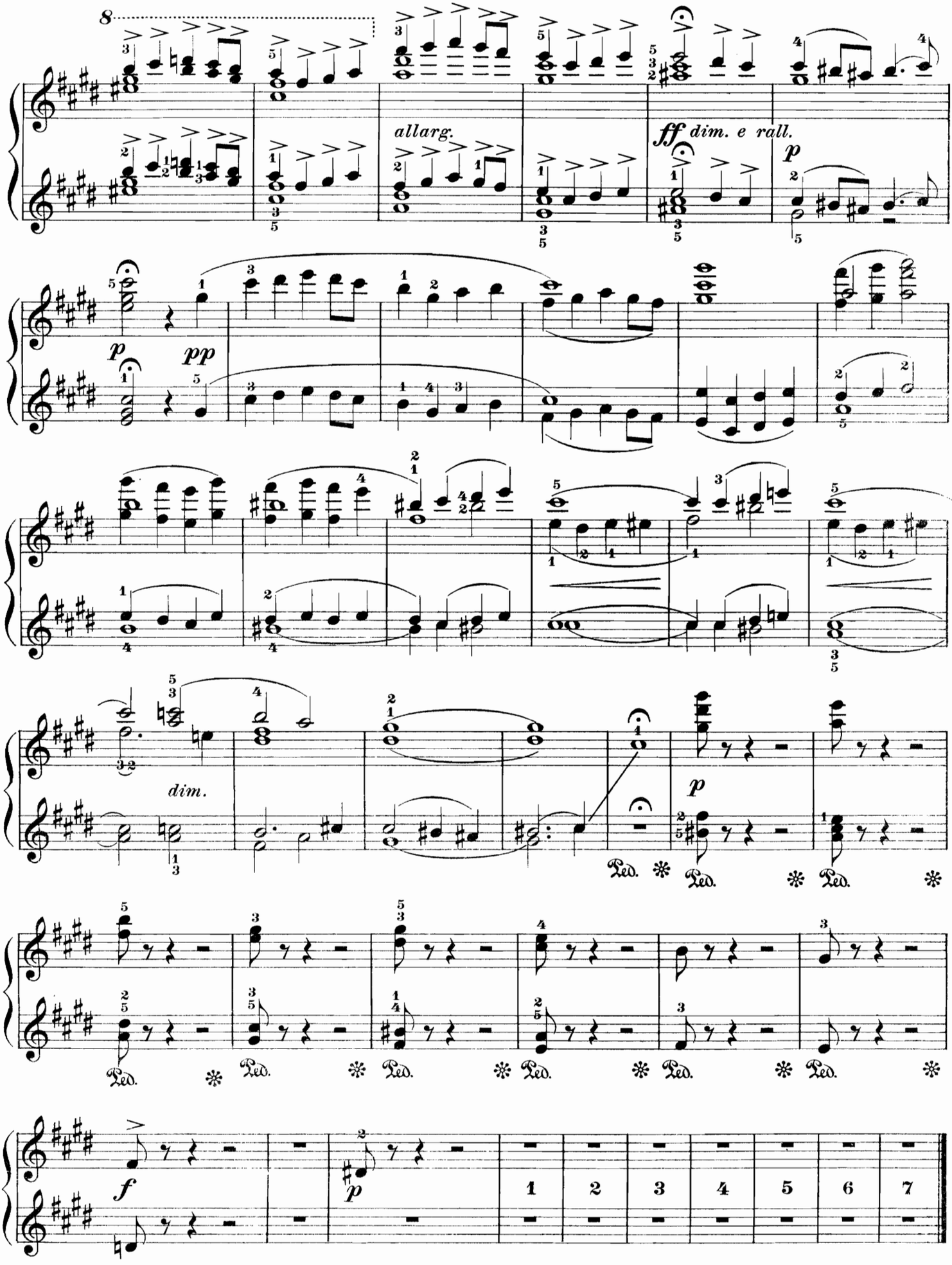
8
allarg.
ff dim. e rall.
p
p
pp
dim.
p
Ped.
f
p
1 2 3 4 5 6 7

Tambourine

Edited and fingered by
Louis Oesterle

SECONDO

Théodore Gouvy. Op. 83, No. 10

Presto (♩. = 152)

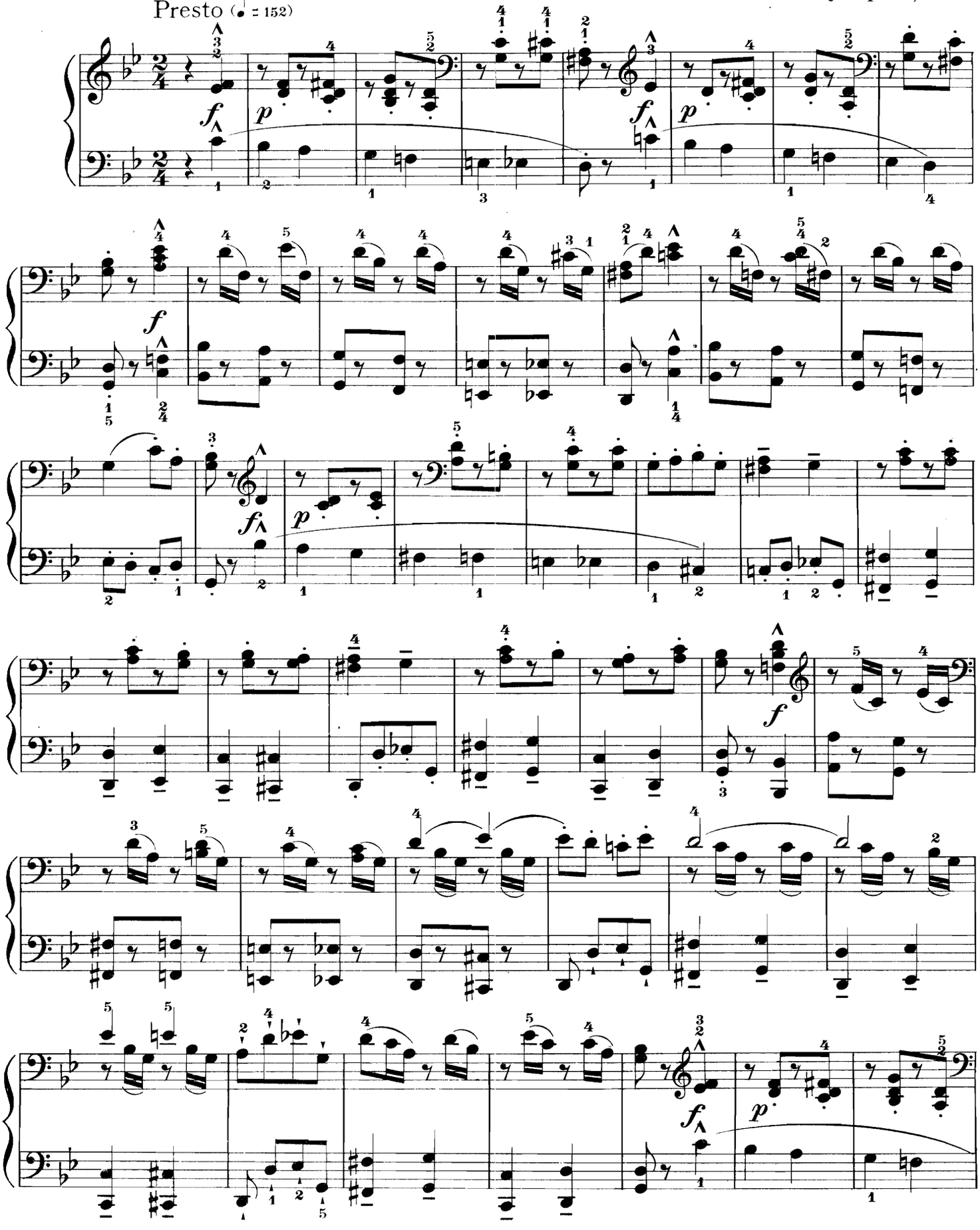

Tambourine

Edited and fingered by
Louis Oesterle

PRIMO

Théodore Gouvy. Op.**83**, No**10**

Presto (♩ = 152)

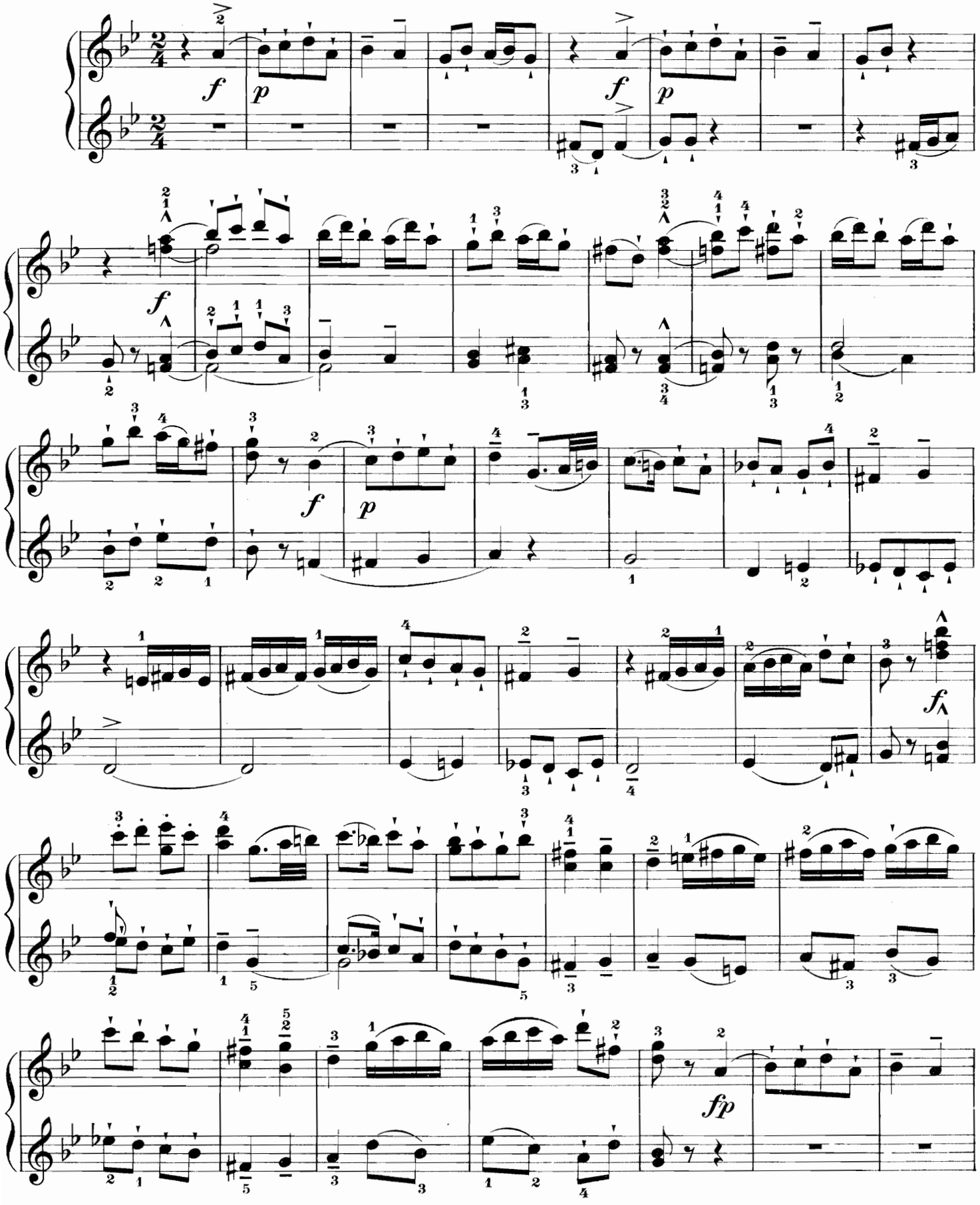

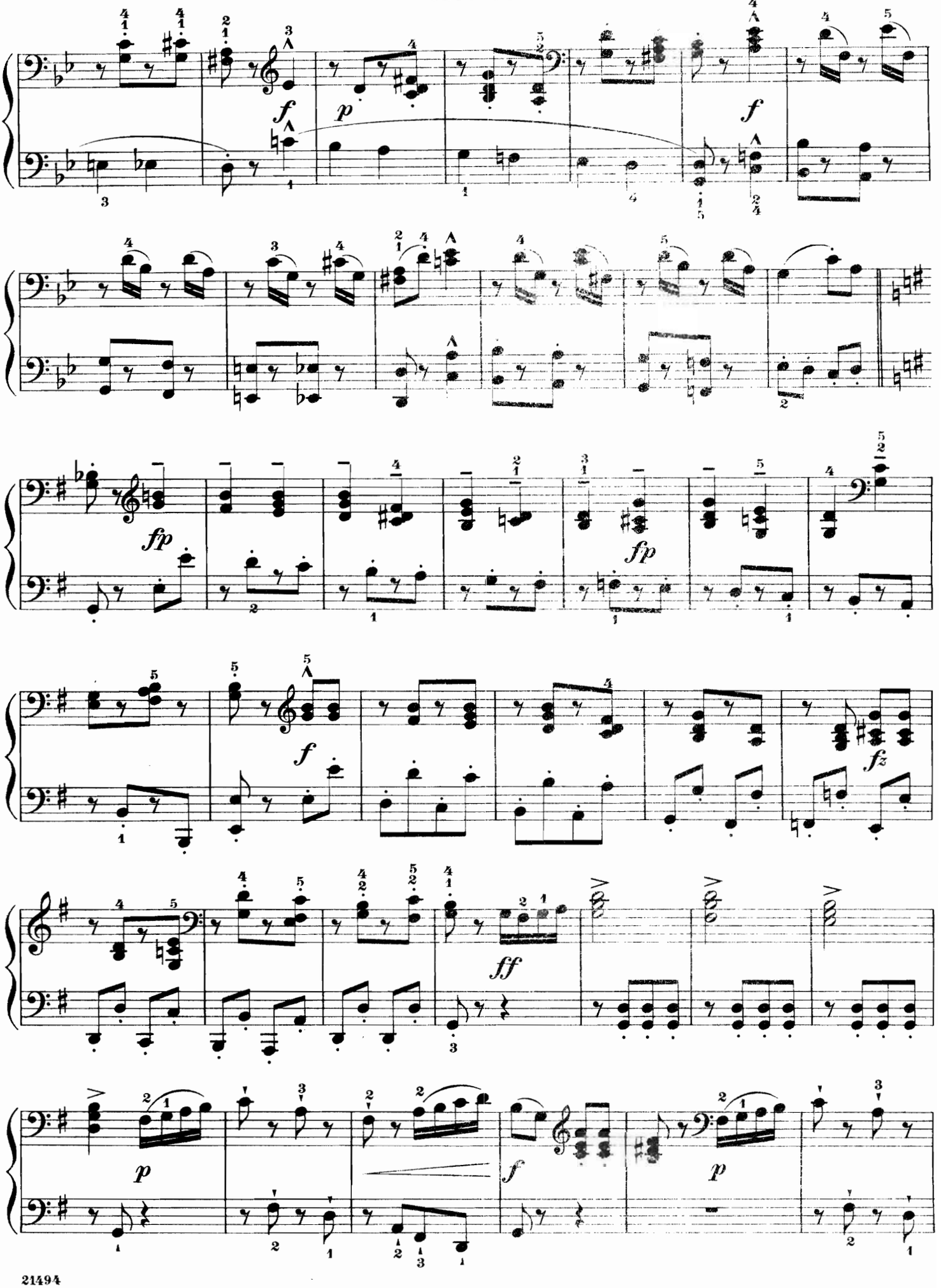
f
p
f
fp
fp
f
fz
ff
p
f
p

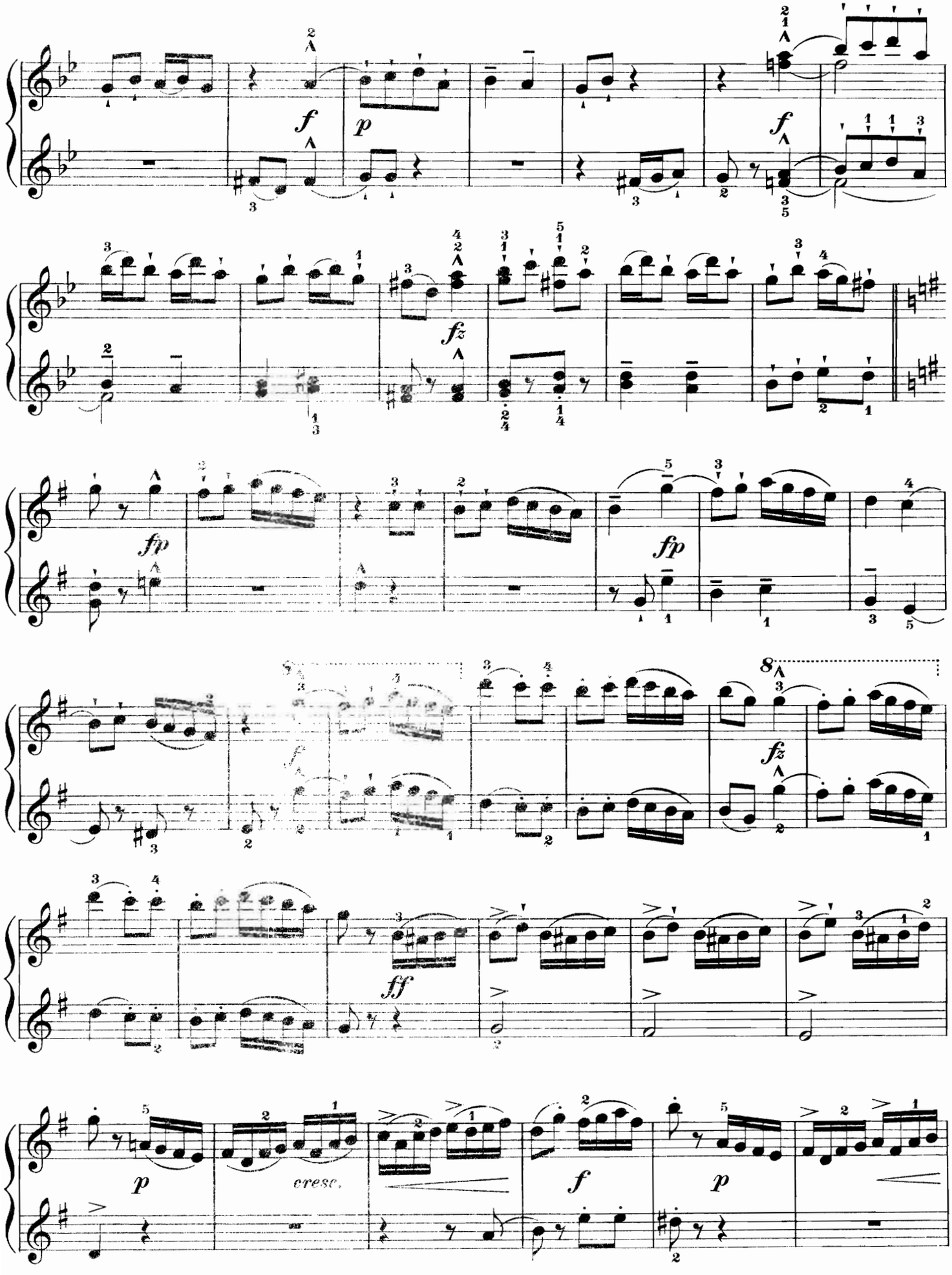
f
p
f
fz
fp
fp
8
fz
f
ff
p
cresc.
f
p

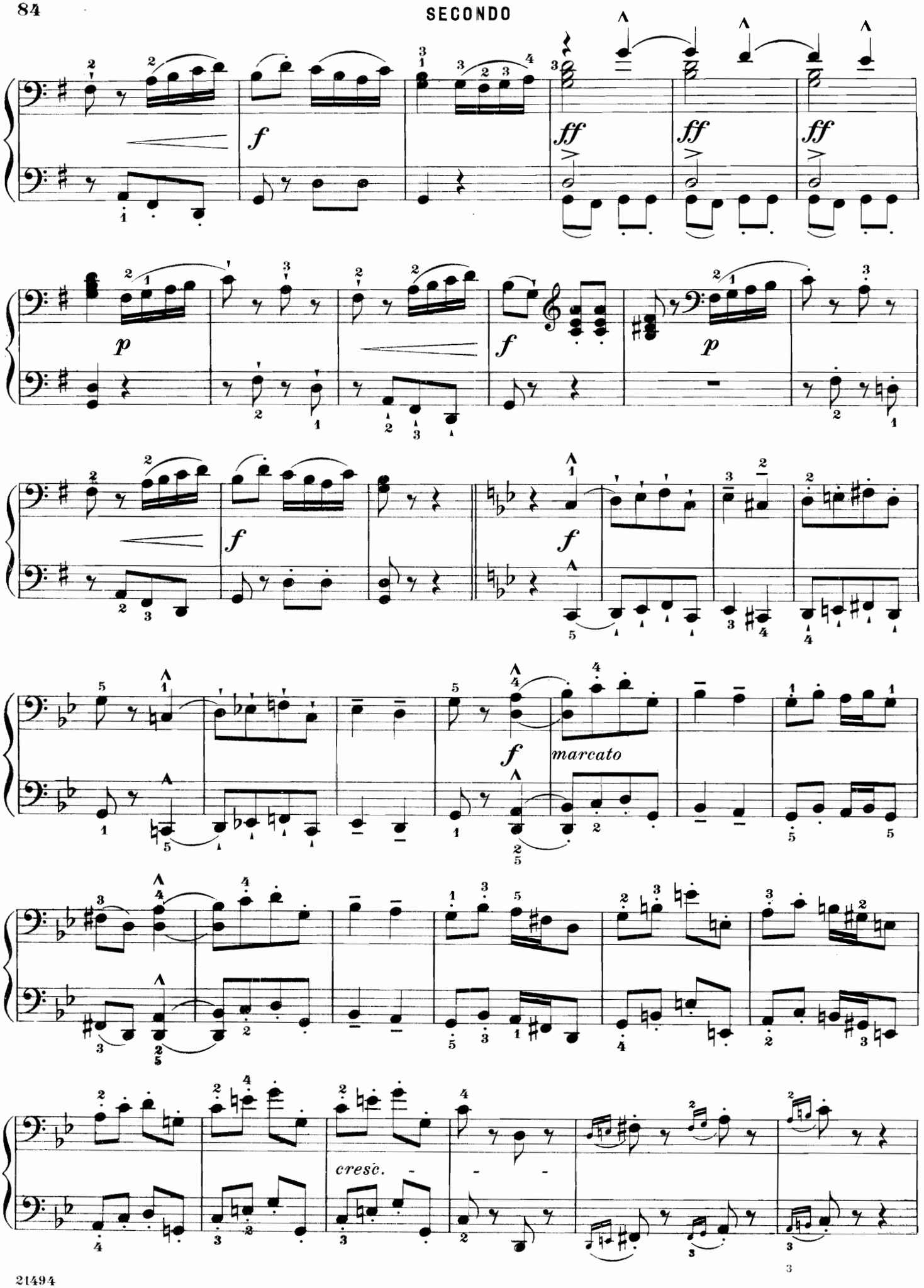
f
ff
ff
ff
p
f
p
f
f
f
marcato
cresc.

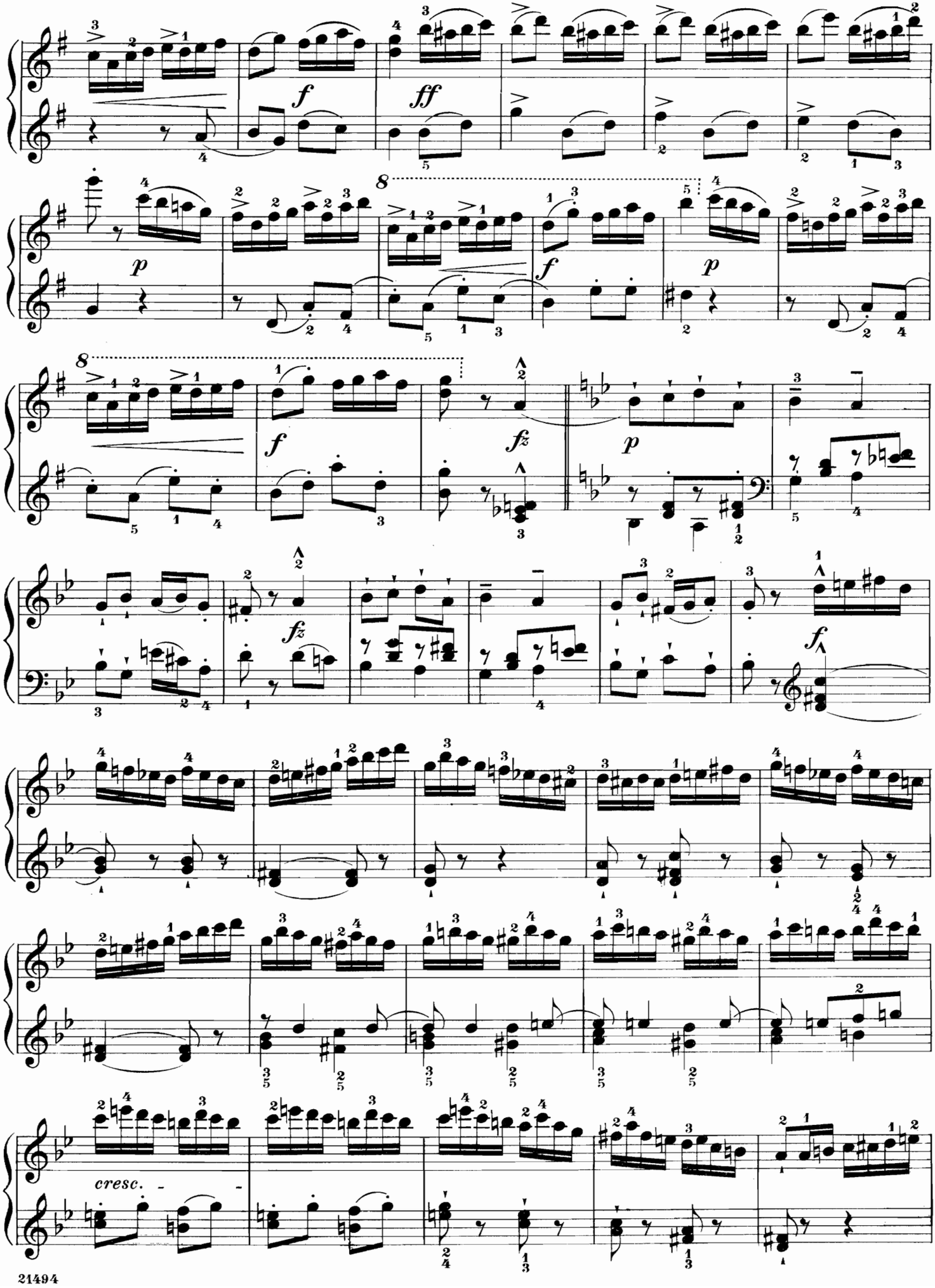
f
ff
p
f
p
8
f
fz
p
fz
f
cresc.

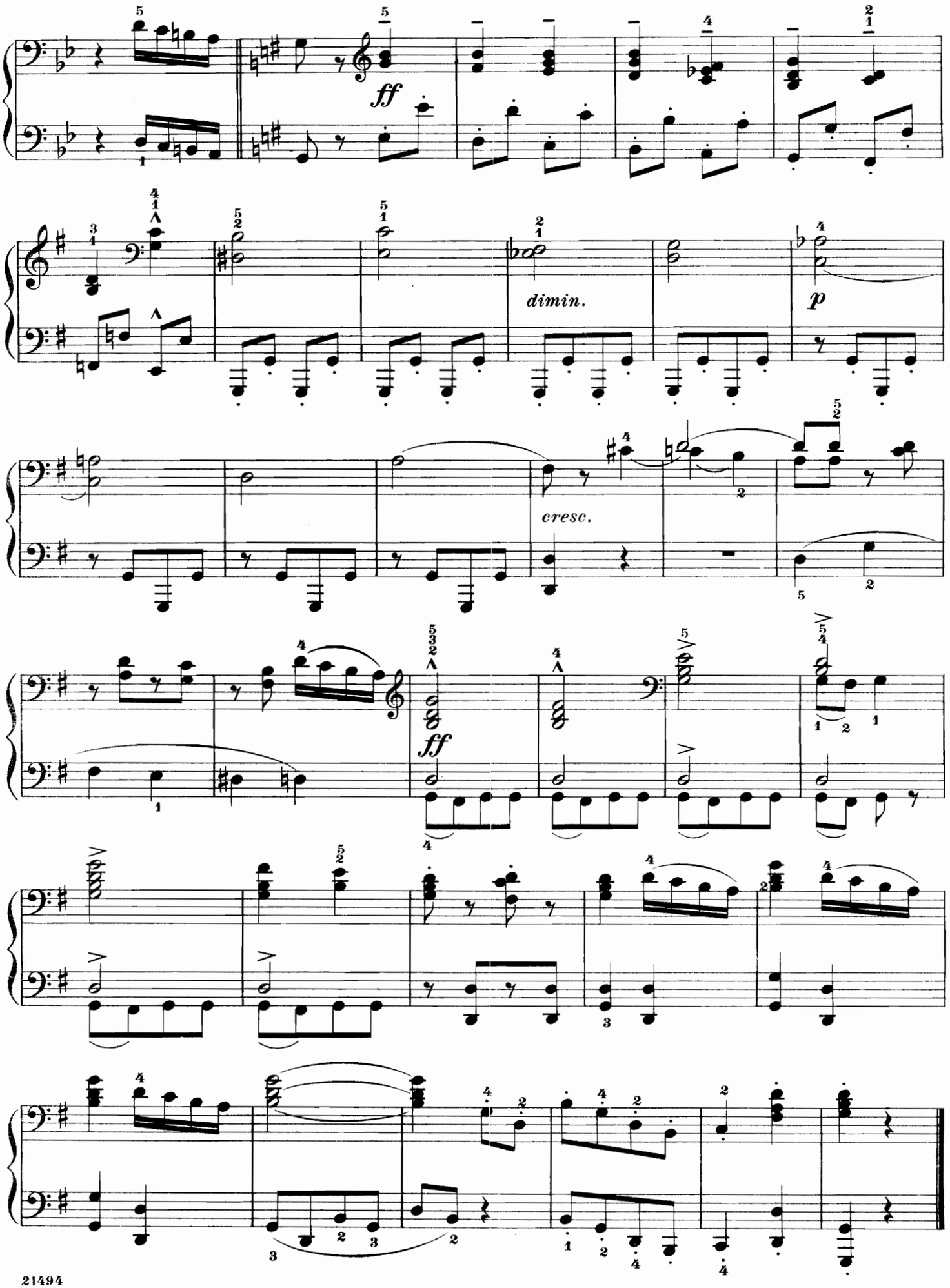
ff
dimin.
p
cresc.
ff

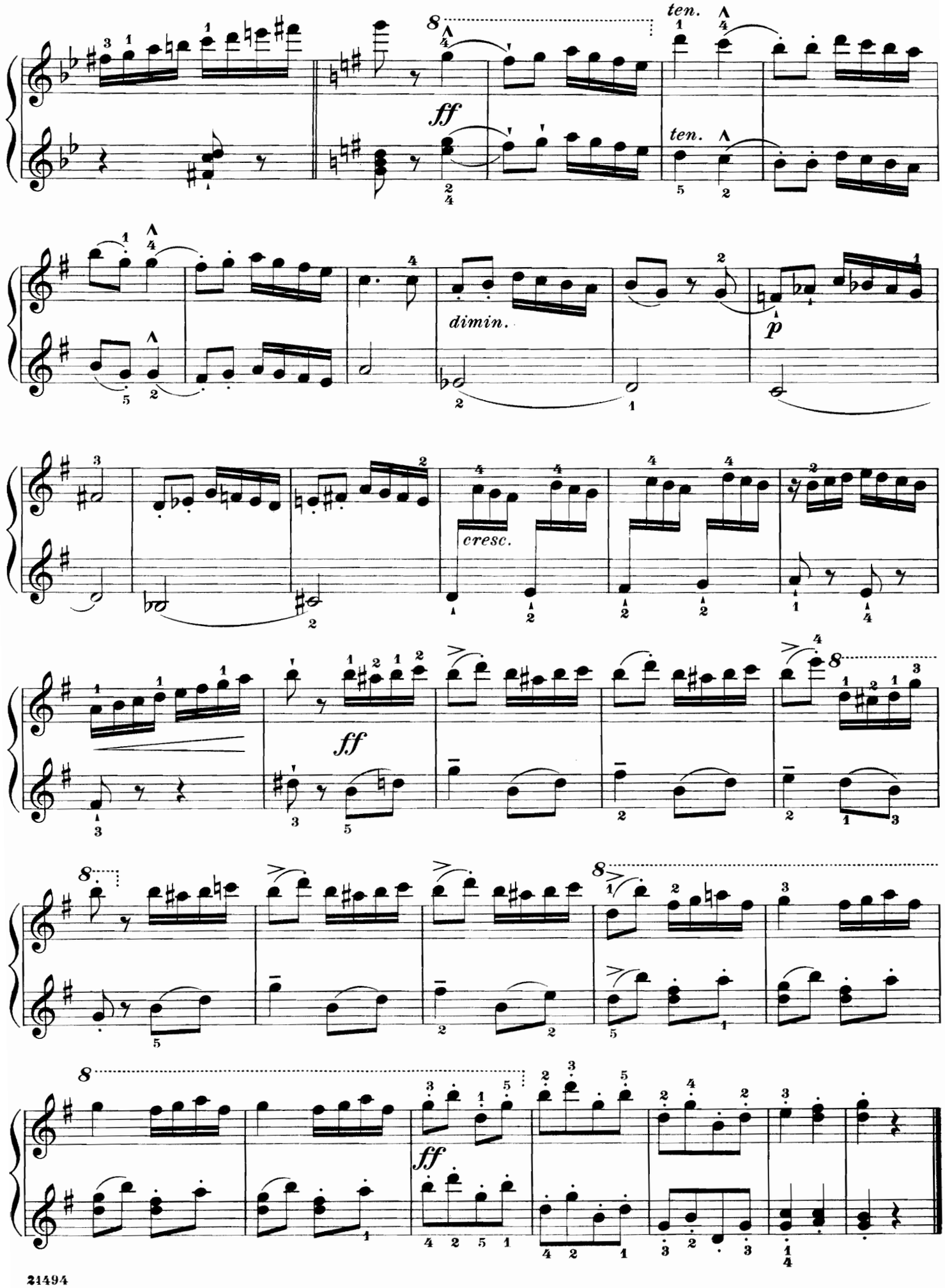
ten.
ff
ten.
dimin.
p
cresc.
ff
ff

Mazurka

Edited and fingered by
Louis Oesterle

I. J. Paderewski. Op. 9, No 4
Arr. by Robert Keller

SECONDO

Allegro ma non troppo

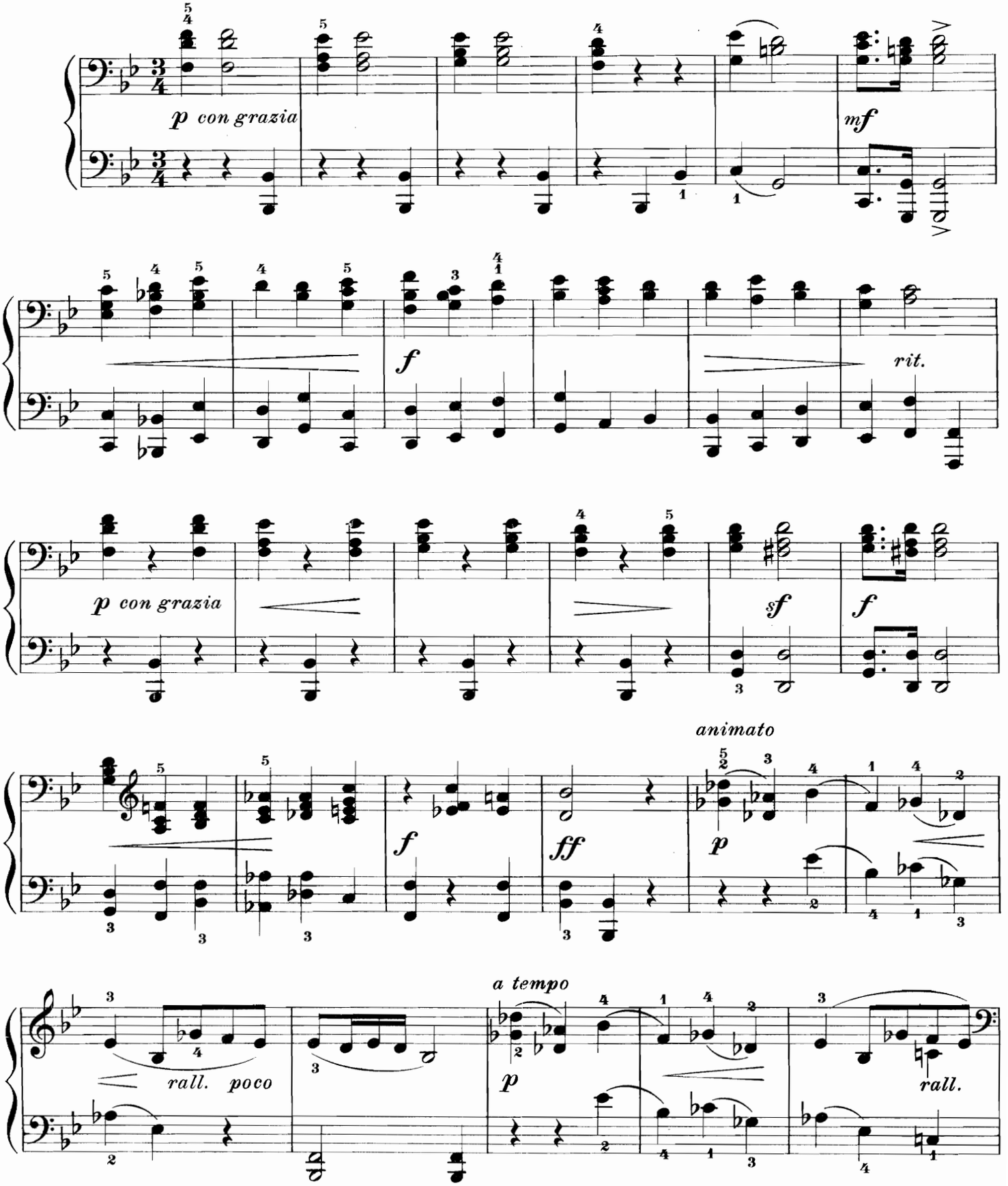

Mazurka

Edited and fingered by
Louis Oesterle

PRIMO

I.J. Paderewski. Op.9, No.4
Arr. by Robert Keller

Allegro ma non troppo

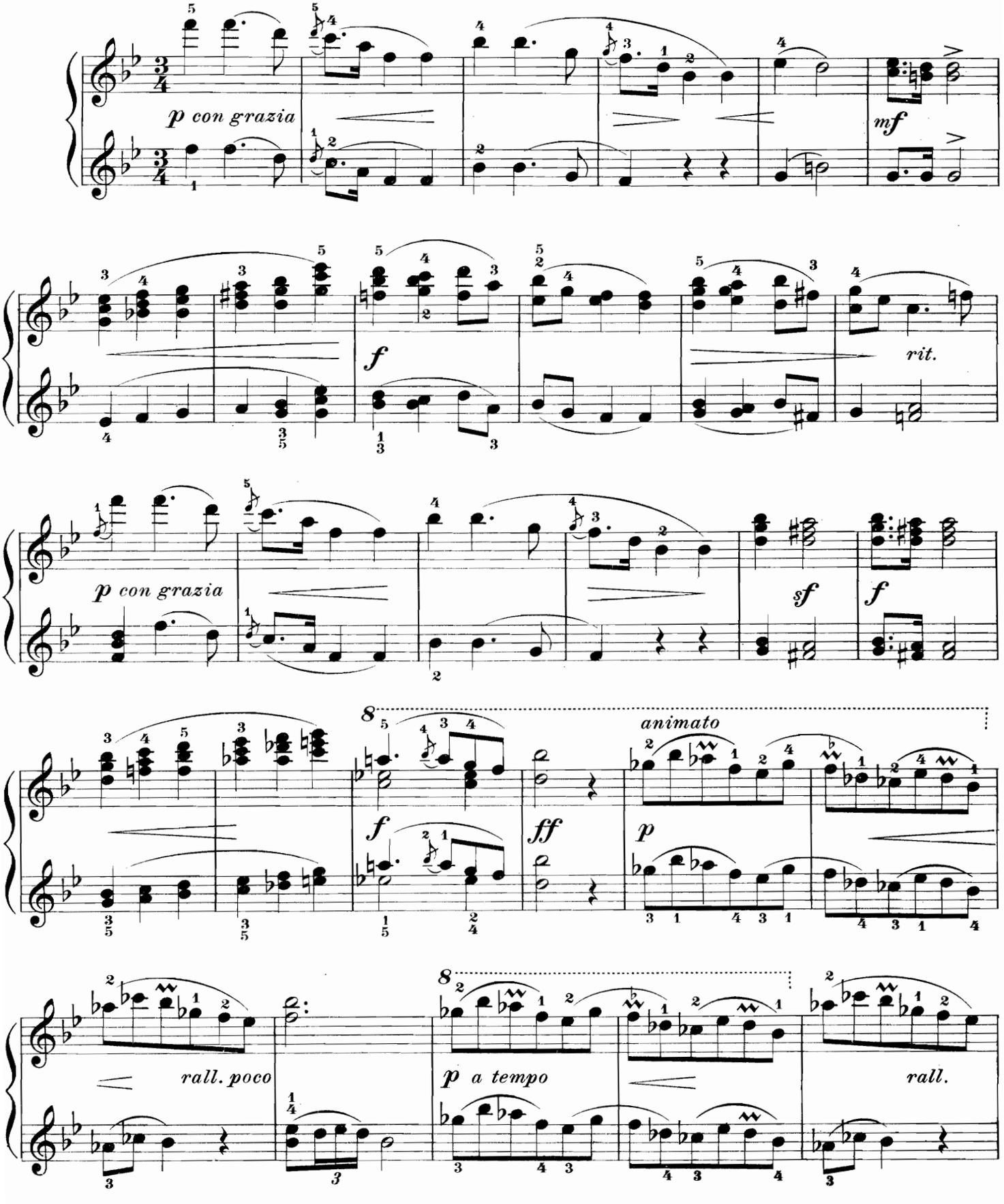

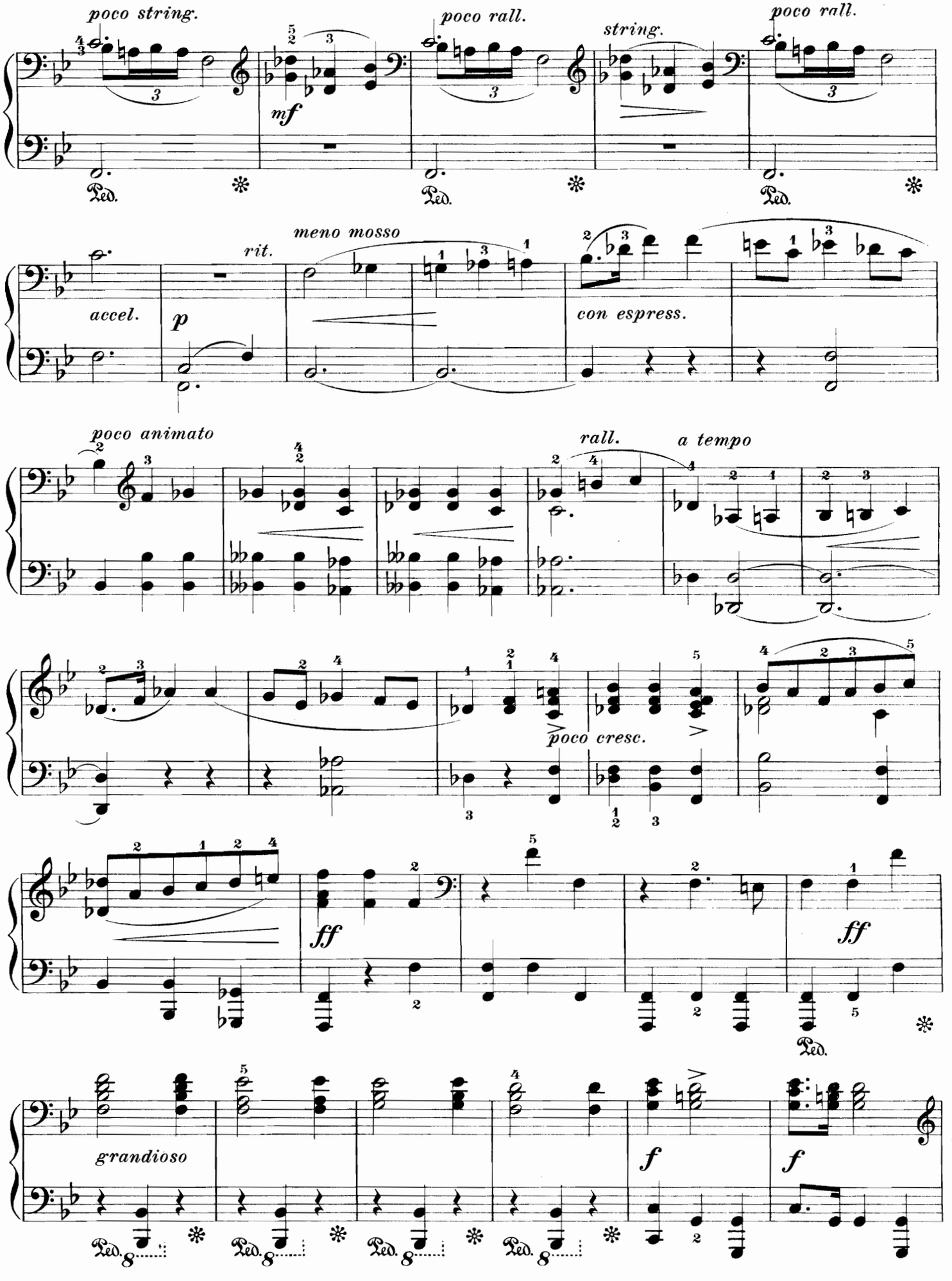
poco string.
poco rall.
string.
poco rall.
mf
Ped.
meno mosso
rit.
accel.
p
con espress.
poco animato
rall.
a tempo
poco cresc.
ff
ff
grandioso
f
f
Ped.

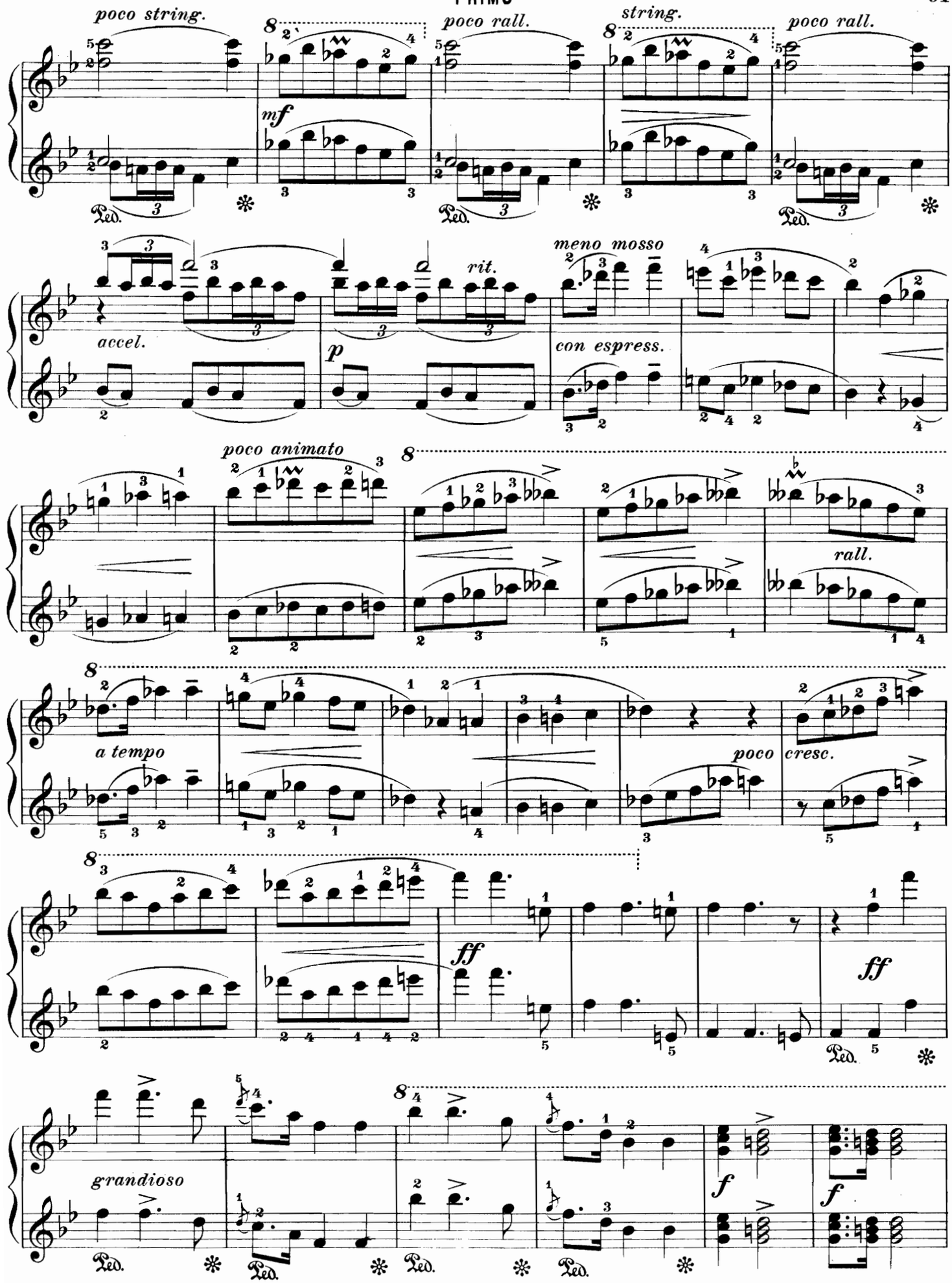
poco string.
poco rall.
string.
poco rall.
mf
accel.
rit.
p
meno mosso
con espress.
poco animato
rall.
a tempo
poco cresc.
ff
ff
grandioso
f
f

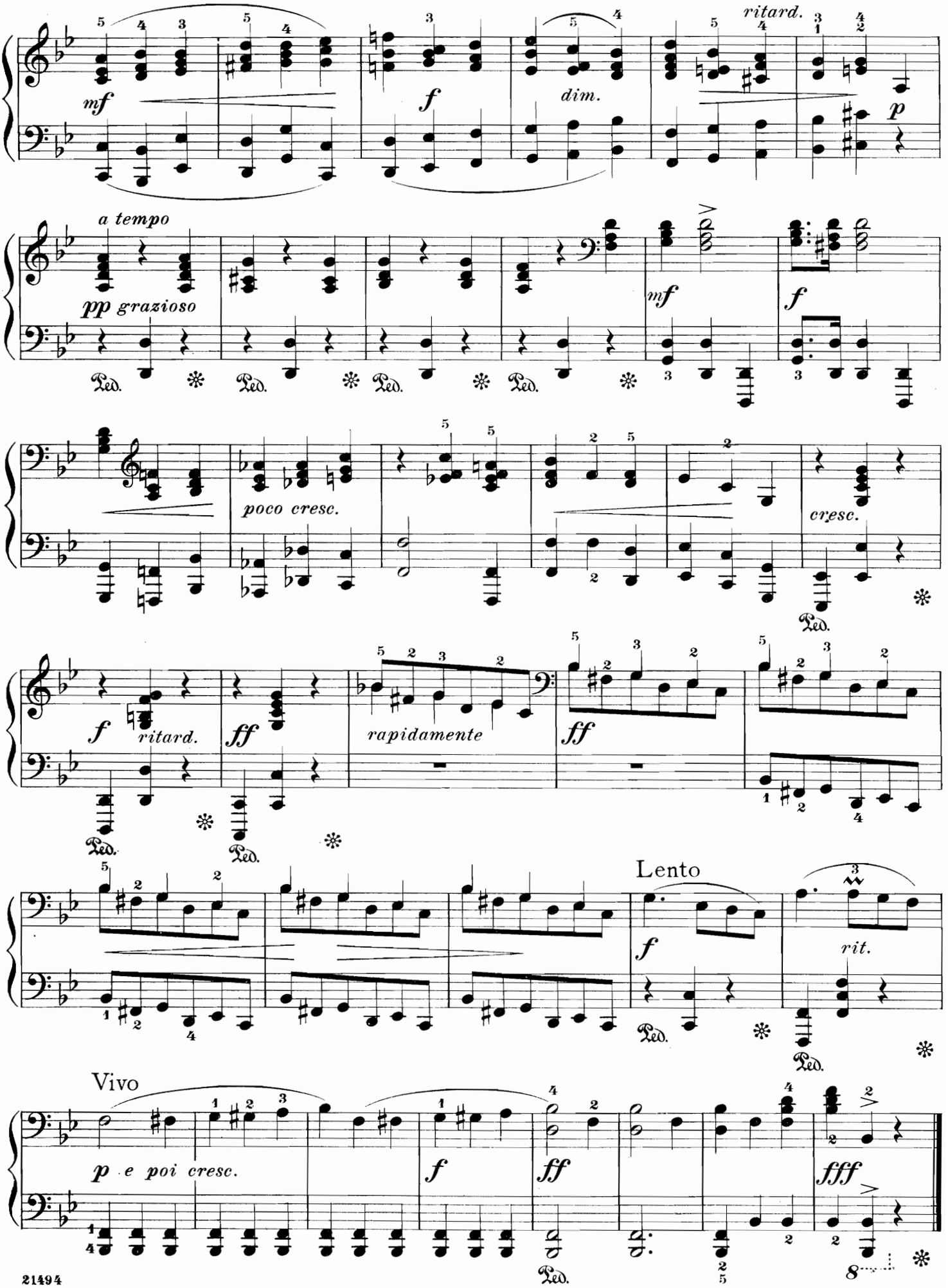
mf
f
dim.
ritard.
p
a tempo
pp grazioso
mf
f
poco cresc.
cresc.
f
ritard.
ff
rapidamente
ff
Lento
f
rit.
Vivo
p e poi cresc.
f
ff
fff
Ped.
8

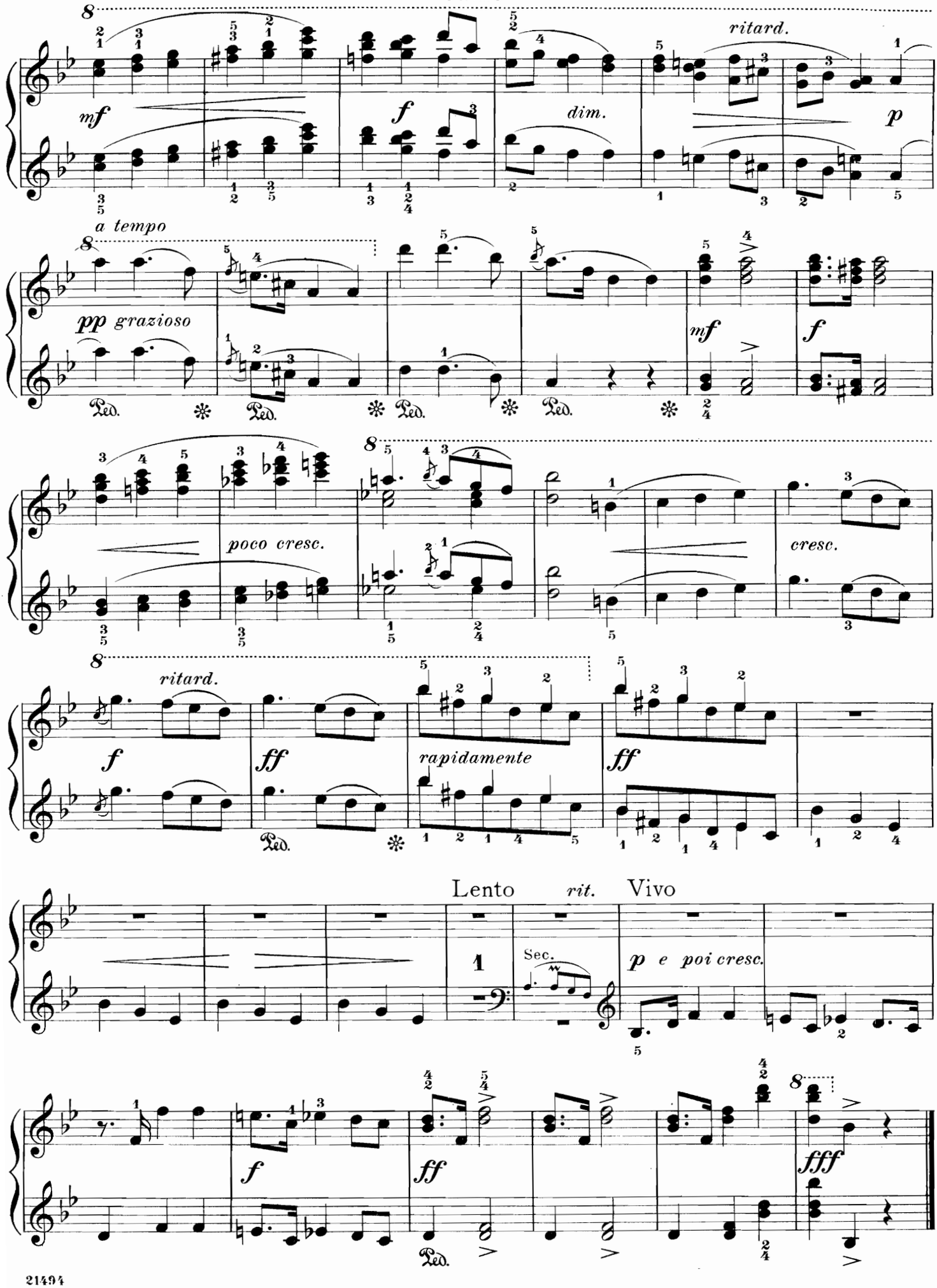
mf
f
dim.
ritard.
p
a tempo
pp grazioso
mf
f
poco cresc.
cresc.
ritard.
f
ff
rapidamente
ff
Lento
rit.
Vivo
Sec.
p e poi cresc.
f
ff
fff

NEW SONG COLLECTIONS

PUBLISHED BY

G. SCHIRMER : NEW YORK

THE BOSTON MUSIC CO. : BOSTON

ANTHOLOGY OF AMERICAN SONG

TWENTY-SIX SONGS BY REPRESENTATIVE AMERICAN COMPOSERS

High and low voice

Paper, $1.00. Cloth, $2.00

BARTLETT, H. N., Highland Mary
CADMAN, C. W., A moonlight song
CHADWICK, G. W., In my belovèd's eyes
COOMBS, C. W., Her rose
DE KOVEN, R., A ferry to Shadowtown
HADLEY, H., Rose-time
HARRIS, V., April
HAWLEY, C. B., The nightingale and the rose
HOMER, S., Requiem
JOHNS, C., I love and the world is mine
LA FORGE, F., Like the rosebud
MACDOWELL, E., The clover
MACK, A., Forever and a day
NEIDLINGER, W. H., The wind is whispering
NEVIN, A., Auf wiederseh'n
———Serenade
PARKER, H., Milkmaid's song
ROGERS, J. H., At parting
ROGERS, W. L., Let Miss Lindy pass
SALTER, M. T., The pine tree
SHELLEY, H. R., Love's sorrow
SMITH, W. G., Entreaty
THAYER, W. A., My laddie
WARE, H., Joy of the morning
WHITING, A., Yet Ah that spring should vanish
WOODMAN, R. H., Ashes of roses

GEMS OF SACRED SONG

A COLLECTION OF TWENTY-THREE CELEBRATED SONGS BY FAVORITE COMPOSERS

Selected and carefully edited by Eduardo Marzo

High and low voice

(*Household Series, Nos. 43-44.*) Each Vol., net, 50 cents

AMBROSE, R. S., One sweetly solemn thought
CASE, H. L., Christ, my refuge
COENEN, W., Come unto me
FAURE, J., Les rameaux
GIBSON, T. A., O little town of Bethlehem
While shepherds watched their flocks by night
GOUNOD, CH., Hark! my soul, it is the Lord
There is a green hill far away. *Le calvaire*
HARRISS, C. A. E., Sun of my soul
HAWLEY, C. B., Unto the hills
HILLER, F., Op. 46. Be thou with me. (Prayer)
NEIDLINGER, W. H., The Infant-King. (Christmas song)
NEVIN, E., Jesu, Jesu, miserere
PARKER, H., Jerusalem
PINSUTI, C., Lead, kindly light
RANDEGGER, A., Save me, O God
RODNEY, P., Calvary
SCHILLING, F., Give alms of thy goods. (Offertory sentence)
SCHNECKER, P. A., Not every one that saith unto me
SHEPPERD, F. N., The shadows of the evening hours
STRELEZKY, A., I need Thee, precious Jesu
WATSON, M., Babylon
WRIGHTON, W. T., Rest for the weary, rest

MODERN SONG FAVORITES. Vol. I

A COLLECTION OF TWENTY-FIVE FAVORITE SONGS

High and low voice

(*Household Series, Nos. 40-41.*) Each Vol., net, 50 cents

CONTENTS

BENDEL, FR., Heart-throbs
BLUMENTHAL, J., Sunshine and rain
BRADSKY, TH., Thou art mine all
COWEN, F. H., The mission of a rose
DE KOVEN, R., A winter lullaby
DELBRÜCK, A., Tender ties
FONTENAILLES, H. DE, A resolve
GODARD, B., Florian's song
HAHN, R., The hour of dreaming
HARDELOT, GUY D', Without thee
HAWLEY, C. B., Because I love you, dear
———Daisies
———Greeting
HERVEY, A., Once
HORRROCKS, A. E., The bird and the rose
NEVIN, E., Serenade. Good night! Good night, beloved!
SOMERSET, H., Echo
SOMERVELL, A., Pretty Polly Oliver
———Shepherd's cradle-song
STRELEZKI, ANT., Dreams. (Ballad)
THOMAS, A. G., A summer night
———O vision entrancing!
TOSTI, F. P., Beauty's eyes
———Good-bye!
WOOD, M. K., Ashes of roses

MODERN SONG FAVORITES. Vol. II

A COLLECTION OF TWENTY-TWO FAVORITE SONGS

High and low voice

(*Household Series Nos. 63-64.*) Each Vol., net, 50 cents

CONTENTS

ABT, F., Gute nacht, du mein herziges kind
BEHREND, A. H., Daddy
DE KOVEN, R., Op. 72. Past and future
GÖTZE, C., O schöne zeit, O sel'ge zeit
GREGH, L., Parais à ta fenêtre
HAWLEY, C. B., My little love
HILDACH, E., Op. 4, No. 2. Strampelchen. (Cradle-song)
JÜNGST, H., Spin! spin!
KJERULF, H., Sehnsucht
MARZIALS, T., Come back in dreams
MOLLOY, J. L., Love's old, sweet song
MONCRIEFF, Mrs. L., A Creole love-song
NEEDHAM, A. A., In blossom-time
———Irish lullaby
PETERS, J., Op. 3. Rheinlied
SOMERSET, H., Dawn
SULLIVAN, A., Where is another sweet
TEMPLE, H., An old garden
THOMAS, A. G., Winds in the trees
TOSTI, F. P., Only a year ago
WAKEFIELD, A. M., Polly and I; or, A bunch of cow-slips
WILSON, H. L., Carmeña. (Waltz-song)

Singing Teacher's Guide

A CLASSIFIED LIST OF VOCAL MUSIC FOR THE USE OF SINGER AND TEACHER. Selected from the publications of G. SCHIRMER, N. Y.

WILL BE SENT FREE ON APPLICATION

SCHIRMER'S
HOUSEHOLD SERIES OF MUSIC BOOKS

PRICE, 50 CENTS EACH

1. LANGE ALBUM
2. ASCHER ALBUM
3. BENDEL ALBUM
4. LACK ALBUM
5. JOSEPH LÖW. Flowers of Melody. **Vol. I**
6. JOSEPH LÖW. Flowers of Melody. **Vol. II**
7. WOLLENHAUPT ALBUM
8. D. KRUG. Fleurs Mélodiques d' opéras favoris. **Vol. I**
9. D. KRUG. Fleurs Mélodiques d' opéras favoris. **Vol. II**
10. BOHM ALBUM. Vol. I
11. BOHM ALBUM. Vol. II
16. LICHNER ALBUM
17. THOMÉ ALBUM
20. SPINDLER ALBUM
24. WACHS ALBUM
25. GURLITT ALBUM
27. DRAWING-ROOM FAVORITES. Vol. I
28. DRAWING-ROOM FAVORITES. Vol. II
29. DRAWING-ROOM FAVORITES. Vol. III
30. OESTERLE'S INSTRUCTIVE COURSE. Vol. I
31. OESTERLE'S INSTRUCTIVE COURSE. Vol. II
32. OESTERLE'S INSTRUCTIVE COURSE. Vol. III
33. OESTERLE'S INSTRUCTIVE COURSE. Vol. IV
37. LITTLE CLASSICS. Vol. I
38. INSTRUCTIVE AND BRILLIANT OVERTURES FOR PIANO FOUR HANDS
40. MODERN SONG FAVORITES. Vol. I. High voice
41. MODERN SONG FAVORITES. Vol. II. Low voice
42. FAVORITE BASS SONGS
43. GEMS OF SACRED SONG. High voice
44. GEMS OF SACRED SONG. Low voice
45. HARKER'S HARMONIUM COLLECTION
46. HARKER'S ORGAN COLLECTION. Vol. I
47. HARKER'S ORGAN COLLECTION. Vol. II
48. MITTELL'S POPULAR GRADED COURSE. Vol. I
49. MITTELL'S POPULAR GRADED COURSE. Vol. II
53. KETTERER ALBUM
54. GOTTSCHALK ALBUM
55. LITTLE PIECES FOR LITTLE PLAYERS. Vol. I
56. LITTLE PIECES FOR LITTLE PLAYERS. Vol. II
57. LITTLE CLASSICS. Vol. II
60. POPULAR FRENCH PIANO MUSIC. Vol. I
61. POPULAR FRENCH PIANO MUSIC. Vol. II
63. MODERN SONG FAVORITES. Book II. High voice
64. MODERN SONG FAVORITES. Book II. Low voice
66. SONGS OF THE BRITISH ISLES
74. FRAEMKE'S POPULAR DUET ALBUM. Vol. I
77. OPERATIC ALBUM. Vol. I
78. OPERATIC ALBUM. Vol. II
79. DORN ALBUM
80. THE CHOIR BOOK
81. OESTERLE'S GRADED FOUR-HAND COLLECTION. Vol. I
82. OESTERLE'S GRADED FOUR-HAND COLLECTION. Vol. II
83. OESTERLE'S GRADED FOUR-HAND COLLECTION. Vol. III
84. OESTERLE'S GRADED FOUR-HAND COLLECTION. Vol. IV.
85. FRAEMKE'S POPULAR DUET ALBUM. Vol. II

NEW YORK : G. SCHIRMER · BOSTON : BOSTON MUSIC CO.