

VIOLA

Carl Nielsen
Symphony No. 5

Tempo giusto ♩ = 100

I

7 2 4

7 8

12 16

rag.

2

pp fl.

3

V

f dim.

4

p

5

2.

VIOLA

Viol. I

poco f molto dim. *p*

sempre p *molto dim.* *PPP*

mf *dim.* *PPP*

pizz. *f* *f sempre* *ff sempre*

ff sempre *f sempre* *cl.* *ff sempre*

f sempre *sempre ff* *ff sempre*

ff sempre

Vi. I *bd.* *f* *dim.* *PPP* *poco a poco tranqu.*

VIOLA

16 *Tranquillo*

f 3 3 3 3 3 3 3 3

mp

17 5 6

18 2 3 4 5 6 7 8 9 10 11 12

mf *fz* *mf*

fz *mf*

19 2 3 4 5 6 7

20 *molto dim.* *dim.* - - -

21 5

ppp *ppp*

VIOLA

ffz [22] fz 2 2
ffz 3 [22] fz 2 2
p cresc.
ffz
mf ffz [23] mf fz p mfz
Tranquillo [24] 1 1
p mfz pp ppp
p poco marc. 6
p poco marc. [25] 12 2
rall.
Adagio non troppo
(3 Pulte) div. f molto espr.
gli altri mf
[26]

VIOLA

divisi in modo ordinario

divisi in modo ordinario
(poco pesante)

27 *rall.* *p* *a tempo* *unis.* *mf*

28 *f*

29 *cresc.* *ff*

30 *fz*

dim.

pp *quasi rall.*

6

VIOLA

31 *a tempo*

mp

div.

cresc.

mf

dim.

32

33

cresc.

f

ff

pp

unis.

34

1

2

ff

pp

35

ff

sempre ff

simile

sempre ff

VIOLA

1

36

37

fff

tr. *tr.* *tr.b* *tr.* *tr.b* *tr.*

div.

tr. *tr.* *tr.b* *tr.* *tr.b* *tr.*

38

unis. *dim.* *dim.*

Tranquillo

39

pp *ppp* *dim.* *pppp*

VIOLA

II

Allegro $\text{♩} = 72-76$

ossia

f

(Originale div.)

f *fz* *mf* *fz* *fz* *fz*

fp

fz *fz* *fz* *fz*

fz *fz* *fz* *fz*

40

f *ff*

41

fz

VIOLA

Measures 42-44: *fz*, *p*, *f*, *ff*

Measure 45: *dim.*, *p dim.*, *pp*, *p*

Measure 46: *mf*, *f*, *p*, *cantabile*

Measure 47: *f*, *pp*

Measure 48: *mf*, *cresc.*, *molto cresc.*, *ff*, *s. p.*

VIOLA

10

49 *ff* *cant.* *f cant.* *cresc.* *ff fz fz fz* *ppp* *f* *dim.* *p* *dim.* *molto dim.* *sempre ppp* *ppp* *sempre spicc.* *sempre ppp* *54*

VIOLA

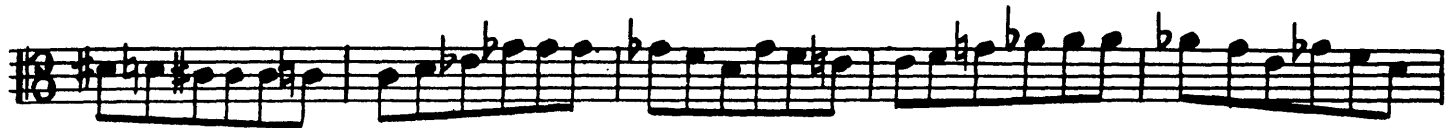

55

poco cresc.

56

57

cresc. poco a poco

mf

58

VIOLA

cresc. **59** *ffz*

60 *V* *ffz*

61 *ffz* *ffz*

62 *V* *ffz* *ffz*

63 *V* *ffz* *ffz* *ffz*

VIOLA

VIOLA

67 *con sord.*
V
pp

68

69

70
accell.

V V *accell.* *dim.*

71 *Presto*
ppp

11 VI. II 72

73 10 11 74
mp

75

VIOLA

Measures 76-79: *ppp*, *ff*, *ff*, *dim.*

Measure 77: *ppp*

Measure 78: *ff*

Measure 79: *ff*, *senza sord.*

Measure 80: *f*

Measure 81: *mf*

Measure 82: *f*

Measure 83: *mf*

Measure 84: *mf*

Additional markings: *Cl. I in B*, *senza sord.*, *dim.*, *f*, *mf*, *ppp*, *ff*.

VIOLA

85 *cresc.*

86 *f*

87 *ffz*

88 *ff*

89 *cresc.*

90 *fff*

91 *poco rall. molto rall.*

92 *Andante un poco tranquillo*
con sord. VI. 7 pp semplice

93 *mp*
espr.
cresc.
f

gva
Picc. Fl. 3

9

19

5 5 3

3 5

3 5

VIOLA

94 *p*

95 *f* *mp*

96 *p*

97 *senza sord.* *ff cant.*

98 *sempre ff*

99 *Allegro (Tempo I)*

div. *tr. #* *ffp* *fz* *mf* *fz* *fz* *fz* *fz* *fz* *fz*

100 *unis.* *fz* *fz*

101

102 *ff* *ff*

VIOLA

VIOLA

103 *f cant.* *cresc.*

104 *ff fz fz*

105 *ff mf*

106

107 *p*

108

VIOLA

109

110

2

2

111

2

ff *mf* *ff*

112

ffp *mf* *sempre marc.*

113 *poco allargando*

cresc.

114

div. f 1 2 3 4 5 6 7 8 9 10 11

f

12 13 *poco a poco allarg* 14 15 16 17 18 *fff* 19 20 21 22

fff
