

I

OBOE I.

JOSEF MYSLIVEČEK
(1734–1781)

Allegro maestoso

OBOE I.

Larghetto un poco sostenuto

Tempo di Menuetto

OBOE I.

ALTERNATIVO I.

Alternative I musical score, measures 30-50. This section is marked "senza Oboe" (without Oboe). It consists of a single staff with rests and measure numbers 30, 35, 40, 45, and 50. The piece concludes with the instruction "Menuetto da Capo senza Replica".

ALTERNATIVO II.

Alternative II musical score, measures 55-75. This section is marked piano (*p*). It consists of three staves of music. The first staff contains measures 55-60, the second staff contains measures 61-65, and the third staff contains measures 66-75. The piece concludes with the instruction "Menuetto da Capo senza Replica".

ALTERNATIVO III.

Alternative III musical score, measures 80-90. This section consists of a single staff with rests and measure numbers 80, 85, and 90.

CODA

CODA musical score, measures 95-105. This section begins with a fortissimo (*ff*) dynamic. It consists of two staves of music. The first staff contains measures 95-100, and the second staff contains measures 101-105. The piece concludes with the instruction "[decrescendo] [*p*]" (decrescendo piano).

II

Allegro spiritoso

OBOE I.

Largo, sotto voce

OBOE I.

RONDO
Allegretto

III

Allegro

f

[*p*] *cresc.* [*p*] *cresc.* *p*

tr

cresc.

fp *fp* *fp* [*p*]

f

p *cresc.* *f*

tr

f *cresc.* [*p*] [*p*] [*p*] *f*

tr

f *p*

1 70 5 75 1

OBOE I.

80 *p*

85 *[sfz]* *fz* 90 *tr*

95 5 100 2

105 5 110 *p*

115 *f* *p* 120

125 *p*

130

135 *tr* *tr* *fp* *fp*

140 *mf* *cresc.*

145 *f* *fz* *fz*

Larghetto con un poco di moto 5 *pp* *p*

10

dolce

15 *f* *[p]* 20

25 1 30 4

35 *[pp]*

40 *dolce* *[cresc.]* *f*

Presto

4 5 3 10 15 1

f

20 1 25 *f*

30 35 40 *[p]*

3 45 5 50 5 55 5 60 5 65 4 70 75 *[p]*

2 80 5 85 2 90 *f* *[p]*

95 100 *fp* *fp*

105 *fp* 110 *tr*

1 115 2 120 *mf* *cresc.* *ff* 125

I

OBOE II.

JOSEF MYSLIVEČEK
(1734–1781)

Allegro maestoso

Larghetto un poco sostenuto OBOE II.

4 5 10

[f] p

dolce [p]

15 20 1

25 [crescendo]

30

35 40 p [dolce]

45

tr tr 50

55

60 [crescendo] 65

70 1 75 p

f p pp 80

OBOE II.

Tempo di Menuetto

ALTERNATIVO I.

Alternative I score, measures 3-60. It consists of rests on the staff, indicating that the oboe is not to play. The dynamics are "senza Oboe" and "Menuetto da Capo senza Replica". Measure numbers 3, 30, 35, 40, 45, 50, and 55 are marked above the staff.

ALTERNATIVO II.

Alternative II score, measures 55-75. It consists of rests on the staff. The dynamics are "[p]" and "Menuetto da Capo senza Replica". Measure numbers 55, 60, 65, 70, and 75 are marked above the staff.

ALTERNATIVO III.

Alternative III score, measures 80-90. It consists of rests on the staff. Measure numbers 80, 85, and 90 are marked above the staff.

CODA

CODA score, measures 95-105. Measure 95 starts with a forte (*[f]*) dynamic. Measure 105 has a decrescendo (*[decrescendo]*) and piano (*[p]*) dynamic. The score includes musical notations such as slurs and repeat signs.

II

Allegro spiritoso

f *[f]* *[p]* *[f]* *[f]* *[cresc.]* *[f]* *f* *[p]* *[f]* *p* *cresc.* *f* *[p]* *pp* *p cresc.* *[f]* *p*

OBOE II.

110 2 *p* *cresc.* *f* 115

Largo, sotto voce

p 5

1 10 1 *dolce*

15

20

25 *f*

1 30 1 *p*

2 40 *dolce*

45

50 *f*

OBOE II.

RONDO
Allegretto

III

Allegro

f

[p] cresc. *[p] cresc.* *p*

cresc. *fp* *fp* *fp*

[p] *f*

p *cresc.* *f*

fr

cresc. *f cresc. [sf]*

[p] *[p]* *f*

f

[sf] *f*

p *5*

OBOE II.

100 2 1 105 5 110

115

120

125 130

135

140

145

Larghetto con un poco di moto

5

10

15

tr 20

25

I

CLARINETTO I. in B

JOSEF MYSLIVEČEK
(1734–1781)

Allegro maestoso

f *p* *f* *p* *fp* [*fp*] [*f*] *[dimin.]* *mancando* *[dolce]* *f* *dolce* *tr* *tr* *tr* *cresc.* [*mf*] [*p*] *fp* *fp* [*f*] *p* *cresc.* *f* *dolce* [*mf*] *p*

CLARINETTO I. in B

85 [mf] 3 3 3

90 [mf] 3 [p]

100 [f] [p] f

105

110

115 p

120 1 2 dolce 3 3 3 125

130 tr tr 135 1 [p]

140 [p] 1

145 [mf] p

155 cresc. [f] [mf]

160 [cresc.] tr fp fp f 3 3 3 3

Larghetto un poco sostenuto

CLARINETTO I. in B

1
[dolce p]

5

10

2 15 4 20 25

30

35

40 2 dolce 45

50

55 1

60 [crescendo]

65 tr

70 tr p dolce

75 [f]

80 [pp]

CLARINETTO I. in B

Tempo di Menuetto

ALTERNATIVO I.

Solo

dolce

Menuetto da Capo senza Replica

ALTERNATIVO II.

senza Clar.

Menuetto da Capo senza Replica

ALTERNATIVO III.

CODA

II

Allegro spiritoso

f [*p*] *dolce* [*f*]
p [*f*] [*mf*]
cresc. *f* [*p*]
25 [*f*] [*mf*] *dolce*
35 [*f*]
40 [*f*]
45 [*p*] *dolce*
50 [*f*] [*mf*] [*p*] *dolce*
55 [*f*] [*mf*] [*p*] *dolce*
60 [*f*] [*mf*] [*p*] *dolce*
70 [*f*] [*mf*] [*p*] *dolce*
75 [*f*] [*mf*] [*p*] *dolce*
80 [*f*] [*mf*] [*p*] *dolce*

Largo, sotto voce

Solo

III

Allegro

f *[mf] dolce* *p* *cresc.* *[p]* *cresc.* *p* *sfz* *sfz* *sfz* *fp* *fp* *[p]* *f* *p* *p cresc.* *[mf]* *cresc.* *2* *cresc.* *50* *[p]* *[p]* *p [cresc.]* *[mf]* *f* *65* *p* *70* *5* *75* *1*

CLARINETTO I. in B

Larghetto con un poco di moto CLARINETTO I. in B

CLARINETTO I. in B

Presto

p dolce *f*

10 *[p]*

20 *f* 25

30 35

2 40 3 *[p]* 45 50

2 55 5 60 3 *dolce* 65

70 75

80

85 90 1

95 100 *[p]* *f*

105

110 115 *[p] dolce* *mf*

120 125 *[cresc.]* *ff*

I

CLARINETTO II. in B

JOSEF MYSLIVEČEK
(1734–1781)

Allegro maestoso

- Staff 1: *f*, *p*, *f*
- Staff 2: *p*, *fp*, [*fp*], [*f*], 3, 3
- Staff 3: 15, 3, 3, *f*, [*dimin.*]
- Staff 4: 20, *p*, [*dolce*], 25
- Staff 5: *f*, [*p*], 30
- Staff 6: 2, 35, 40, *p*
- Staff 7: 45, *cresc.*
- Staff 8: 50, [*mf*], [*p*], 1, 55, 1
- Staff 9: *fp*, *fp*, [*f*], 60, 3, 3, *p*, *cresc.*, 65
- Staff 10: *f*, [*dolce*], 70, *tr*
- Staff 11: 75, [*mf*]

Measures 80-84: *p*, includes a first ending bracket.

Measures 85-89: *[mf]*, includes triplets.

Measures 90-94: *[p]*, includes a triplet.

Measures 95-99: *[f]*, *[p]*.

Measures 100-104: *f*.

Measures 105-109: *[p]*.

Measures 110-114: *[p]*.

Measures 115-119: *[p]*.

Measures 120-124: *[p]*, includes first and second endings.

Measures 125-129: *[p]*.

Measures 130-134: *[p]*.

Measures 135-139: *[p]*, includes a fifth ending.

Measures 140-144: *[p]*.

Measures 145-149: *[p]*.

Measures 150-154: *[mf]*, *p*.

Measures 155-159: *cresc.*, *[f]*, *[p]*, *[cresc.]*.

Measures 160-164: *fp*, *fp*, *f*, includes triplets.

CLARINETTO II. in B

Larghetto un poco sostenuto

[p] dolce
f
 Schal.
 2 15 4 20
[loco] sfz
 25
 30 35
 40 45
 50
p 55 1
 60 65
[crescendo]
 70 3 3
p Schal. 75
 80
[f] loco *[ppp]*

Tempo di Menuetto

ALTERNATIVO I.

ALTERNATIVO II.

ALTERNATIVO III.

CODA

II

Allegro spiritoso

f *p* Schal. *f loco*

Schal. *loco* [*f*] [*mf*]

15 20 *cresc.* *f* [*p*]

25

30 *dolce*

35 40 *f*

45

50 55 3 [*p*]

60 65

70 *cresc.* *f*

1 75 1 [*p*] Schal. Schal.

80

85 *loco* *sf* [*p*]

1

CLARINETTO II. in B

90

3 3 3 3 3 3 3 3 3 3 3 3

3 3 3 3 95 3 3 3 3 3 3 3 3 3 3 3 3 3 3 3 3 3 3

cresc.

100

f p

1 105 2

3 3 3 3 3 3 3 3

110

tr.

(cresc.)

115

[f]

Largo, sotto voce

Solo

p

5

10

p

15

20

3 25

f

30

3

35

40

p

45

3

CLARINETTO II. in B

50
f
RONDO
Allegretto
f
1 10 2
f
4 25
f Solo *p* 30
35 40
p [*mf*]
45 1
50 1 55 5 60 2
65
f
70 75
p 80 85
90 3 95 5 100
f
105
110 115
mf

III

Allegro

CLARINETTO II. in B

Larghetto con un poco di moto

I

CORNO I. in Es

JOSEF MYSLIVEČEK
(1734–1781)

Allegro maestoso

Larghetto un poco sostenuto

4 5 10 2

f *p*

Solo

20 25 2

pp

30 1 35

p *sfz*

40 4 45

p *sfz*

2 50 1

pp

55 1 60

2 65 1

f

70 2 75

p

sostenuto 80

f *p* [*pp*]

Tempo di Menuetto

ALTERNATIVO I.

Alternative I score, measures 3-50. Measure 30 has a repeat sign. Measure 50 has a repeat sign. The instruction "senza Corni" is written below the staff. The instruction "Menuetto da Capo senza Replica" is written below the staff.

ALTERNATIVO II.

Alternative II score, measures 55-75. Measure 60 has a repeat sign. Measure 75 has a repeat sign. The instruction "senza Corni" is written below the staff. The instruction "Menuetto da Capo senza Replica" is written below the staff.

ALTERNATIVO III.

Alternative III score, measures 80-95. Measure 80 has a repeat sign. Measure 95 has a repeat sign. The instruction "[Solo]" is written above the staff. The instruction "[mf]" is written below the staff.

CODA

CODA score, measures 95-105. Measure 95 has a fortissimo [*f*] dynamic. Measure 100 has a mezzo-forte [*mf*] dynamic. Measure 105 has a piano [*p*] dynamic. The instruction "[decresc.]" is written below the staff.

85 *rfz* *p*

1 90 2 95 *p* *cresc.* *f*

100 *p* 105

110 *f*

115 *cresc.* *f*

Largo, sotto voce

5 *p*

2 10 15 *dolce*

2 20 1 *f*

25 *Solo* *f*

30 35 3 *pp* *dolce*

40 *f*

45 4 50 *dolce* *f*

RONDO
Allegretto

III

Allegro

f *p cresc.* [*p*] *cresc.*
p
p [*p*]
f [*p*] *cresc.* [*mf*]
cresc. [*sp*] [*p*] *p cresc.* [*mf*]
[mf] Solo
dolce Solo
f

CORNO I. in Es

125 3 130

p dolce

1 135 1

fp fp [cresc.]

140 145

[mf] [cresc.] [f]

Larghetto con un poco di moto

12

[pp]

5 2 10 2

p [cresc.]

15

f

20 2 25

p

Solo [mf] 30

[mf]

1 [p]

[p]

35

Presto

I

CORNO II. in Es

JOSEF MYSLIVEČEK

(1734–1781)

Allegro maestoso

2 80 4 85 [f]

90 3 95 [f] [p]

100 2 [f] [p]

105 1 110

115 p

120

2 125 3 130

135 5 140 [p] 3 3 3 3 3 3

1 145 2 [mf] 150 2 p

155 cresc. f p cresc.

160 f [f]

Larghetto un poco sostenuto

4 5 10 2

15 Solo

20 25 2

30 1 35

40 4 45

2 50 1

55 1 60

2 65 1

70 2 75

sostenuto

Tempo di Menuetto

ALTERNATIVO I.

ALTERNATIVO II.

ALTERNATIVO III.

CODA

*) ossia

II

Allegro spiritoso

90 2 95 1

p *cresc.* *f*

100 105 1

p

110

3 3 3 3

115 120

cresc. *f*

Largo, sotto voce

5

p

2 10 15

dolce

2 20 1

dolce

25 Solo

f

30 35 3

pp *dolce*

40

dolce

45 4 50

dolce *f*

RONDO
Allegretto

5
f

1 10 2 15
f

20 4 25 1 30 5 35 5 40 1
f

45 3 50
[mf] *f*

55
[p]

60 *f* 65

70 5 75 3 80 3 85 1
p

90 *p* *f* *p*

95 100
f

105

110 115
[ff]

III

Allegro

5 3 10

f *p cresc.* [*p*] *cresc.*

15 3

20 1 25

p [*sp*]

30 4 *dolce* 35 4 40 1

f [*p*] *cresc.* [*mf*]

1 45 2 50 55

cresc. [*sp*] [*p*] *p cresc.* [*mf*]

1 60 5 65 3 Solo 70

[*mf*]

75

3 80 5 85 4 90 95 5

[*f*]

100 3 Solo 105

dolce

110 4

115 3 1 120 3 125 3 130

f *p dolce*

1 1 135 1

fp *fp* [*cresc.*]

140 145

[*mf*] *cresc.* [*f*]

Larghetto con un poco di moto

12

[*pp*]

5 2 10 2

p [*cresc.*]

15

f

20 2 1 25 1

p

Solo

30

[*mf*]

35

[*p*]

Presto

I

FAGOTTO I.

JOSEF MYSLIVEČEK
(1734-1781)

Allegro maestoso

The score includes various dynamics and articulations:

- Staff 1: *f*, *p*, *f*, *p*
- Staff 2: *fp*, *fp*, *f*
- Staff 3: *p*
- Staff 4: *f*, [*p*]
- Staff 5: [*p*]
- Staff 6: [*mf*], [*p*]
- Staff 7: [*fp*], [*fz*]
- Staff 8: *f*, [*p*], [*cresc.*]
- Staff 9: [*f*], [*p*]
- Staff 10: [*mf*]

FAGOTTO I.

- Measure 80: *[p]*
- Measure 85: *[mf]*
- Measure 90: *[mf]* (with hairpin), *[p]*
- Measure 95: *[mf]*
- Measure 100: *[f]*, *[p]*, *[sf]*, *[sf]*
- Measure 105: *[p]*
- Measure 110: *p*
- Measure 115: *f*
- Measure 120: *fp*
- Measure 125: *f*
- Measure 130: *[Solo]*, *[mf]*
- Measure 135: *[mf]*
- Measure 140: *[mf]*
- Measure 145: *[mf]*
- Measure 150: *[mf]*
- Measure 155: *p*, *cresc.*, *f*, *p*
- Measure 160: *[cresc.]*, *[fp]*, *[fp]*, *[f]*, *3*, *3*

FAGOTTO I.

Larghetto un poco sostenuto

Tempo di Menuetto

ALTERNATIVO I.

Menuetto da Capo senza Replica

ALTERNATIVO II.

Menuetto da Capo senza Replica

ALTERNATIVO III.

II

Allegro spiritoso

FAGOTTO I.

p

cresc. *f* *p*

fp *cresc.*

f

Largo, sotto voce

p

f *p*

f *p*

f *p*

RONDO
Allegro

III

Allegro

[f] *p* *cresc.* *p* *cresc.* *[p]* *p* *cresc.* *fp* *fp* *f* *[p]* *f* *p* *cresc.* *mf* *cresc.* *f* *[p]* *[cresc.]* *[mf]* *f* *f*

FAGOTTO I.

140
p [*cresc.*] [*mf*] *cresc.* *f*

145
rf *rf*

Larghetto con un poco di moto

12/8
[pp]

5

10 15
f

[p]

20 25

30

35
[pp]

40

f

FAGOTTO I.

Presto

p

5 10

15 20 *[p]* *f*

25 30 35

40 45 *p*

50 55 *p*

60 65 *dolce*

70 75

80 85 *f*

90 95 *[p]*

100 105 *f*

110 115 *p* *mf*

120 125 *[cresc.]* *ff*

80 [p]

85 [mf] [mf] [p]

90 [f]

95 [p] [sf] [sf]

100 [p]

105 [p]

110 p

115 [fp]

120 [fp]

125 [fp]

130 [fp]

135 [fp]

140 [fp]

145 [fp]

150 [mf] p

155 cresc. f p [cresc.]

180 [fp] [fp] [f] 3 3

FAGOTTO II.

Larghetto un poco sostenuto

Tempo di Menuetto

f

5

10

p

15

f

20

25

ALTERNATIVO I.

3 30 5 35 5 40 5 45 5 50 5

Menuetto da Capo senza Replica

ALTERNATIVO II.

55 *[p]* 60 65 70 75

Menuetto da Capo senza Replica

ALTERNATIVO III.

80 *[mf]* 85 90

CODA

95 *[f]* 100 105 *[decresc.] [p]*

p

85 *cresc.* *f* *p* 100

105

110 *fp* *cresc.*

f
Largo, sotto voce

p 5

10

15

20

25 *f* [*—*] *p*

30

35 40

45 *p*

50 *f*

Allegretto

Dynamics and markings include: *f*, *p*, *[mf]*, *[ff]*, *3*, *2*, *1*, *2.*, *1.*, *5*, *55*, *110*, *115*.

RONDO
Allegro

III

[f] *p* *cresc.*

10 *p* *cresc.* [*p*]

15 *cresc.* 20 *fp*

fp *f* [*p*] *f*

[*p*] *f* 30 *p*

35 1 *mf*

40 45

cresc. *f* [*s*] *p*

[*p*] *p* [*cresc.*] [*mf*]

60

65 *f* *p*

70

75 [*p*] 80 1 1

FAGOTTO II.

85 [f]

80

95 p

100 2

105 p

110 p

115

120 f p

125

130

135 fp fp

140 p [cresc.] [mf] cresc f

145 rf rf

Larghetto con un poco di moto

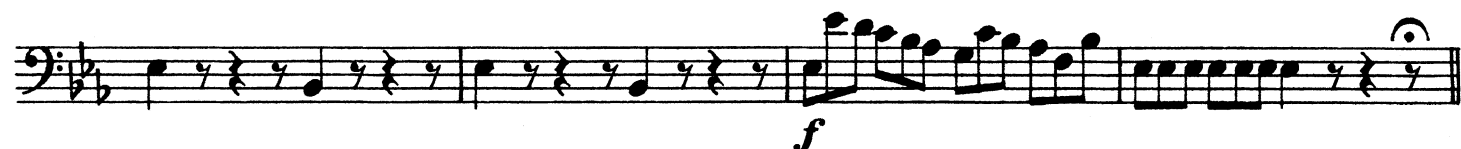
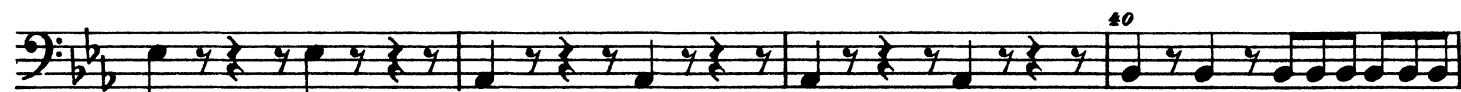
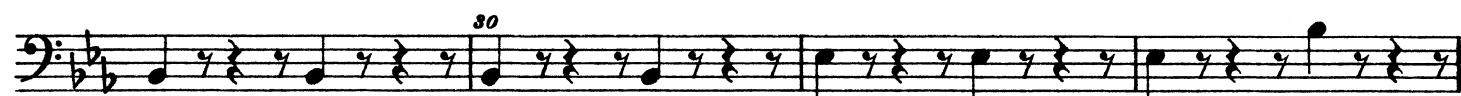
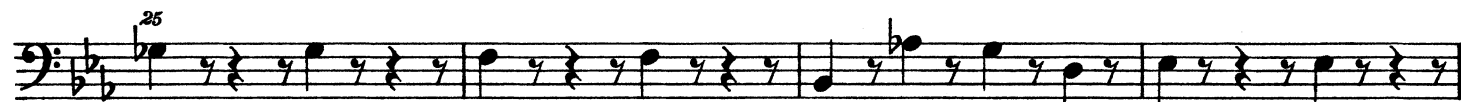
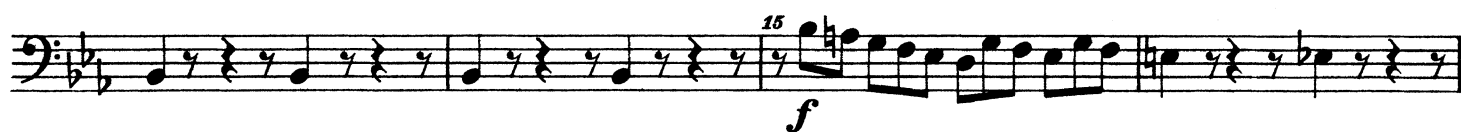
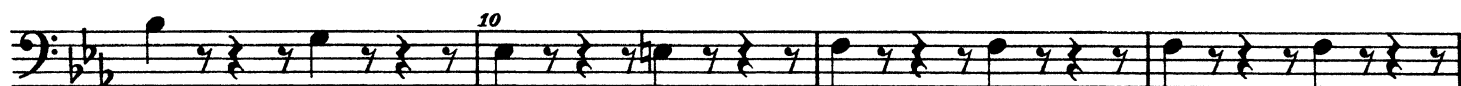

FAGOTTO II.

Presto

4 5 3 10 15

f

20 1 25 1

[p] *f*

1 30 35

p

40 45

50 55

p

60 65

70 75 1

80 85

f

90 95

[p]

100 1 1 1 105

f

110 115

p *mf*

120 125

[cresc.] ff