

MAB 55

FAGOTTO I

JOSEF MYSLIVEČEK • TRE OTTETTI

I

FAGOTTO I.

JOSEF MYSLIVEČEK
(1734-1781)

Allegro maestoso

FAGOTTO I.

80 [p]

85 [mf] [mf] [p]

90 [mf]

95 [f] [sf]

100 [p] [sf] [sf]

105 [p]

110 p

115 [p]

120 [p]

125 [p]

130 [Solo] [mf]

135 [mf]

140 [mf]

145 [mf]

150 [mf]

155 p cresc. f p

160 [cresc.] [fp] [fp] [f] 3 3

FAGOTTO I.

Larghetto un poco sostenuto

Tempo di Menuetto

f

10 *p* 15 *f*

20 25

ALTERNATIVO I.

[p]

30 *f* 40

1 45 3 50

Menuetto da Capo senza Replica

ALTERNATIVO II.

55 Solo *[mf]* 60

65 70 75

Menuetto da Capo senza Replica

ALTERNATIVO III.

[mf] 80 85

CODA *[f]* 90 95

100 105 *[decre.]* *[p]*

II

Allegro spiritoso

FAGOTTO I.

p

cresc. *f* *p*

fp *cresc.*

f

Largo, sotto voce

p

f *p*

f *p*

f *p*

RONDO
Allegro

5
f

10
f

15

20
p *f*

25

30

35
p [*mf*]

40

45

50
f

55
[*p*]

60
f

65

70

75

80

85
1. [*f*]

90
p

95

100
f

105

110

115
[*ff*]

III

Allegro

[f] *p* *cresc.* *p* *cresc.* *[p]* *p* *cresc.* *fp* *fp* *f* *[p]* *f* *p* *cresc.* *mf* *cresc.* *f* *[p]* *[cresc.]* *[mf]* *f*

FAGOTTO I.

Larghetto con un poco di moto

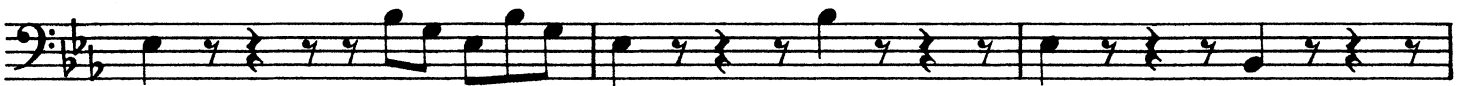
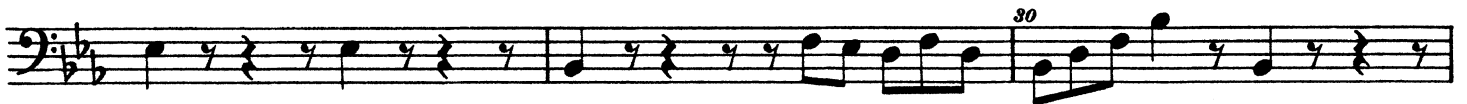
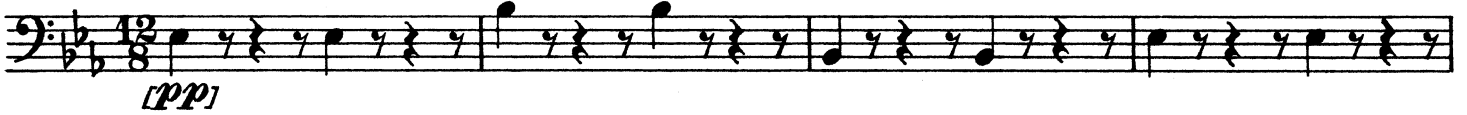

Presto

Dynamics and articulation markings include: *p*, [*f*], [*p*], *f*, [*p*], *p*, *p*, *dolce*, [*p*], *f*, [*p*], *f*, [*p*], *f*, [*cresc.*], *ff*.