

MAB 55

FAGOTTO II

JOSEF MYSLIVEČEK • TRE OTTETTI

FAGOTTO II.

I

JOSEF MYSLIVEČEK
(1734–1781)

Allegro maestoso

f *p* *f* *p*
fp *fp* *f*
p
f [*p*]
f
[mf] [*p*]
[fp] *sfz* *f*
[p] [*cresc.*]
[f]
[mf]

80 [p]

85 [mf] [mf] [p]

90 [f]

95 [p] [sf] [sf]

100 [p]

105 [p]

110 p

115 [fp]

120 [fp]

125 [fp]

130 [fp]

135 [fp]

140 [mf]

145 [p]

150 [mf]

155 cresc. f p [cresc.]

160 [fp] [fp] [f] 3 3

Larghetto un poco sostenuto

Tempo di Menuetto

f

5

10

p

15

f

20

25

ALTERNATIVO I.

3 30 5 35 5 40 5 45 5 50 5

Menuetto da Capo senza Replica

ALTERNATIVO II.

55 *[p]* 60 65 70 75

Menuetto da Capo senza Replica

ALTERNATIVO III.

80 *[mf]* 85 90

CODA

95 *[f]* 100 105 *[decresc.] [p]*

II

Allegro spiritoso

Measures 1-5: *f*, *f*, *f*. Articulation: *2*, *5*, *2*.

Measures 6-10: *[p]*, *[f]*, *[mf]*.

Measures 11-15: *[p]*, *[f]*, *p*.

Measures 16-20: *[p]*, *[f]*, *p*.

Measures 21-25: *[p]*, *[f]*, *p*.

Measures 26-30: *[p]*, *[f]*, *p*.

Measures 31-35: *[p]*, *[f]*, *p*.

Measures 36-40: *[p]*, *[f]*, *p*.

Measures 41-45: *[p]*, *[f]*, *p*.

Measures 46-50: *[p]*, *[f]*, *p*.

Measures 51-55: *[p]*, *[f]*, *p*.

Measures 56-60: *[p]*, *[f]*, *p*.

Measures 61-65: *[p]*, *[f]*, *p*.

Measures 66-70: *[p]*, *[f]*, *p*.

Measures 71-75: *[p]*, *[f]*, *p*.

Measures 76-80: *[p]*, *[f]*, *p*.

Measures 81-85: *[p]*, *[f]*, *p*.

p

85 *cresc.* *f* *p* 100

105

110 *fp* *cresc.*

f
Largo, sotto voce

p 5

10

15

20

25 *f* [*—*] *p*

30

35 40

45 *p*

50 *f*

Allegretto

RONDO
Allegro

III

FAGOTTO II.

Larghetto con un poco di moto

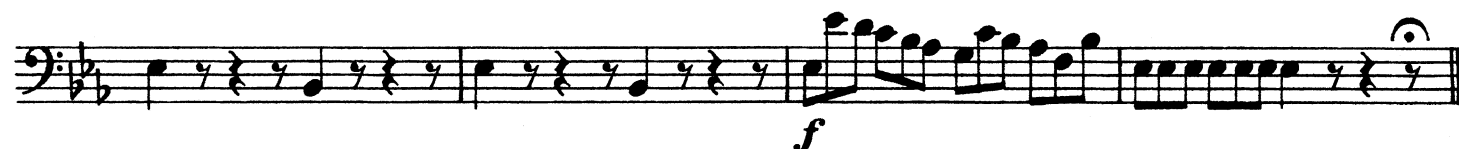
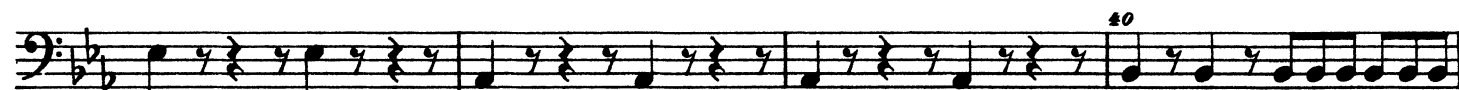
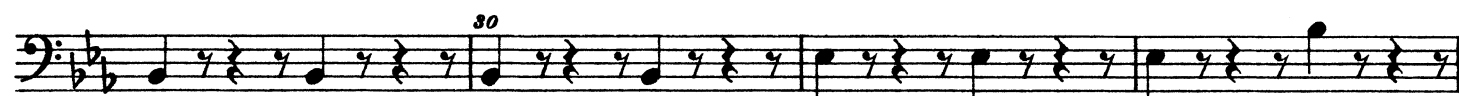
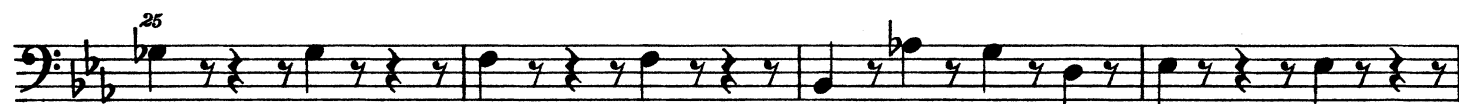
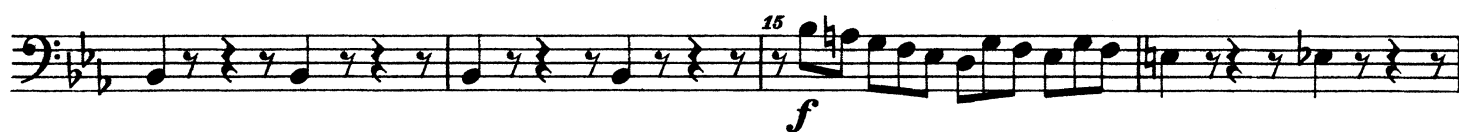
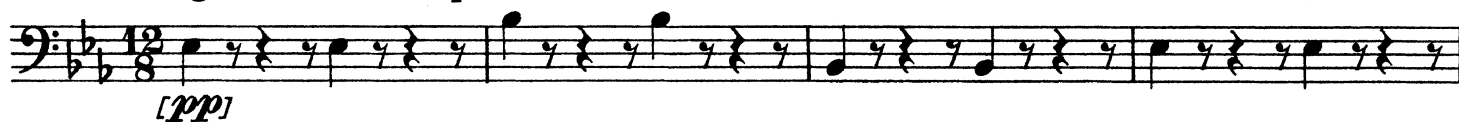

FAGOTTO II.

Presto
