

Sonate

FLUTE

N° 13 - K 333 (1785)

(Tonalité originale : Sib Majeur)

W. A. MOZART

Transcription
Pierre Montreuille

1 Allegro (♩ = 88)

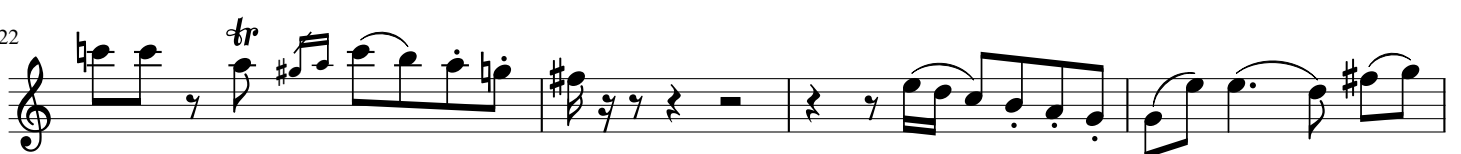
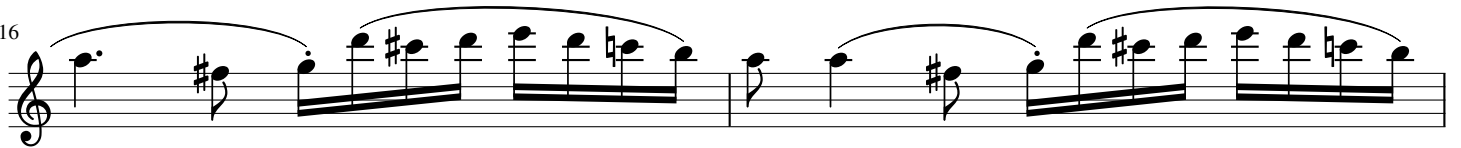
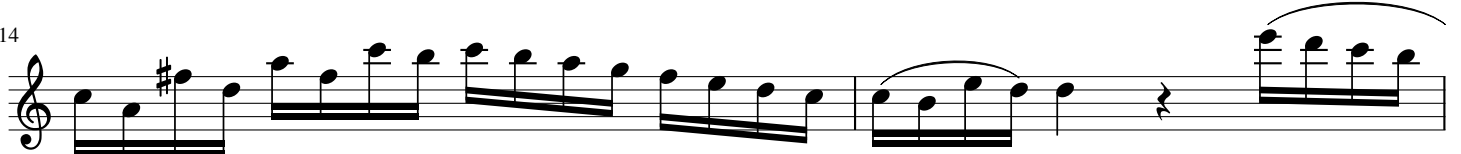
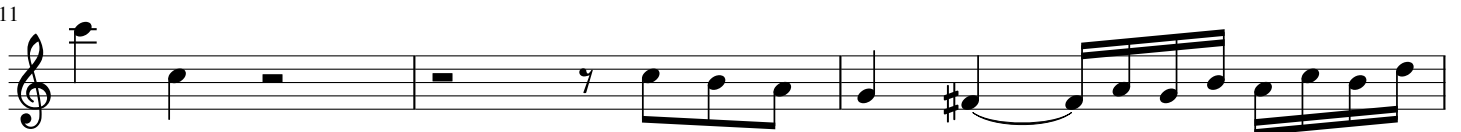

26 *tr*

30

34

37 *tr*

40 2

46

50

52

54

56

57

59 *tr*

62 *tr*

67

70

73

76 *tr*

79

81

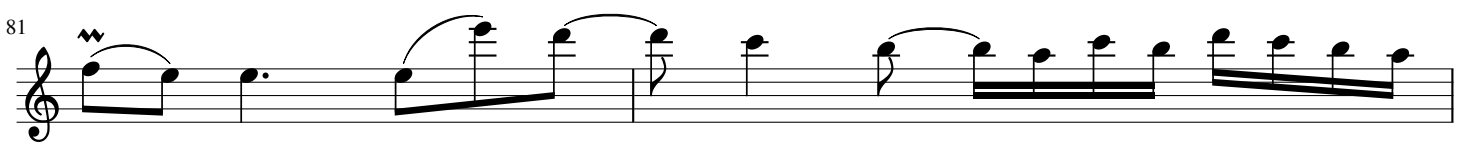

83

85 3

91

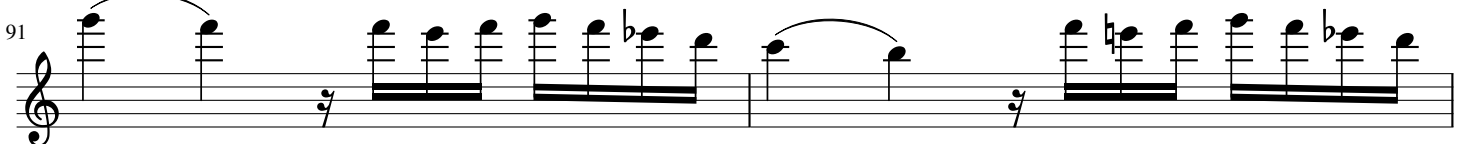

93

94

96

100

103

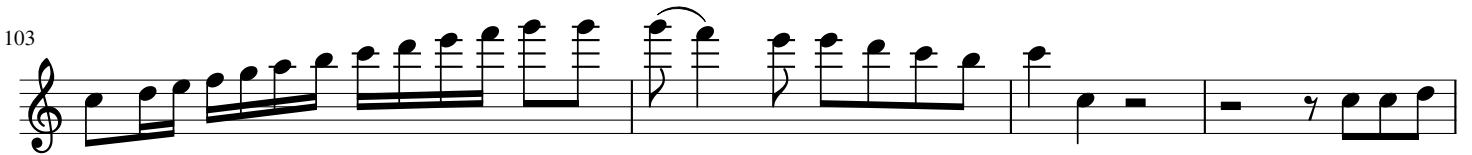

107

110

113

116

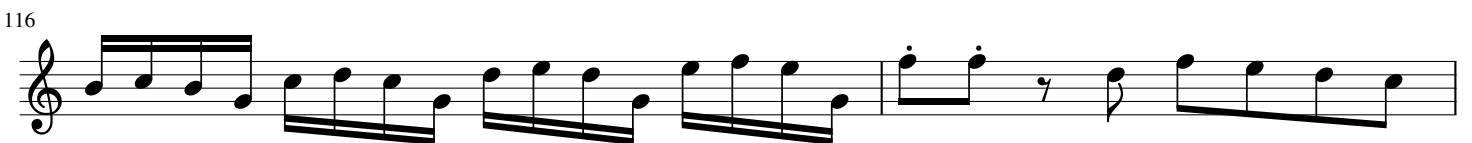

118

121

132

134

136

140

144

150

154

159

161

164

166

2 Andante cantabile
(♩ = 60)

46

50

55

57

61

64

68

71

75

78

82

3 Allegretto grazioso
(♩ = 138)

7

12

16

21

24

28

30

32

34

38

43

48

53

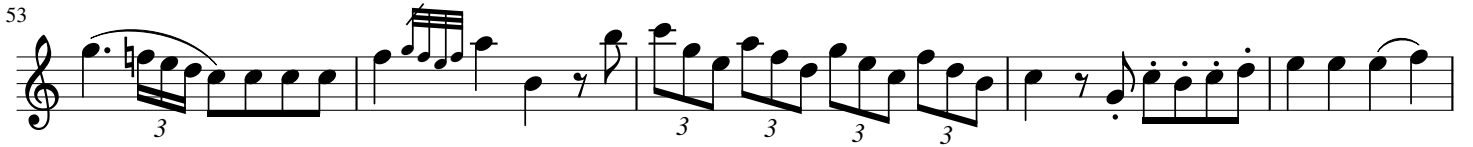

58

65

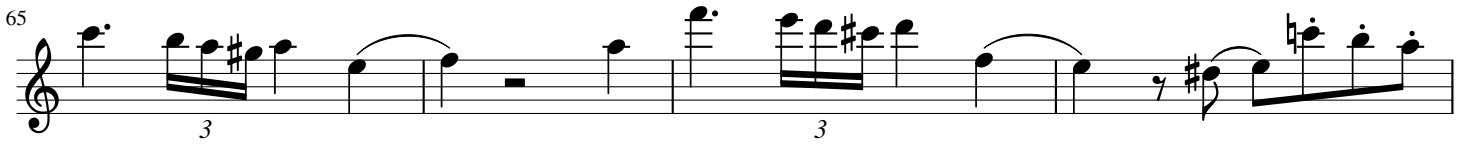

69

73

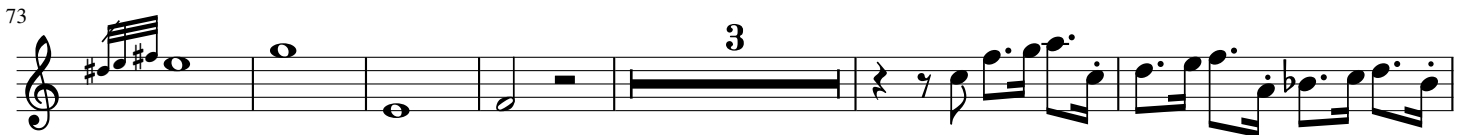

82

86

91

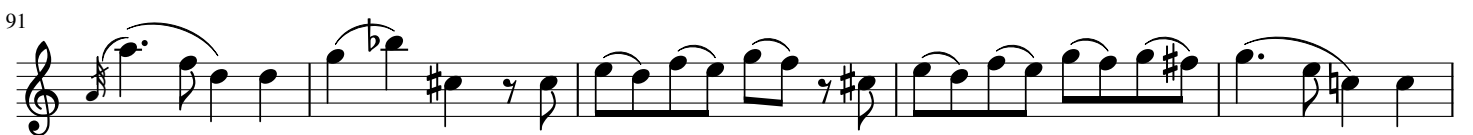

96

100

104

109

114

119

124

129

134

138

141

144

146

149

153

155

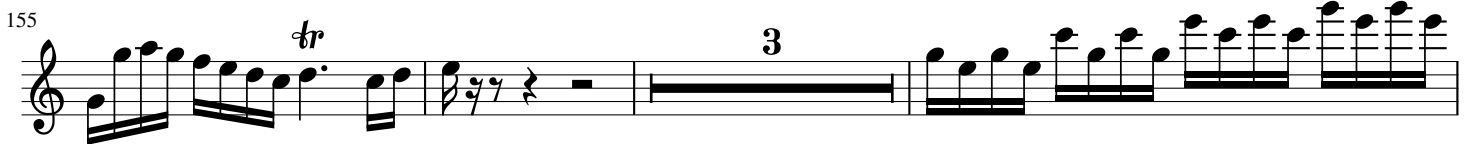

161

165

168

170

173

179

183

189

193

201

205

208

210

214

219
