

RONDO

K 485

W.A. MOZART

Transcription
Pierre Montreuille

CLARINETTE

Allegro (♩ = 140)

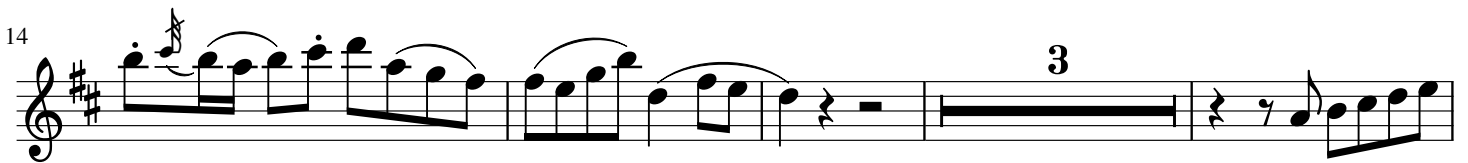
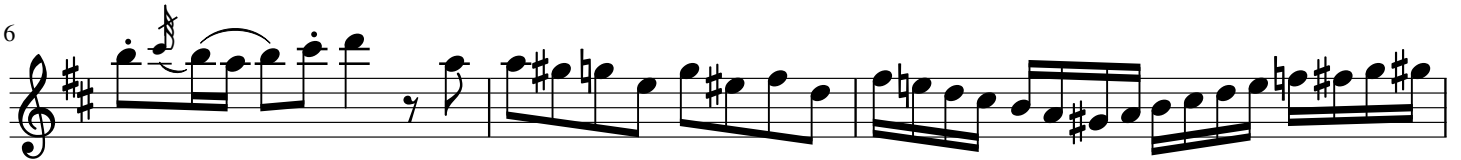
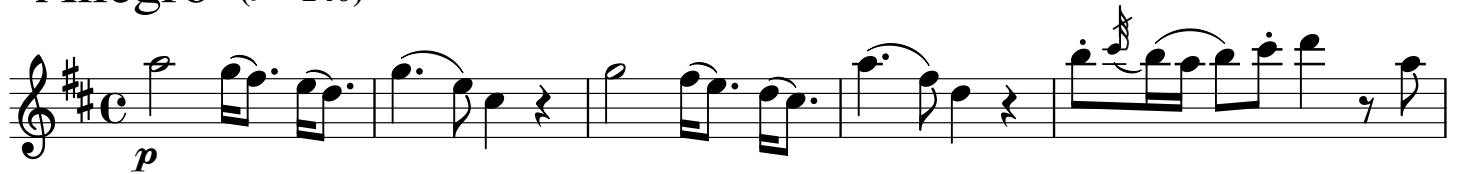

31

2 3

39

43

45

47

51

tr

55

58

2 2 p p

67

mf

72

77

87

89

93

98

102

106

111

115

120

128

138

143

148

154

163
