ACT I.

N^r. 1. Introduction.

DUETT: Fünfe, zehne, zwanzig.

Cinque, dieci, venti.

Allegro.

SECONDO.

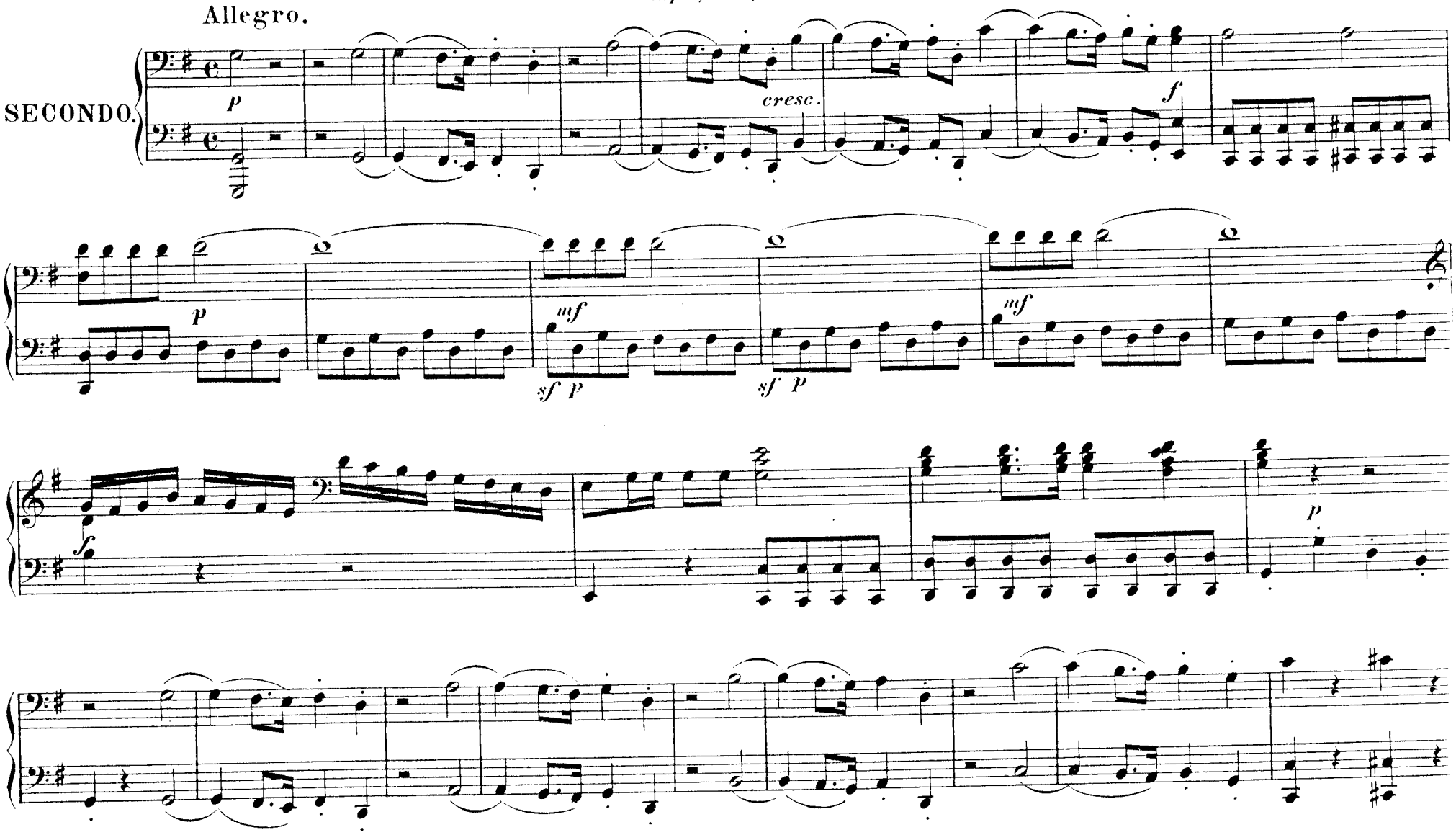

ACT I.

№ 1. Introduction.

DUETT: Fünfe, zehne, zwanzig.

Cinque, dieci, venti.

Allegro.

PRIMO.

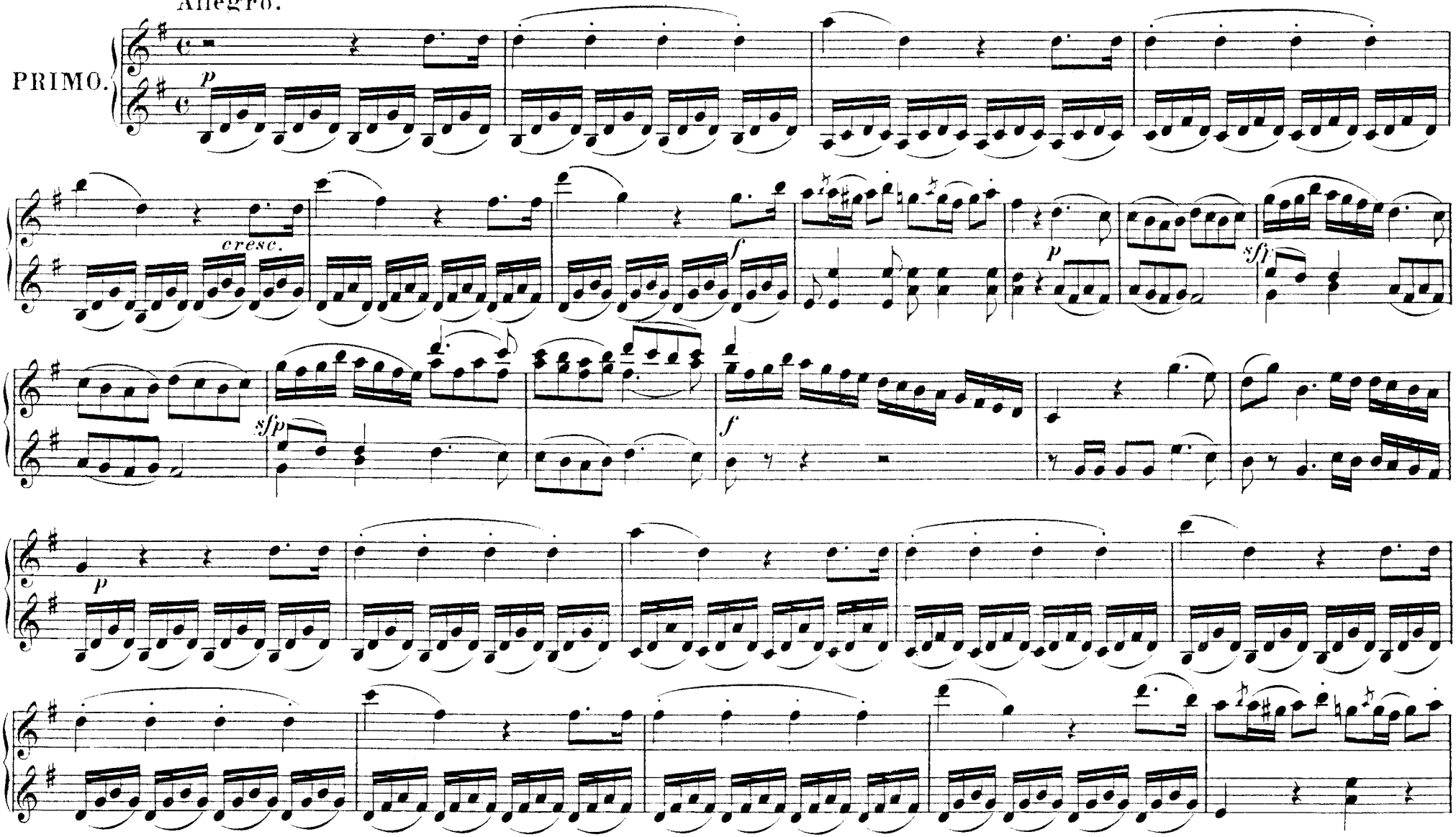

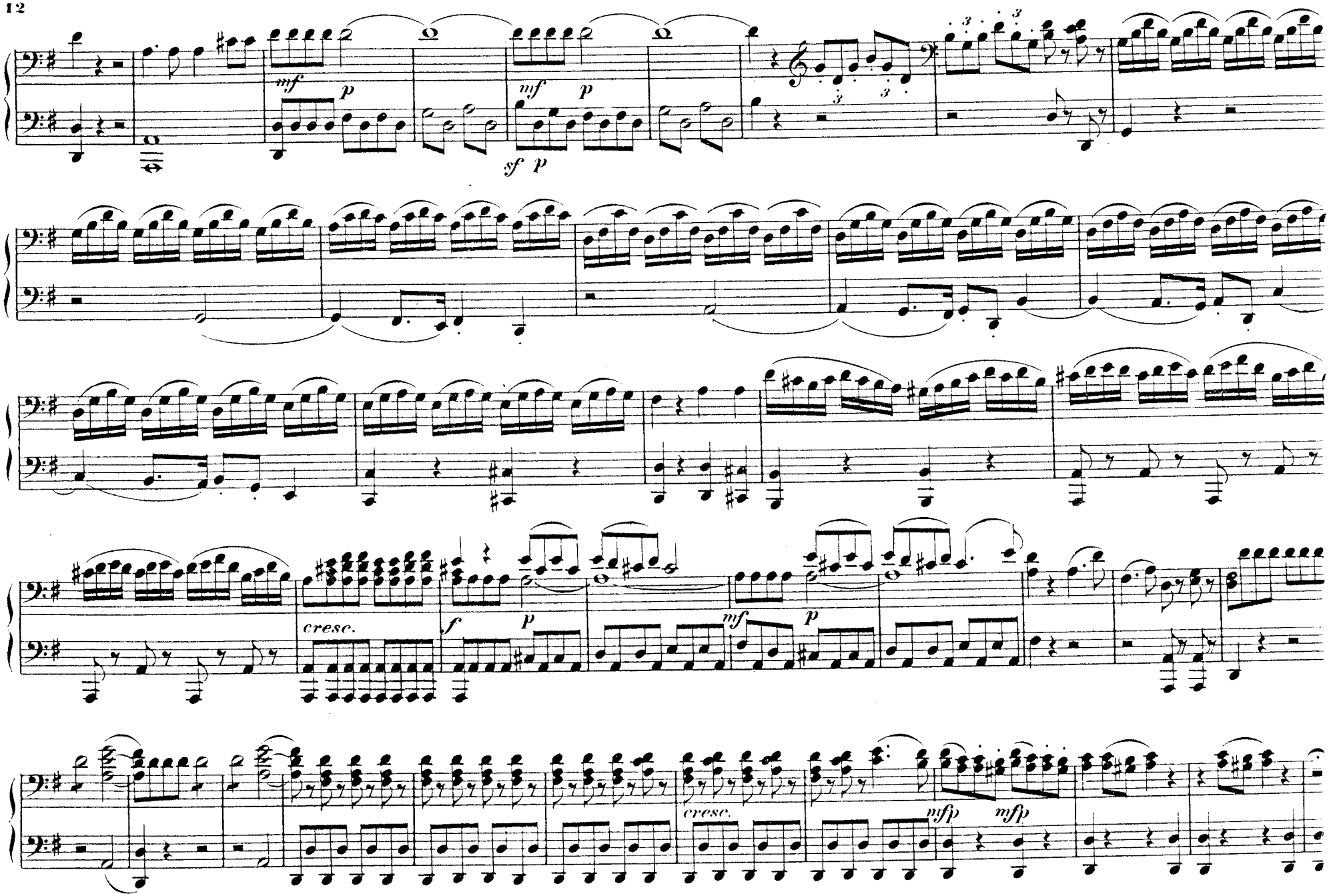
mf
p
mf
p
sf
p
cresc.
f
p
mf
p
cresc.
mfp
mfp

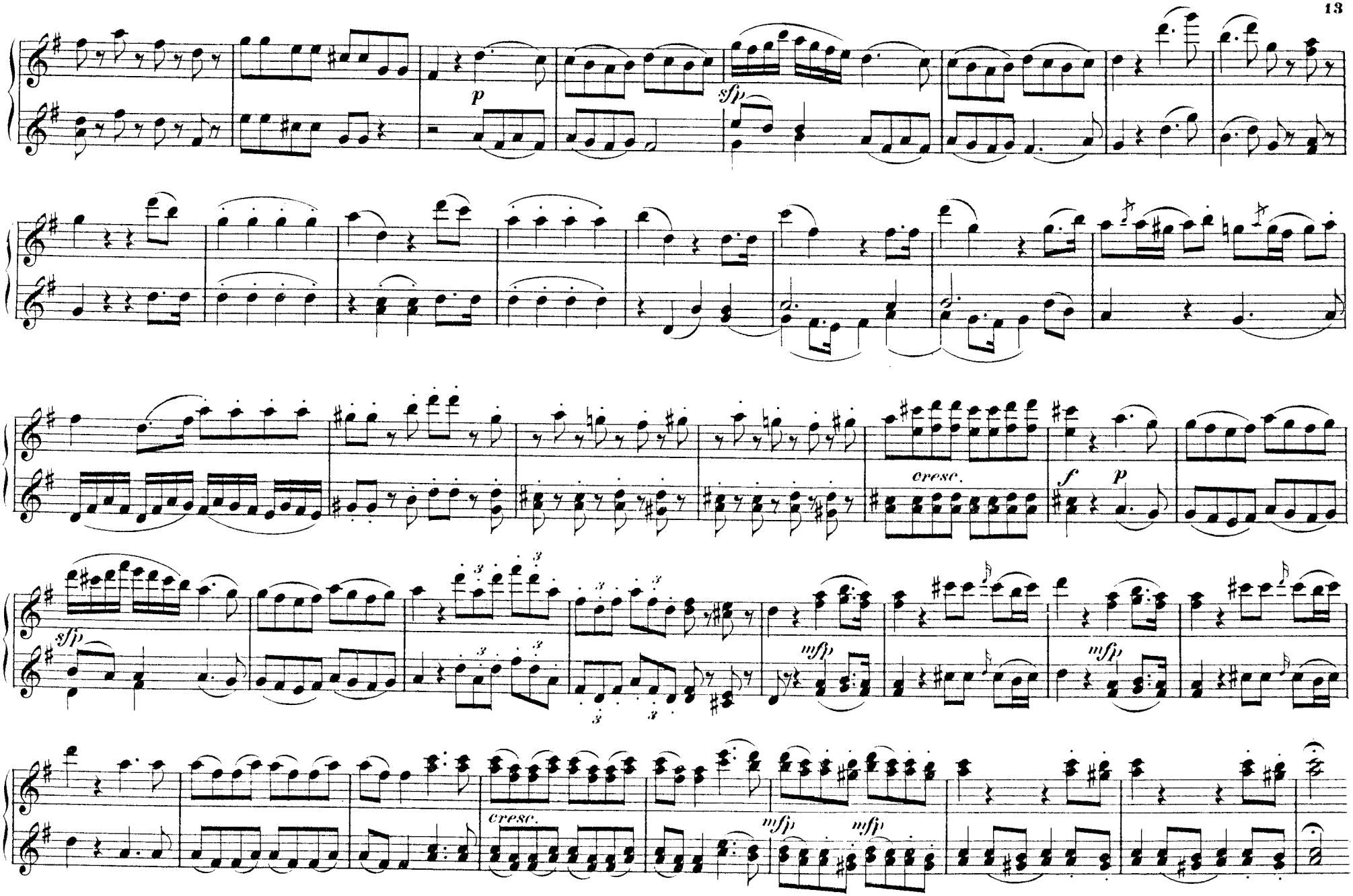
p
sfp
cresc.
f
p
sfp
mfp
mfp
cresc.
mfp
mfp

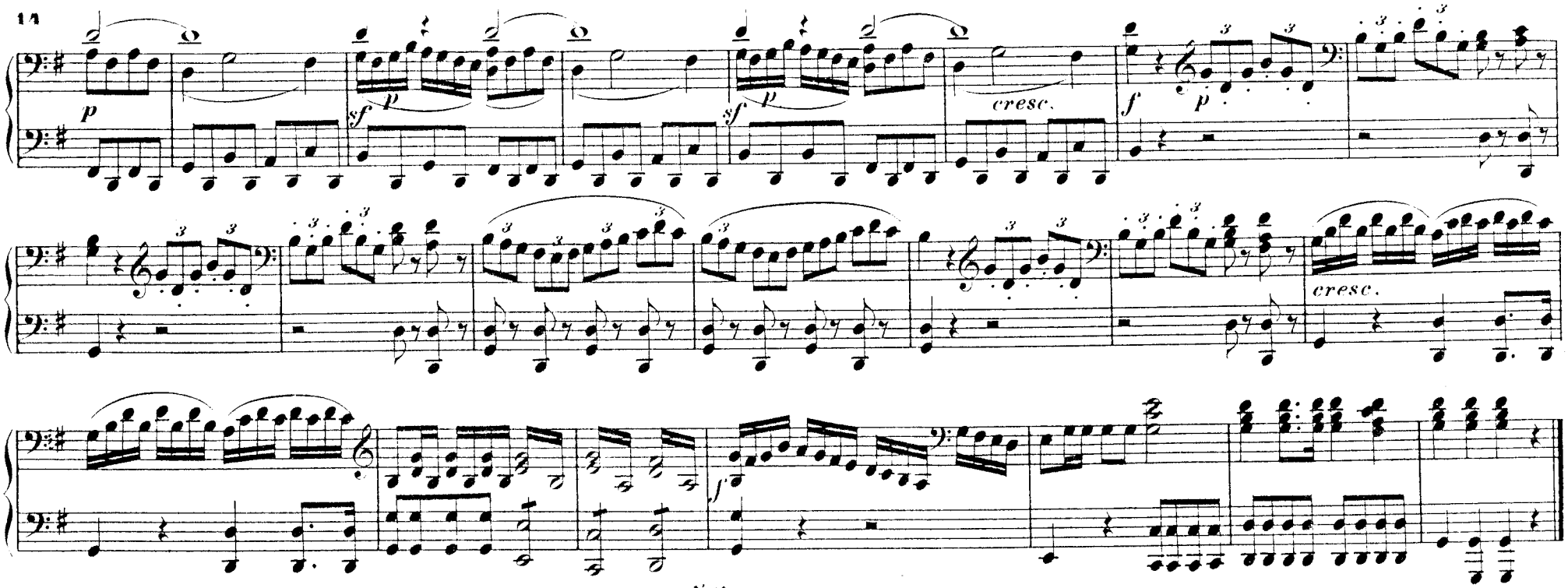

No. 2. Duett.

Sollt' einst die Gräfin.

Se a caso Madama.

Allegro.

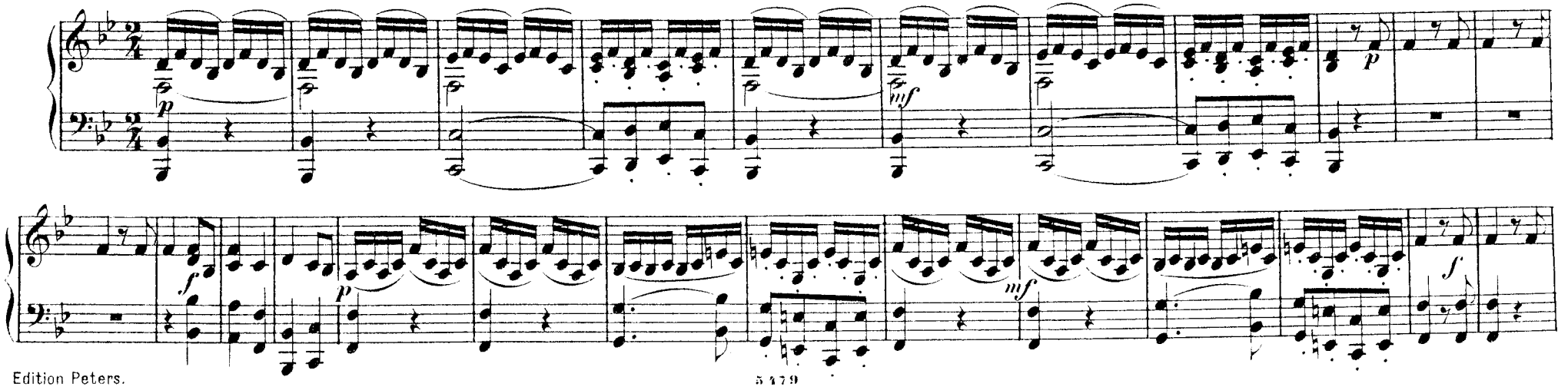

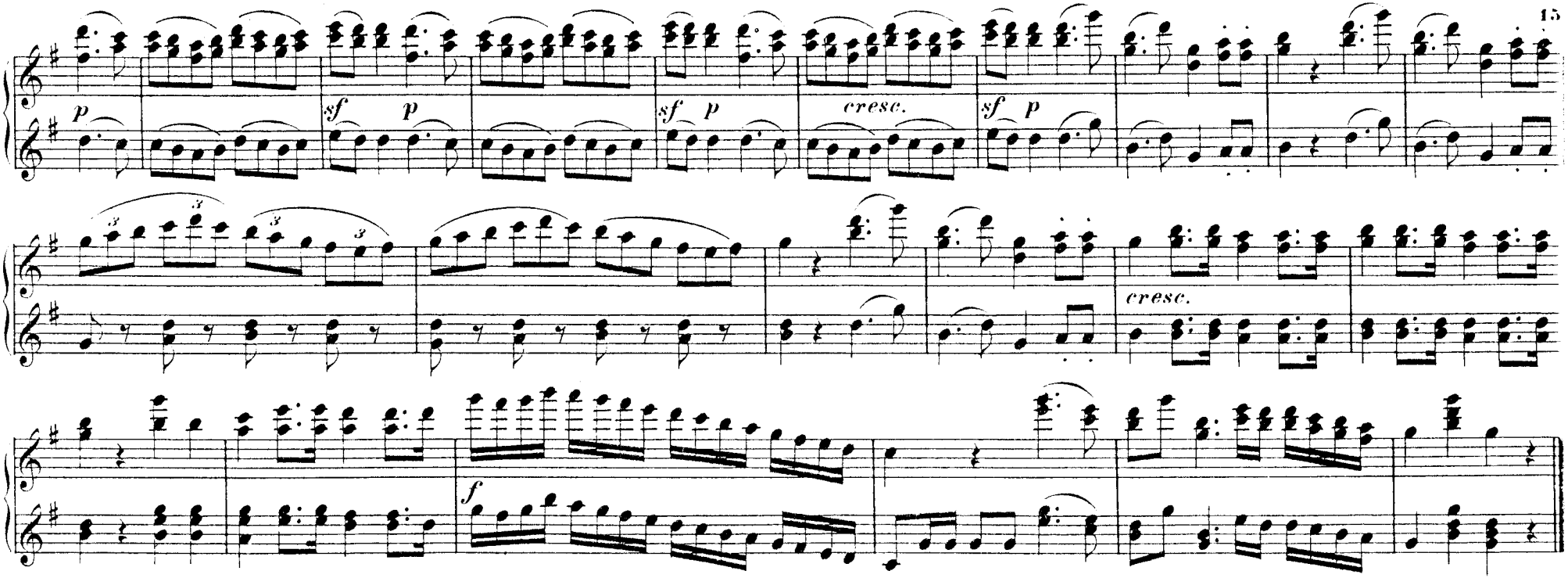

№ 2. Duett.

Sollt' einst die Gräfin.

Se a caso Madama.

Allegro.

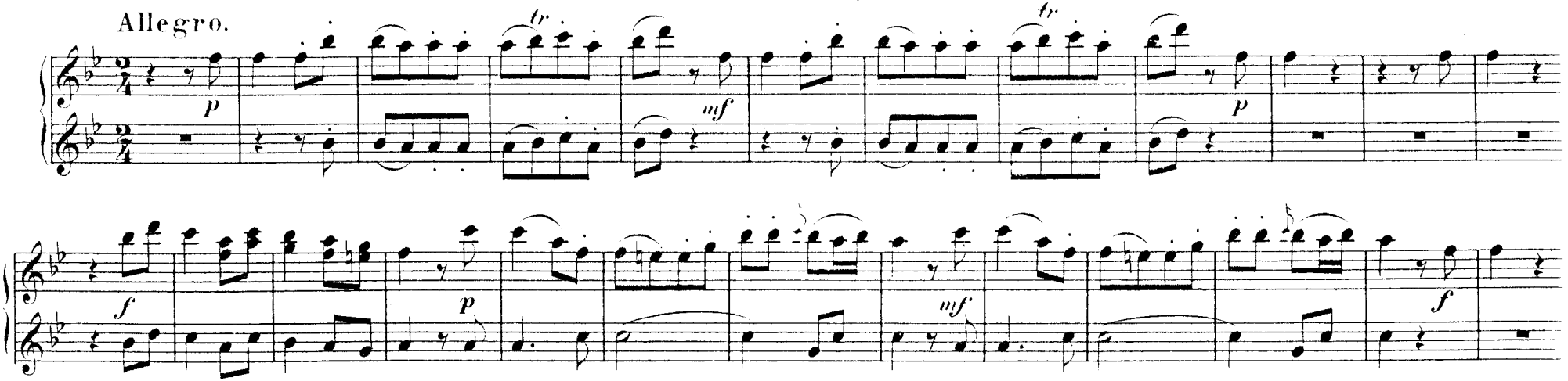

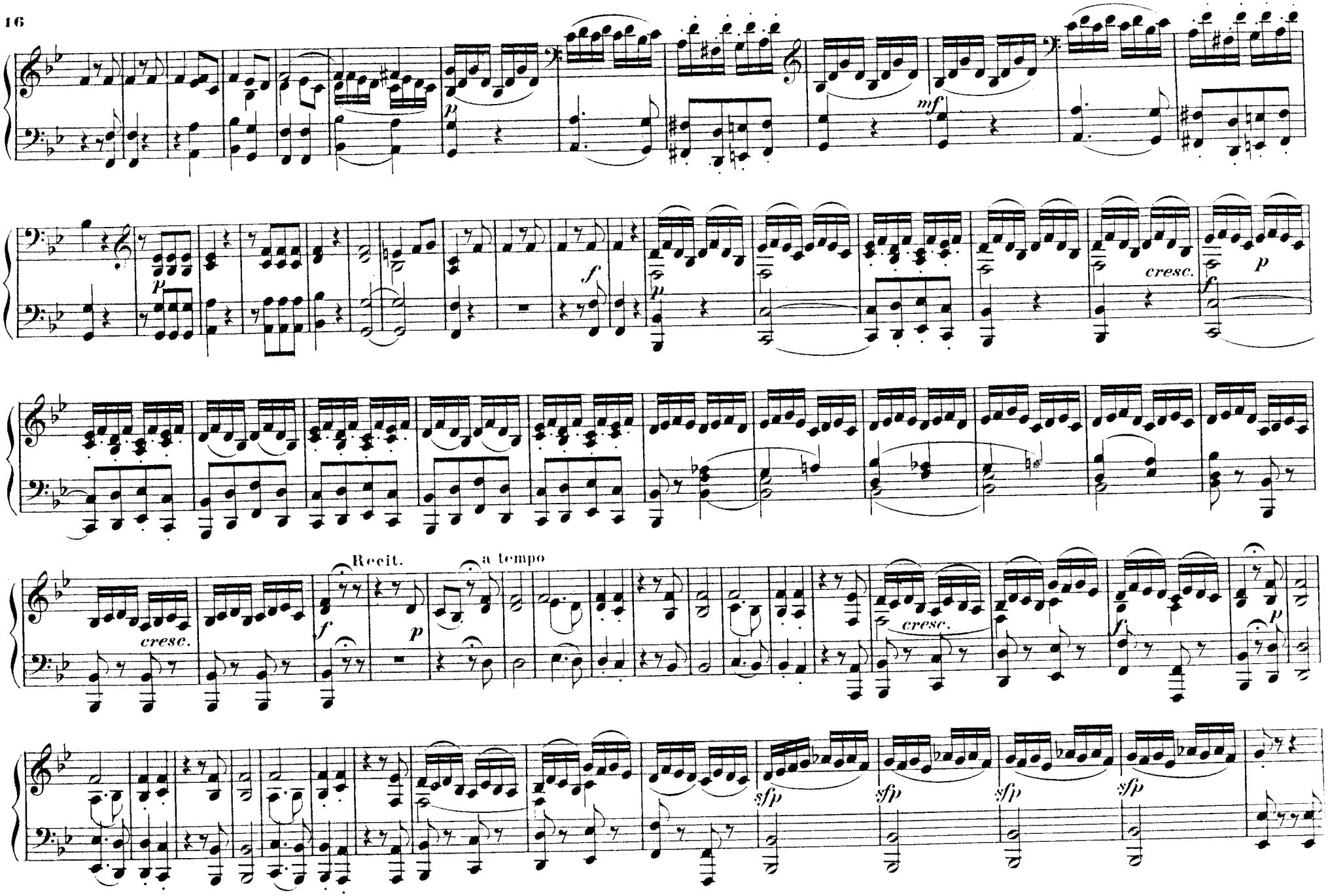
p
mf
f
p
cresc.
f
p
cresc.
Recit.
a tempo
f
p
cresc.
f
p
sfp
sfp
sfp
sfp

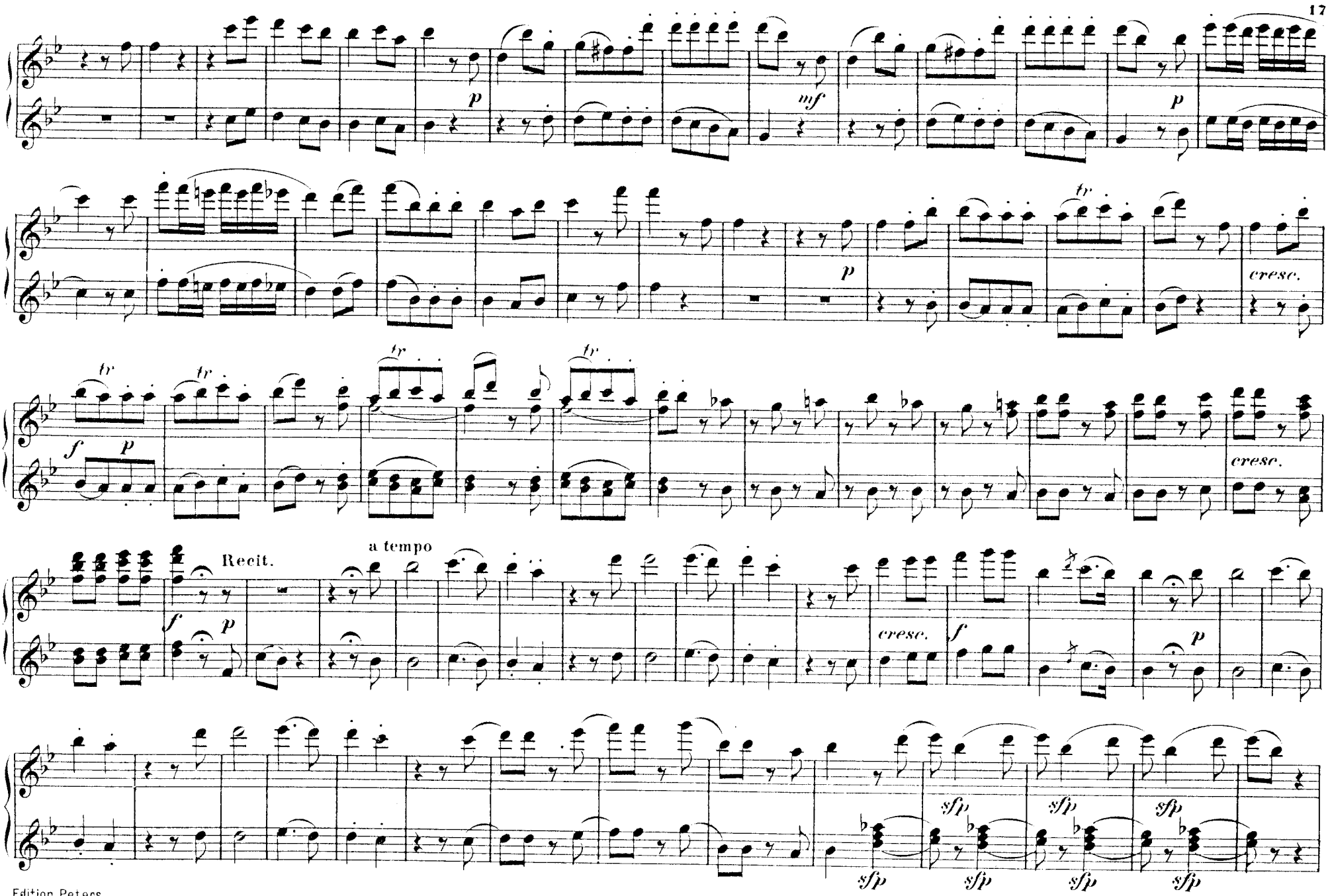
p
mf
p
tr
cresc.
tr
tr
tr
f
p
cresc.
Recit.
a tempo
f
p
cresc.
f
p
sfp
sfp
sfp
sfp
sfp
sfp
sfp
sfp

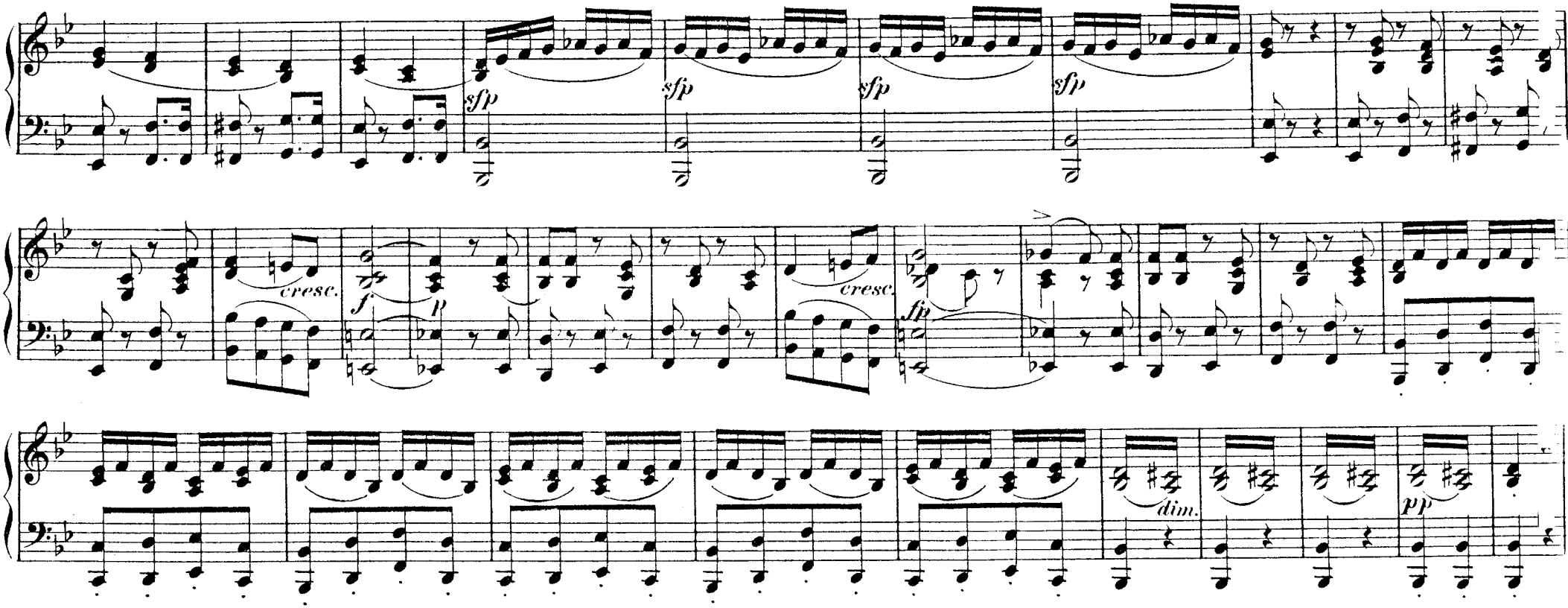

№ 3. Cavatine.

Will einst das Gräflein ein Tänzchen wagen.

Se vuol ballare, Signor contino.

Allegretto.

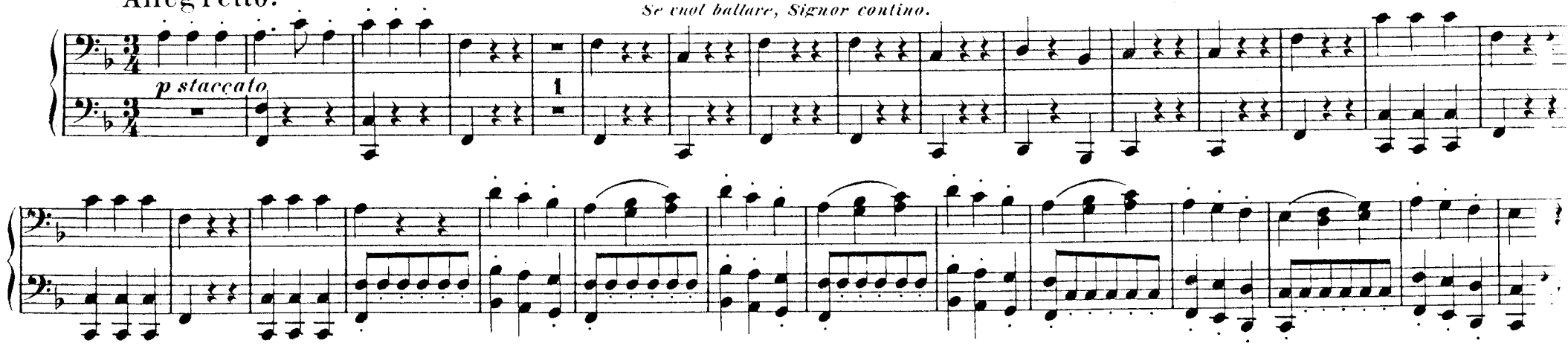

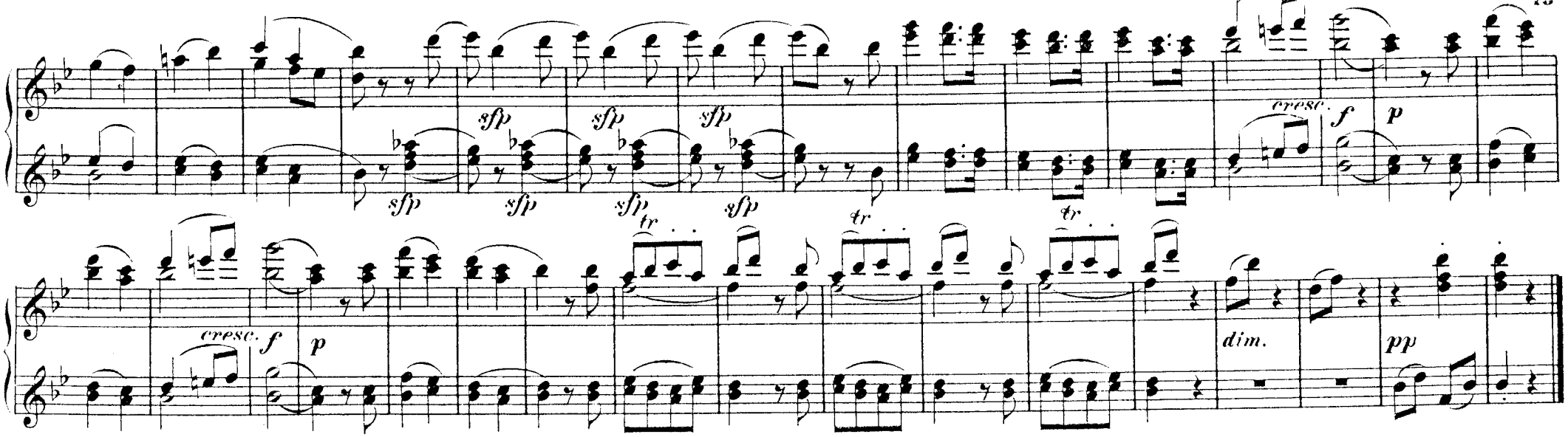

№ 3. Cavatine.

Will einst das Gräflein ein Tänzchen wagen.

Se vuol ballare, Signor contino.

Allegretto.

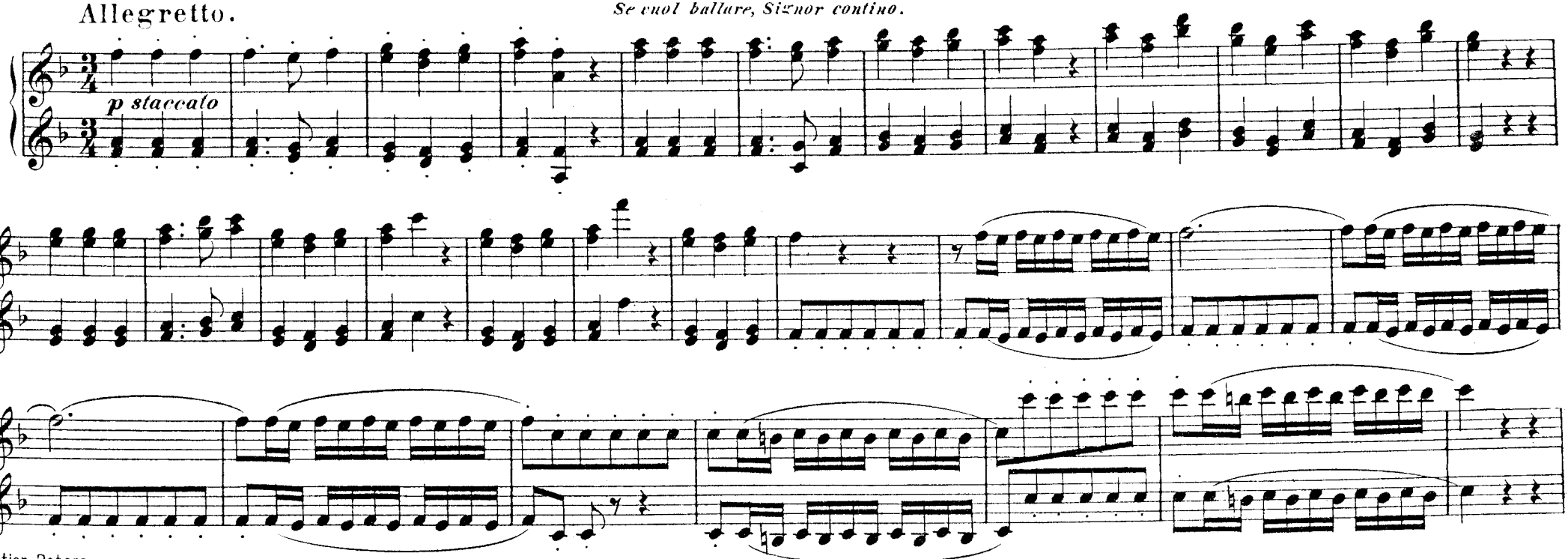

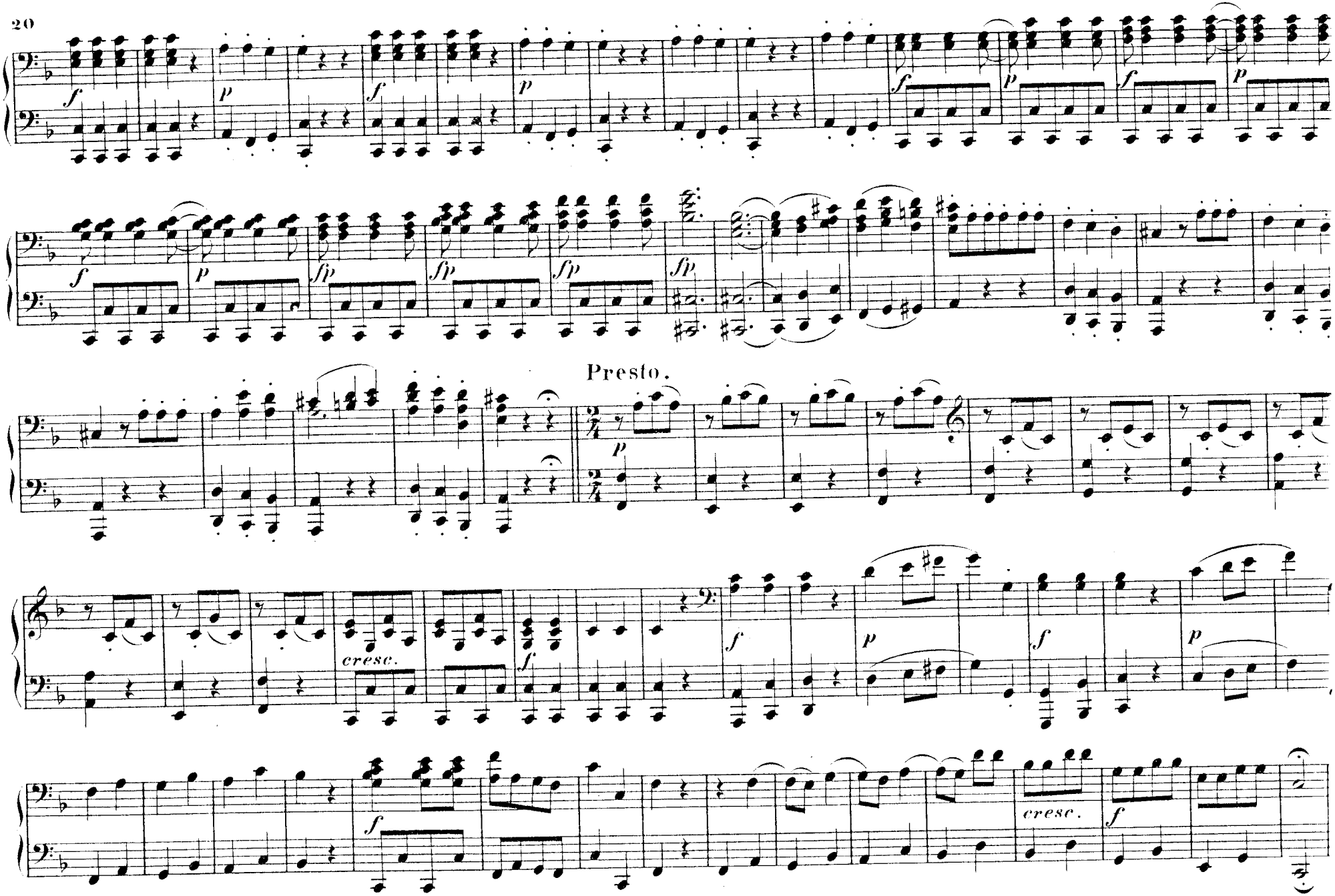
Presto.
cresc.
cresc.

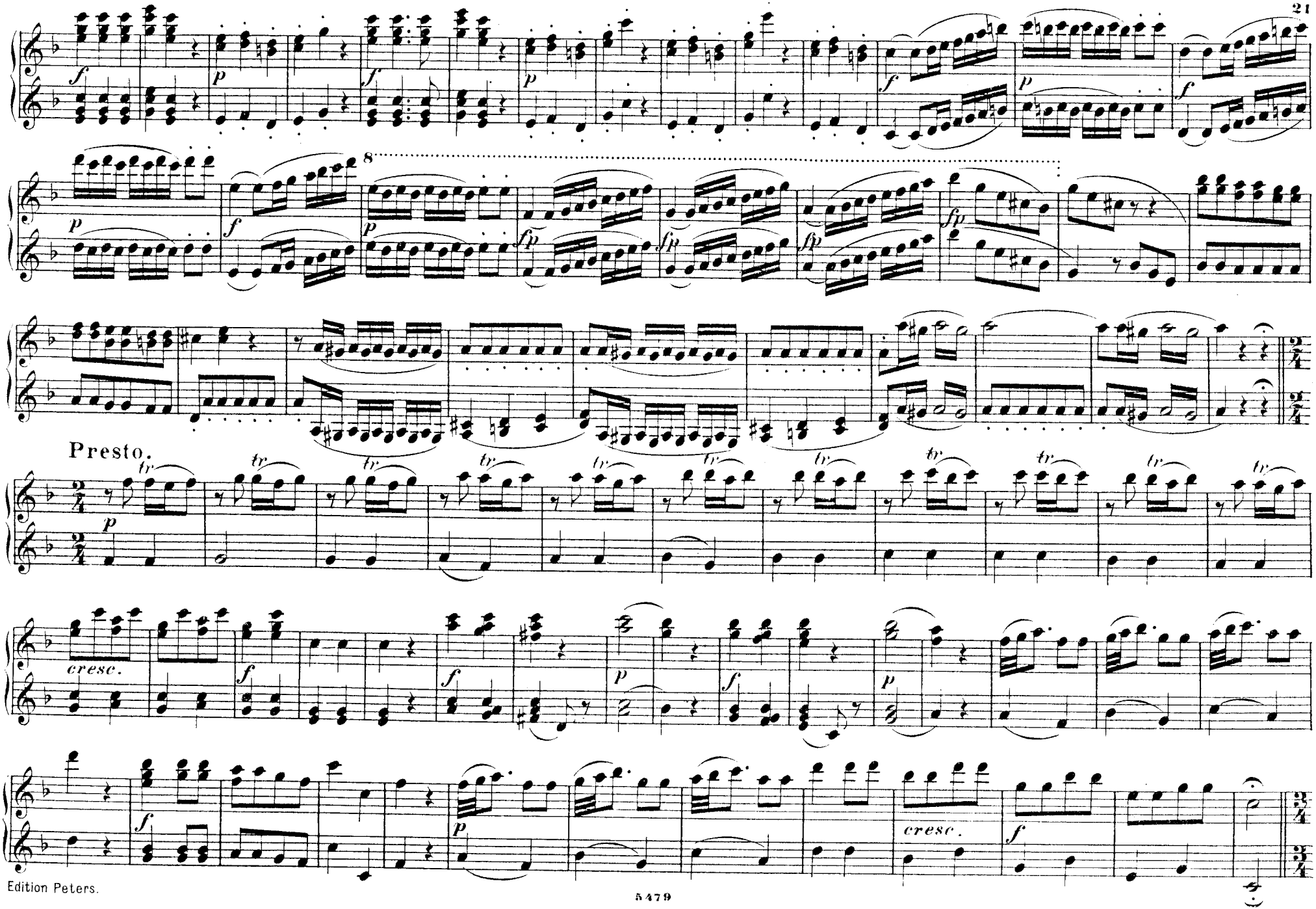
8
Presto.
cresc.
cresc.

Tempo I.

p staccato

Presto.

f

№ 4. Arie.

Allegro con spirito.

Süsse Rache, o süsse Rache!

La vendetta, oh! la vendetta!

f *p*

cresc.

Edition Peters.

Tempo I.

p staccato

Presto.

f

№ 4. Arie.

Süsse Rache, o süsse Rache!

La vendetta, oh! la vendetta!

Allegro con spirito.

f *p* *f* *p* *f* *p*

8

p *cresc.* *f* *p* *f* *p*

sfp *sfp* 52 *sf* *p* *sf* *p*

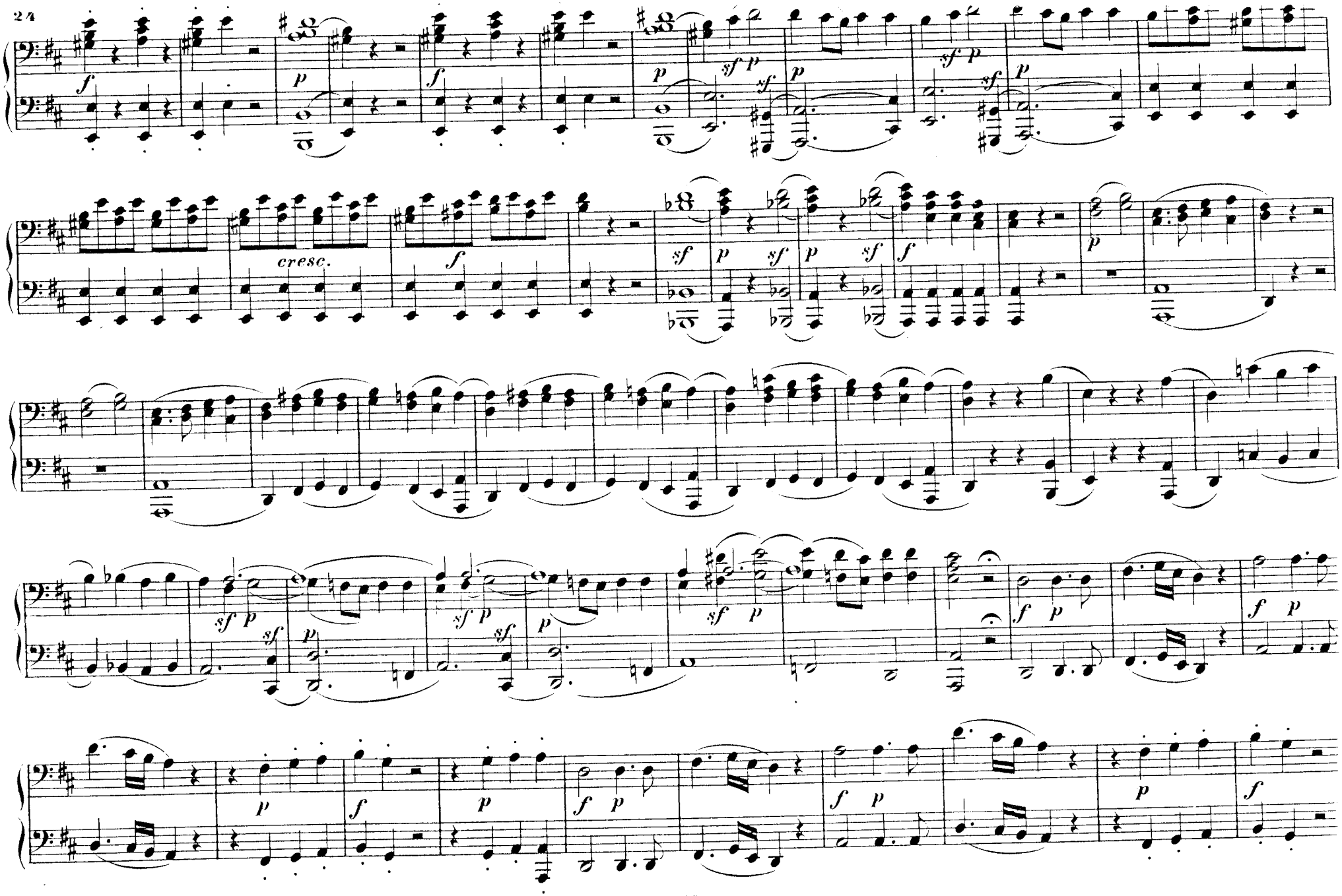
cresc.

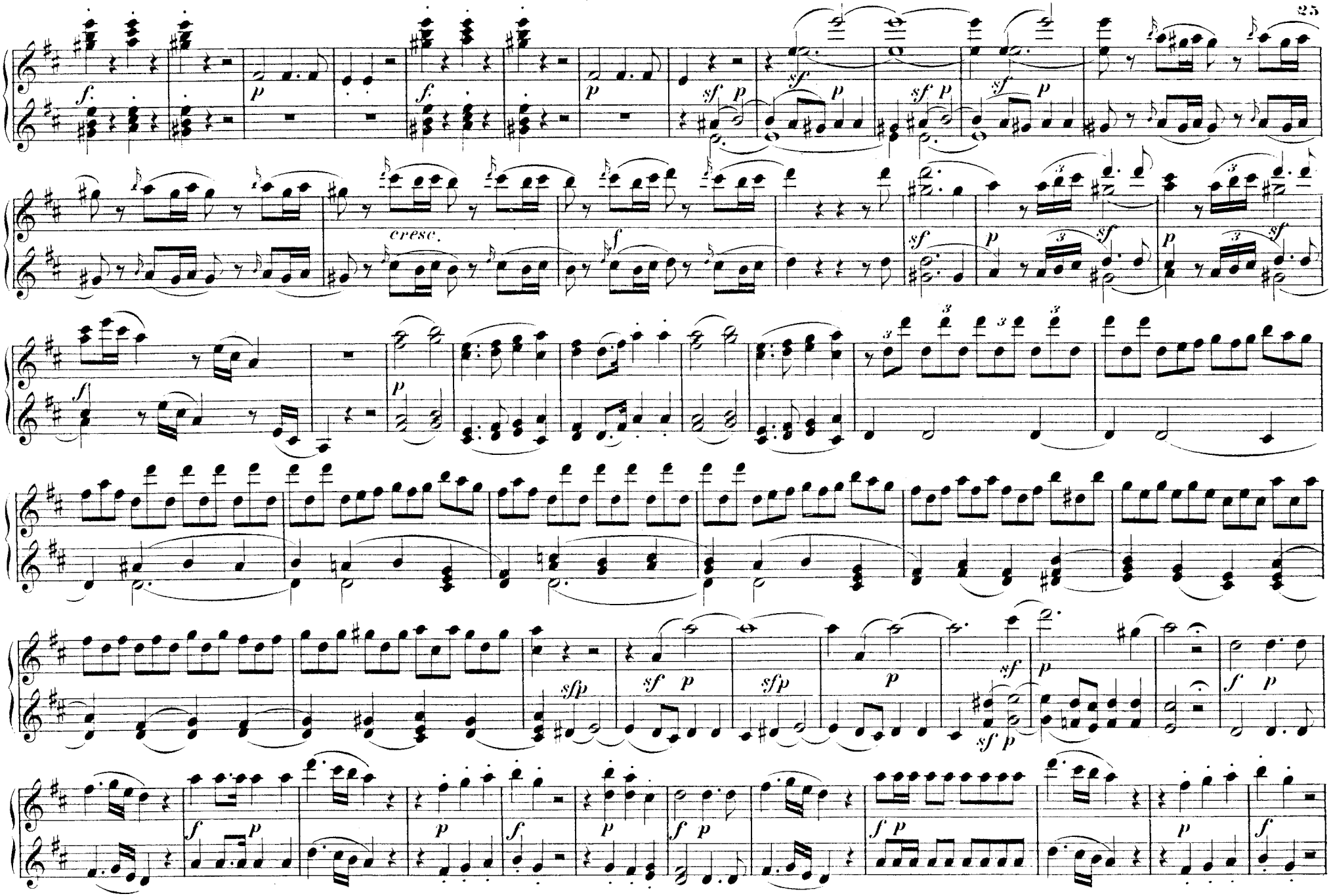

BIBLIOTHÈQUE

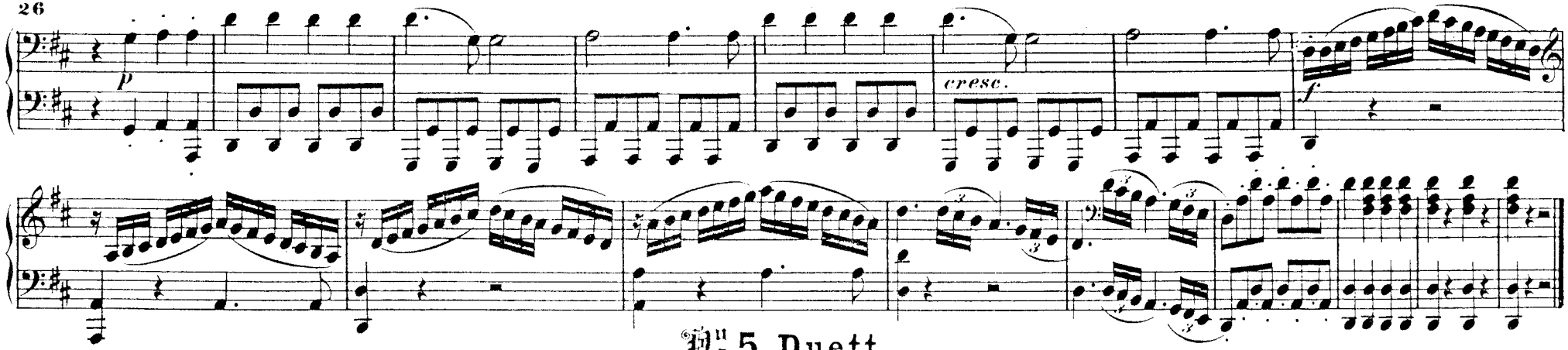

№ 5. Duett.

Nur vorwärts, ich bitte, Sie Muster von Schönheit!

Via resti servita, Madama brillante!

Allegro.

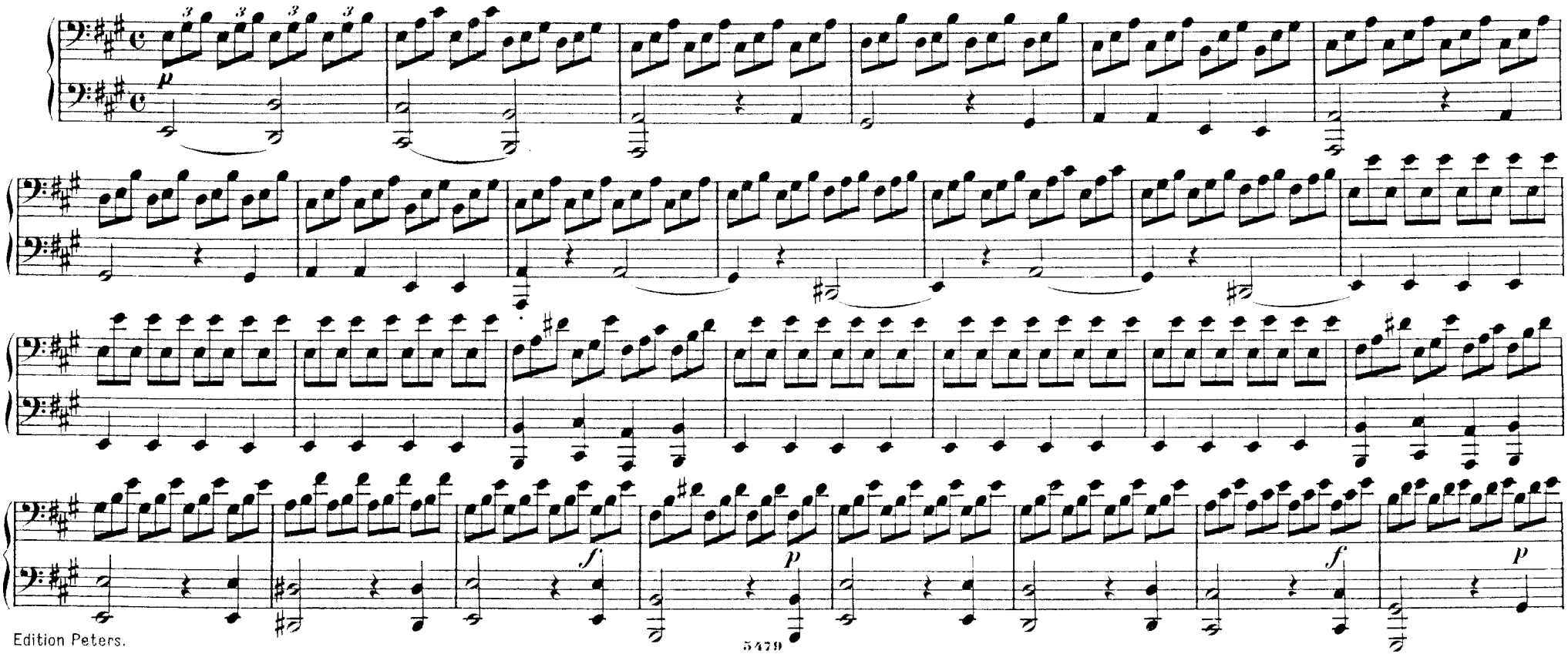

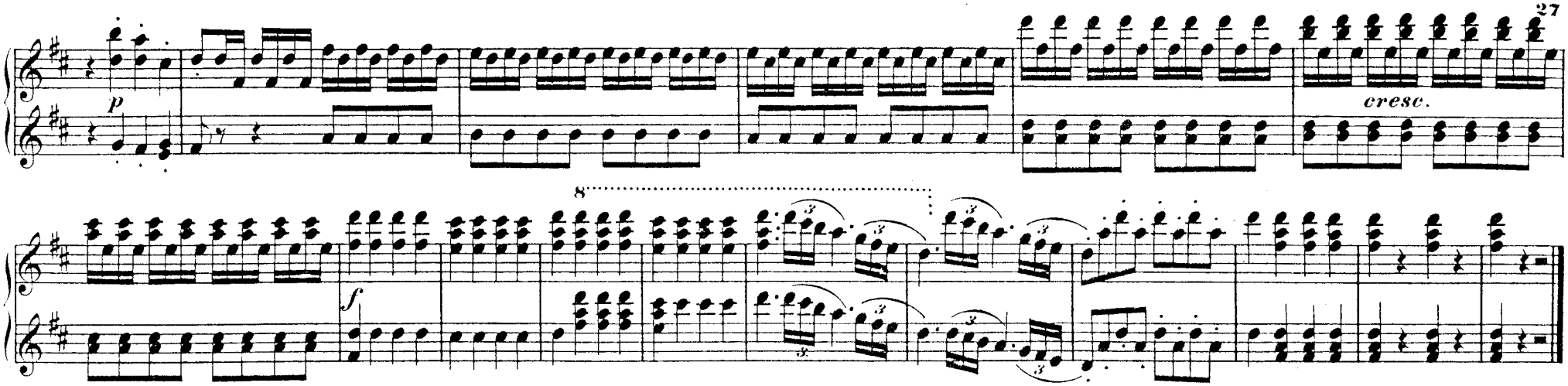

№ 5. Duett.

Nur vorwärts, ich, bitte, Sie Muster von Schönheit!

Via resti servita, Madama brillante!.

Allegro.

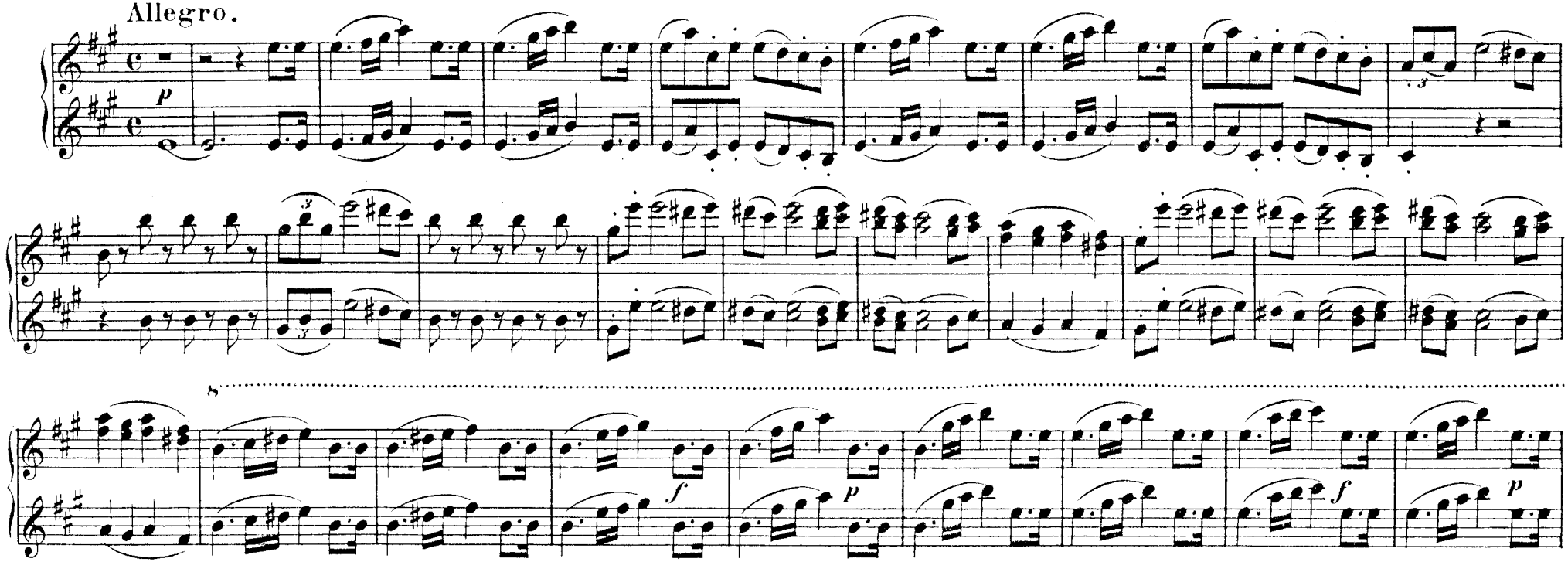

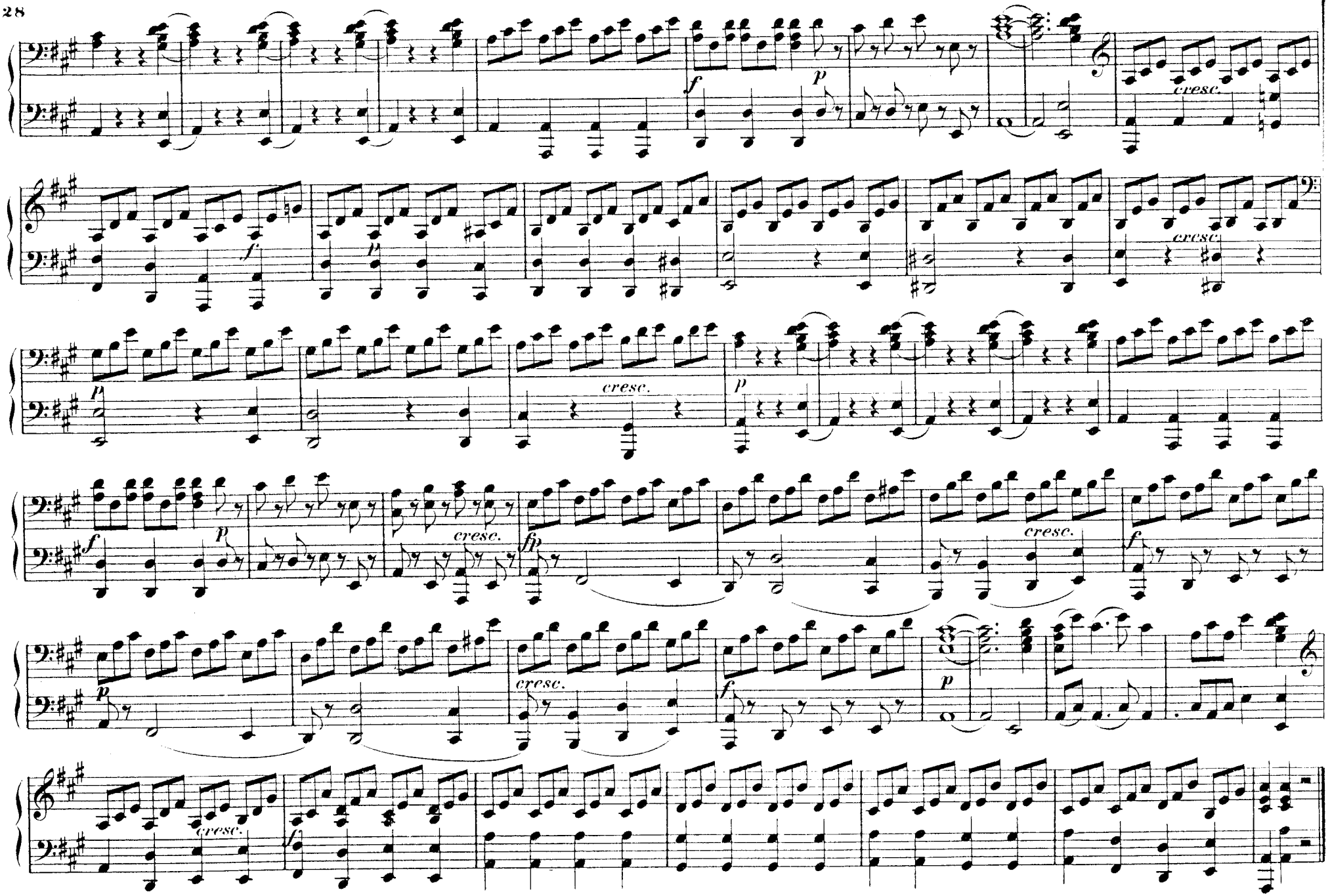
cresc.
cresc.
cresc.
cresc.
cresc.
cresc.
cresc.
cresc.

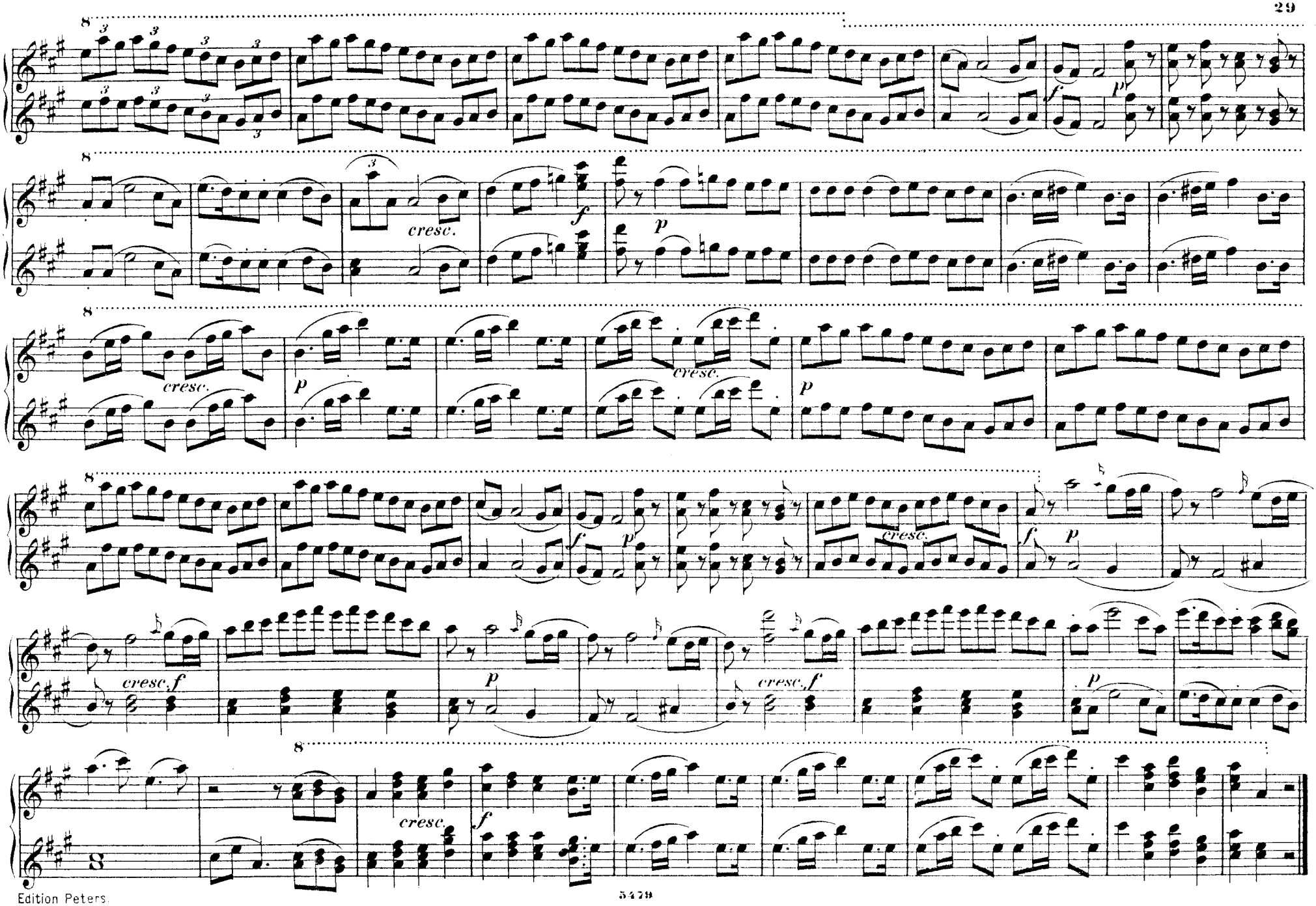
cresc.
cresc.
cresc.
cresc.
cresc.
cresc.
cresc.

No. 6. Arie.

Neue Freuden, neue Schmerzen.

Non so più cosa son, cosa faccio.

Allegro vivace.

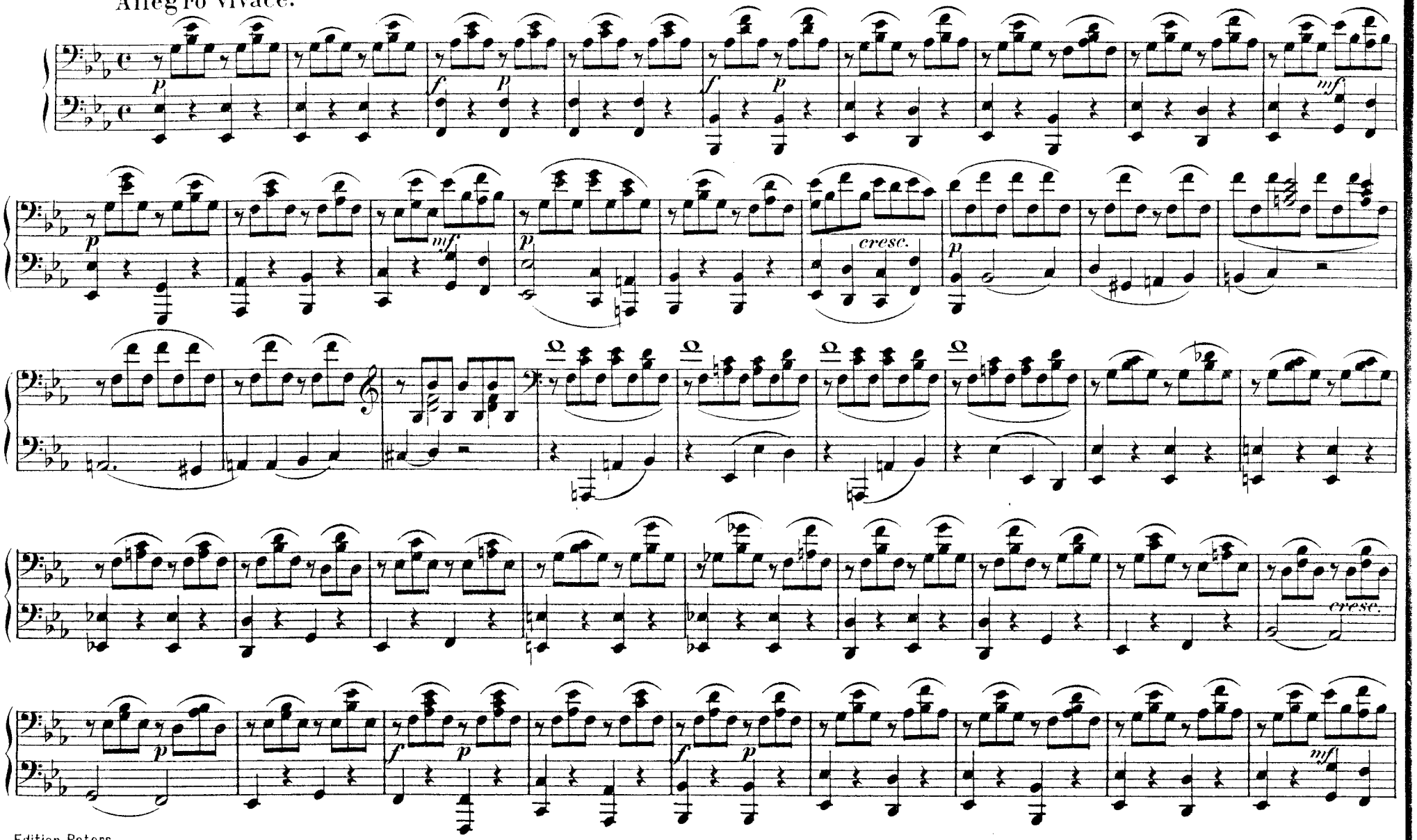

№ 6. Arie.

Neue Freuden, neue Schmerzen.

Non so più cosa son, cosa faccio.

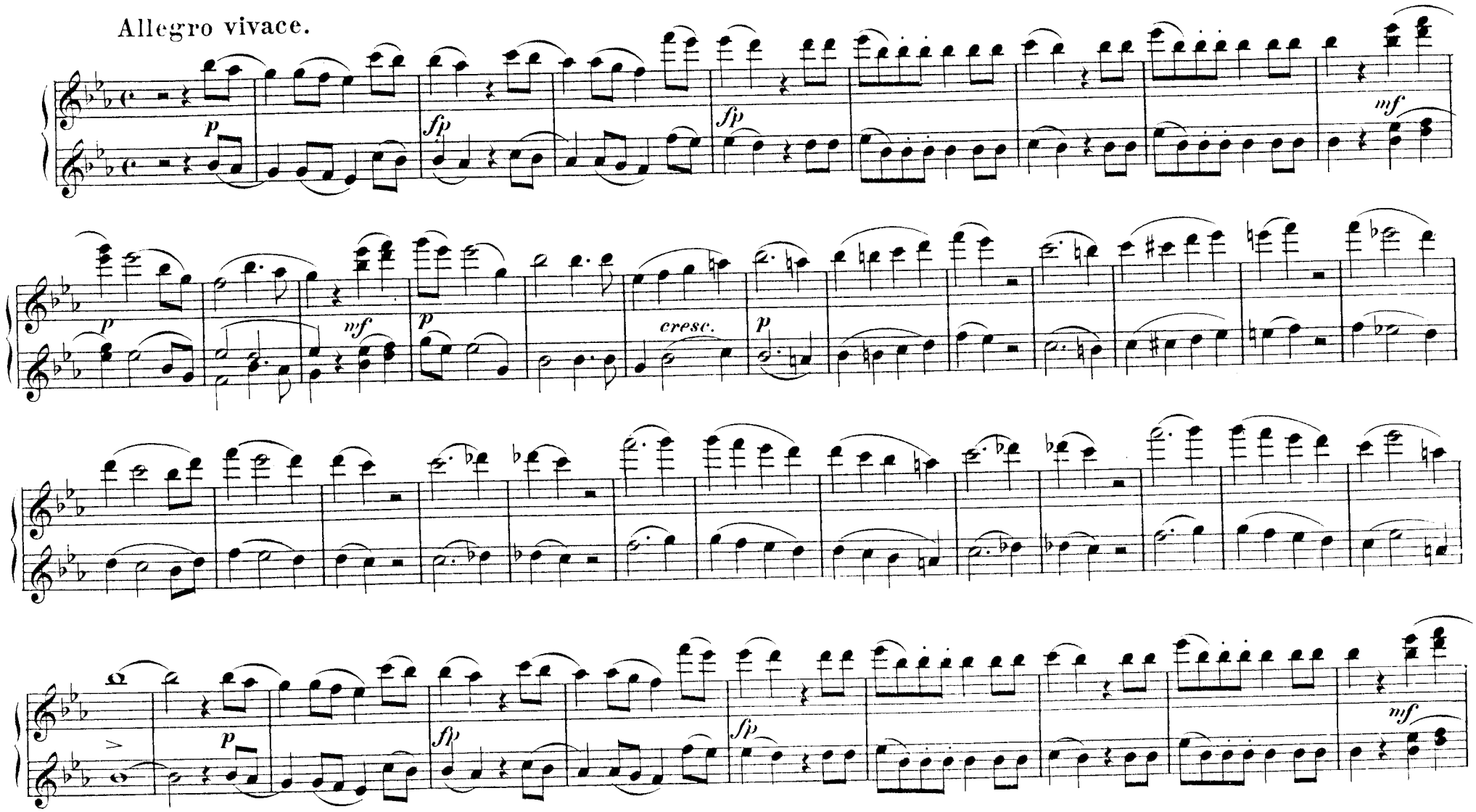

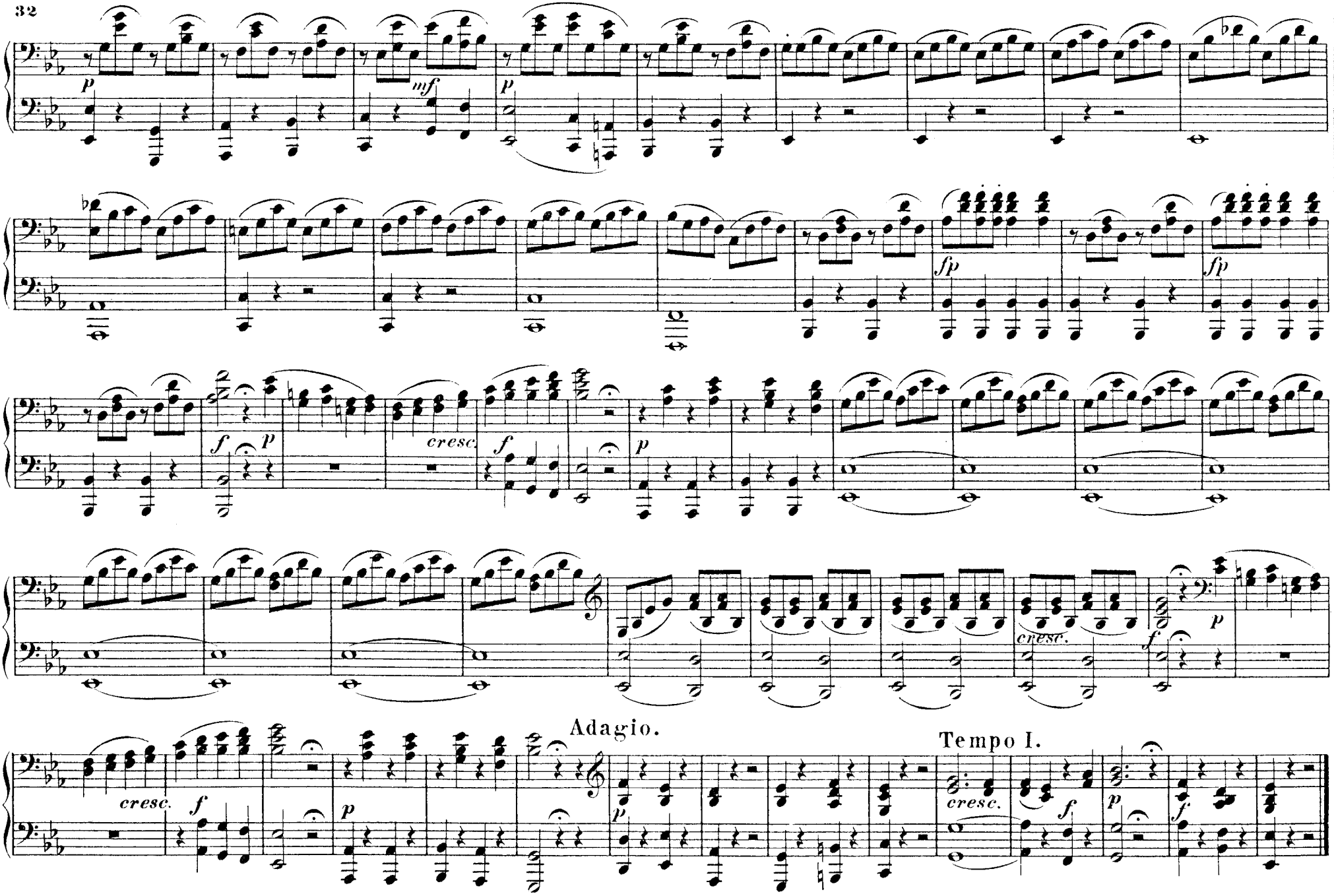
p
mf
p
fp
fp
f
p
cresc.
f
p
cresc.
f
p
Adagio.
Tempo I.
cresc.
f
p
cresc.
f
p
f

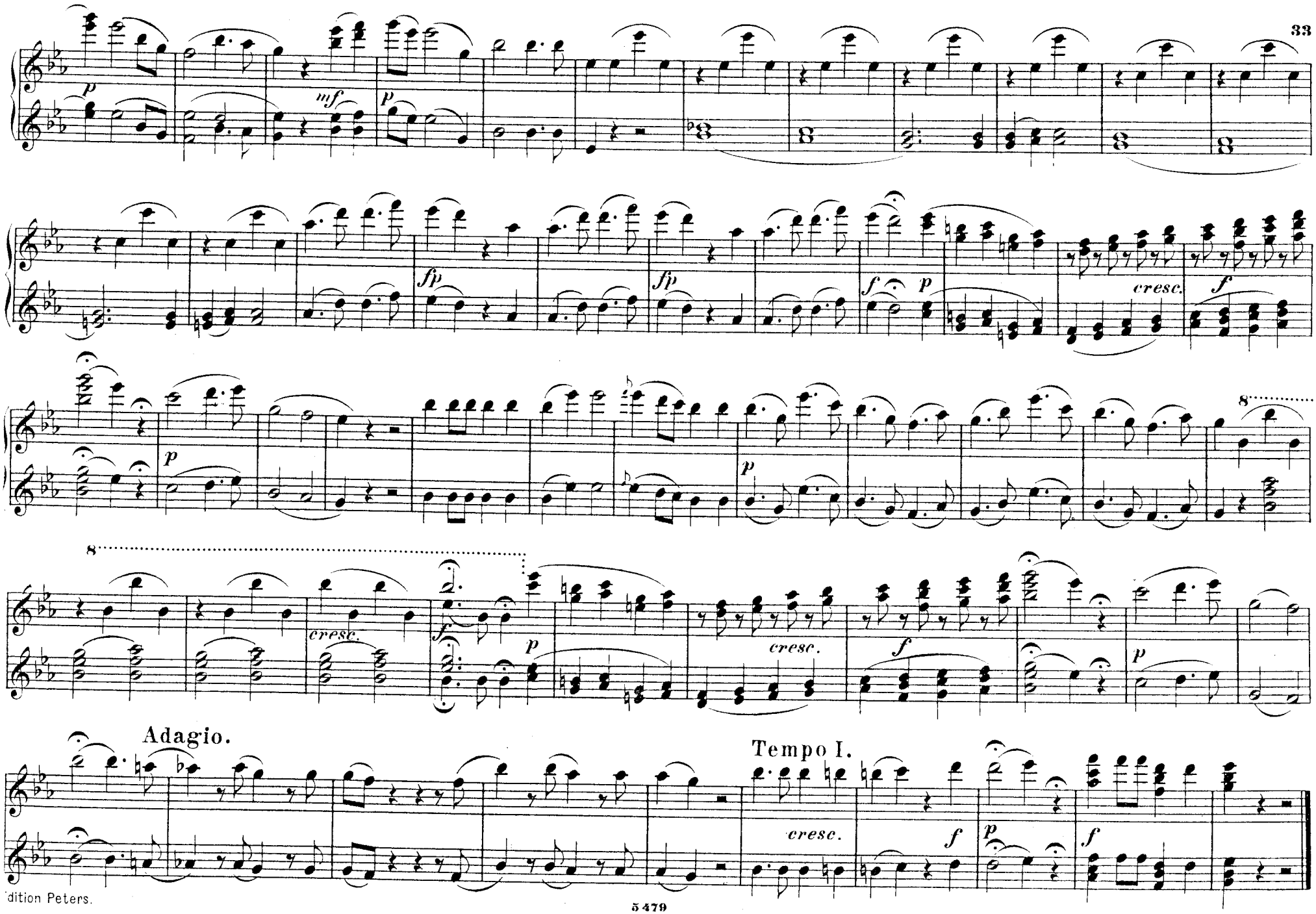
p
mf
p
fp
fp
f
p
cresc.
f
p
8
p
8
cresc.
f
p
cresc.
f
p
Adagio.
Tempo I.
cresc.
f
p
f

Nr. 7. Terzett.

Wie, was hör' ich? Unverzüglich geh' und jage.

Cosa sento! Tosto andate e scacciate.

Allegro assai.

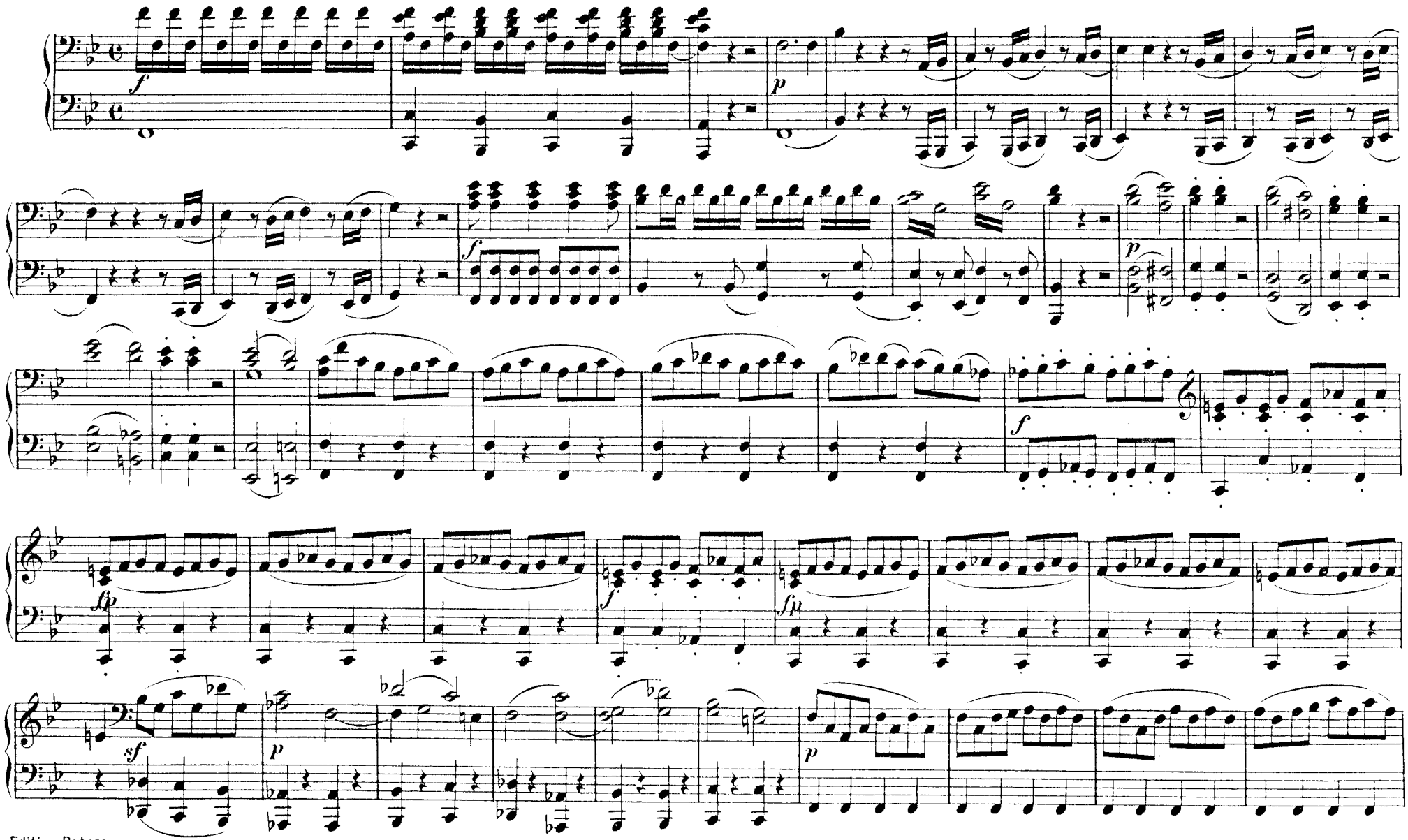

№ 7. Terzett.

Wie, was hör' ich? Unverzüglich geh' und jage.

Cosa sento! Tosto andate e scacciate.

Allegro assai.

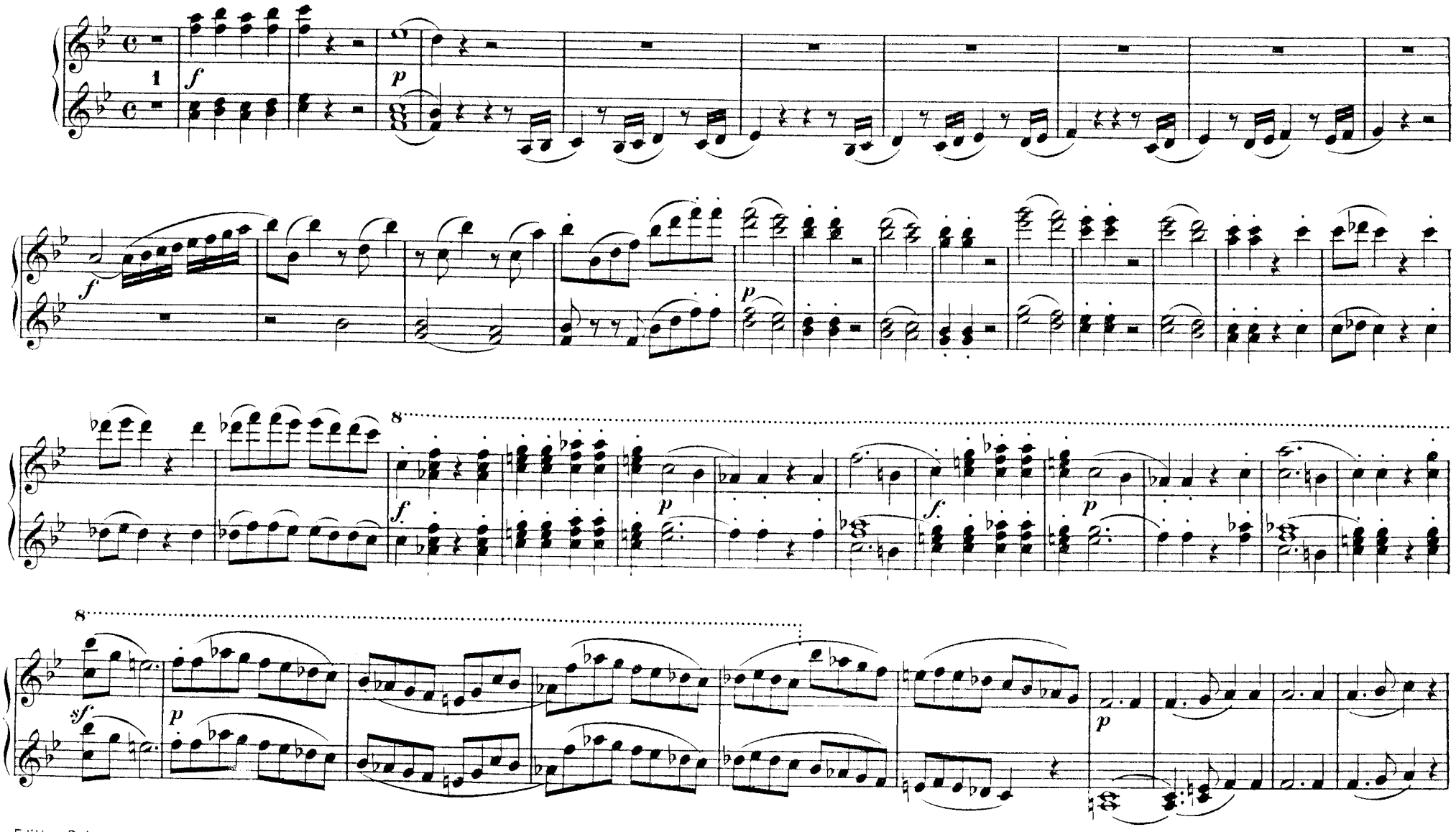

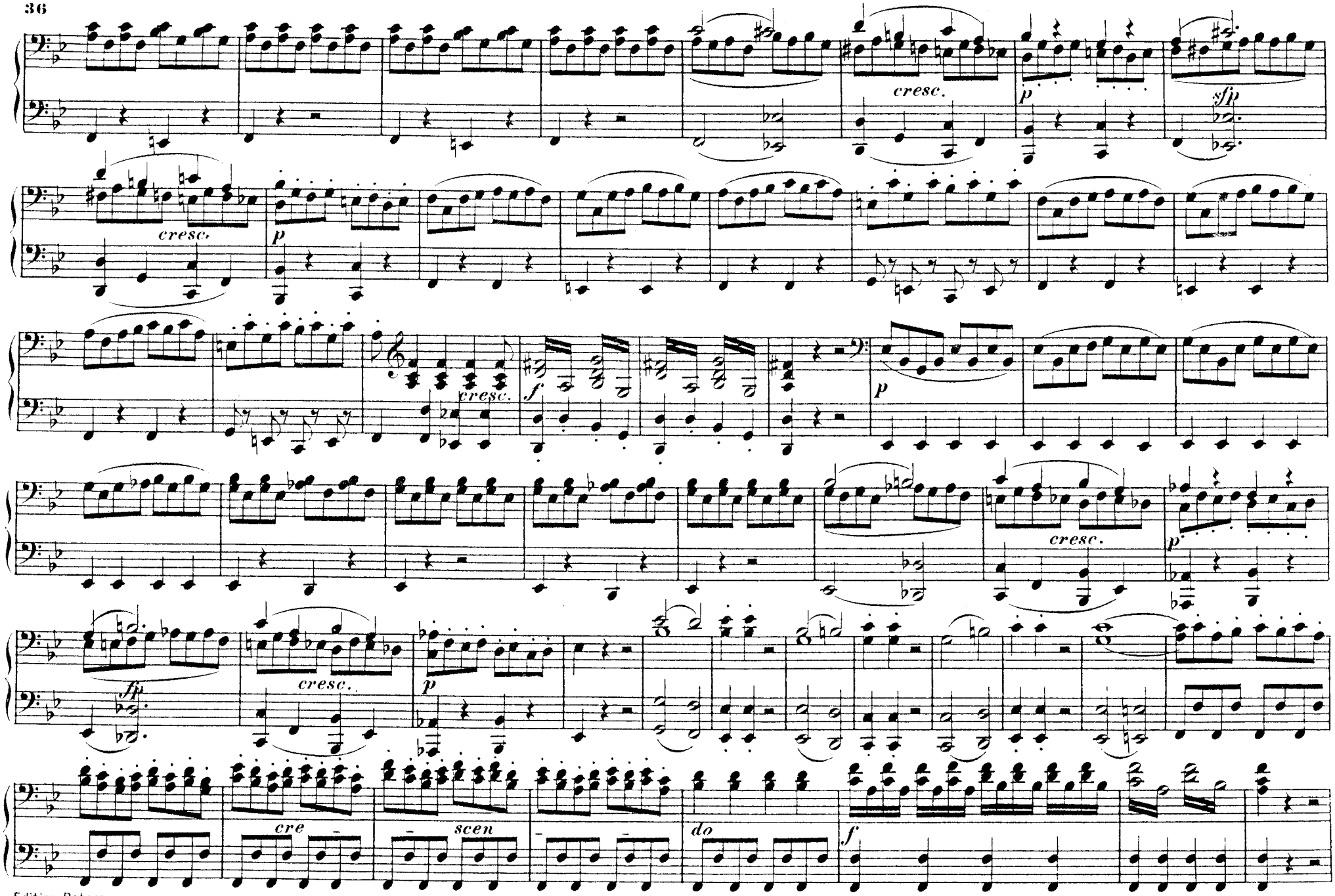
cresc.
p
sfp
cresc.
p
cresc.
f
p
cresc.
p
fp
cresc.
p
cre
scen
do
f

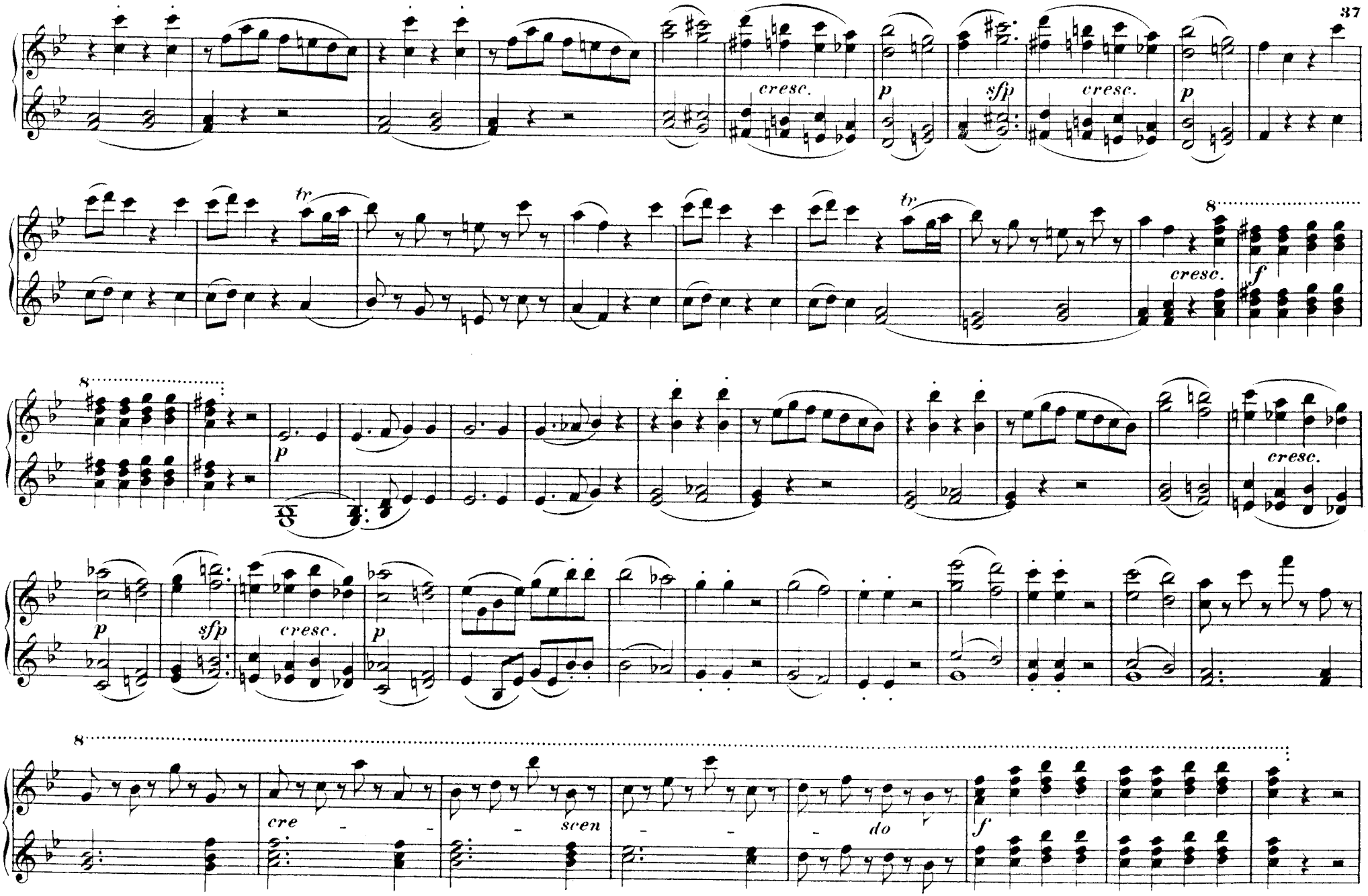
cresc.
p
sfp
cresc.
p
tr
tr
8
cresc.
f
8
p
cresc.
p
sfp
cresc.
p
8
cre - - - sven - - - do
f

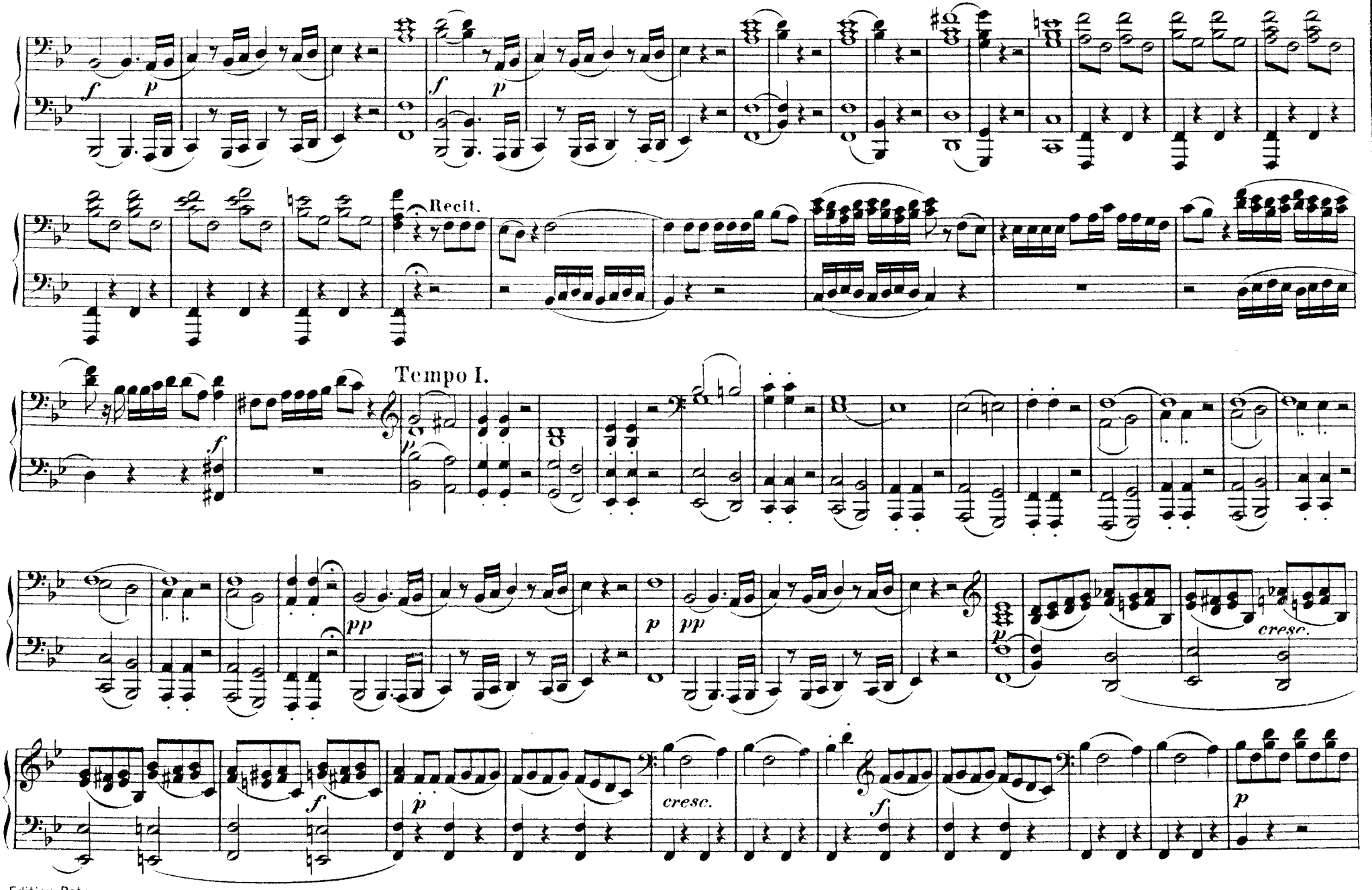
Recit.
Tempo I.
cresc.
cresc.

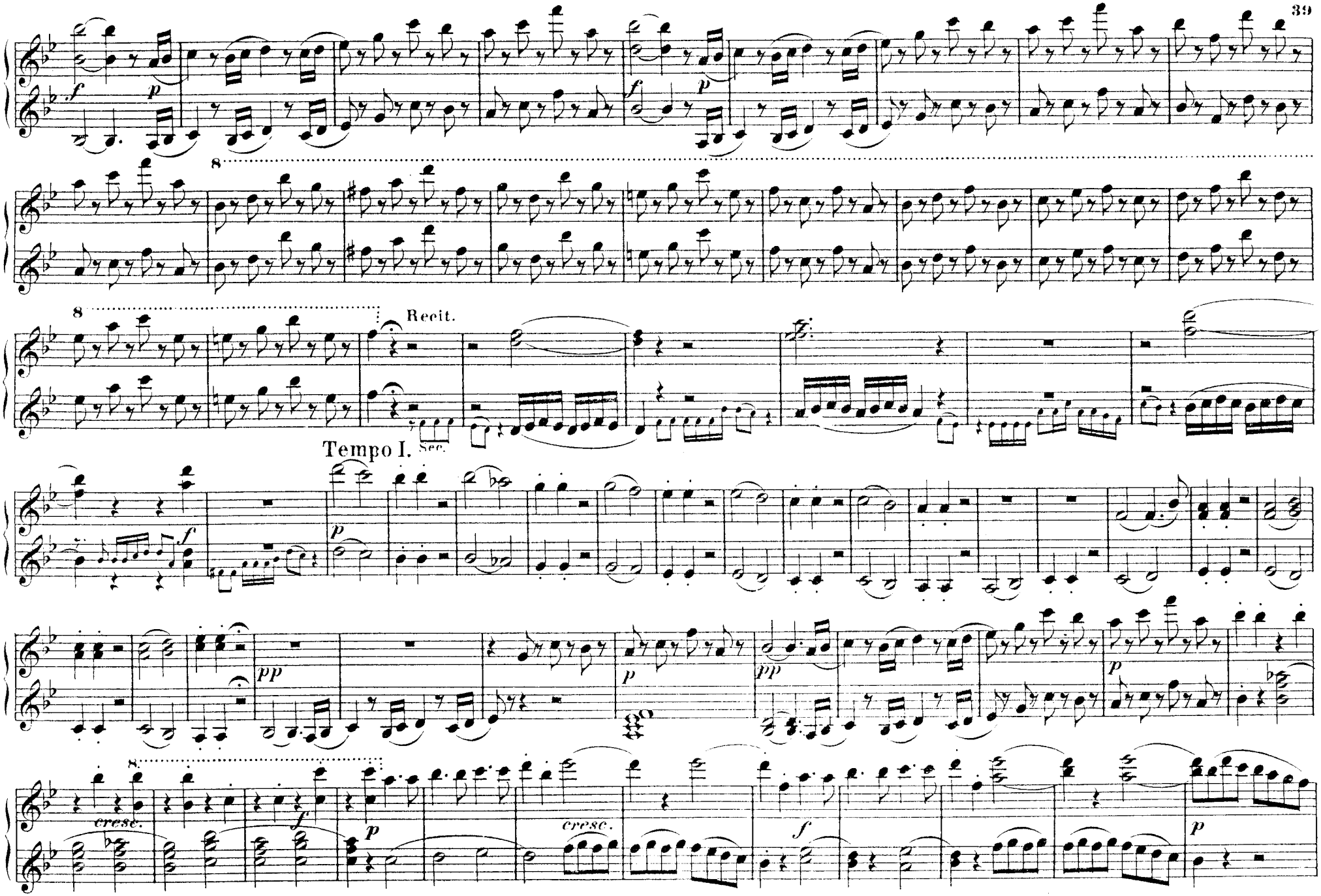
8
Recit.
Tempo I.
Sec.
cresc.
cresc.

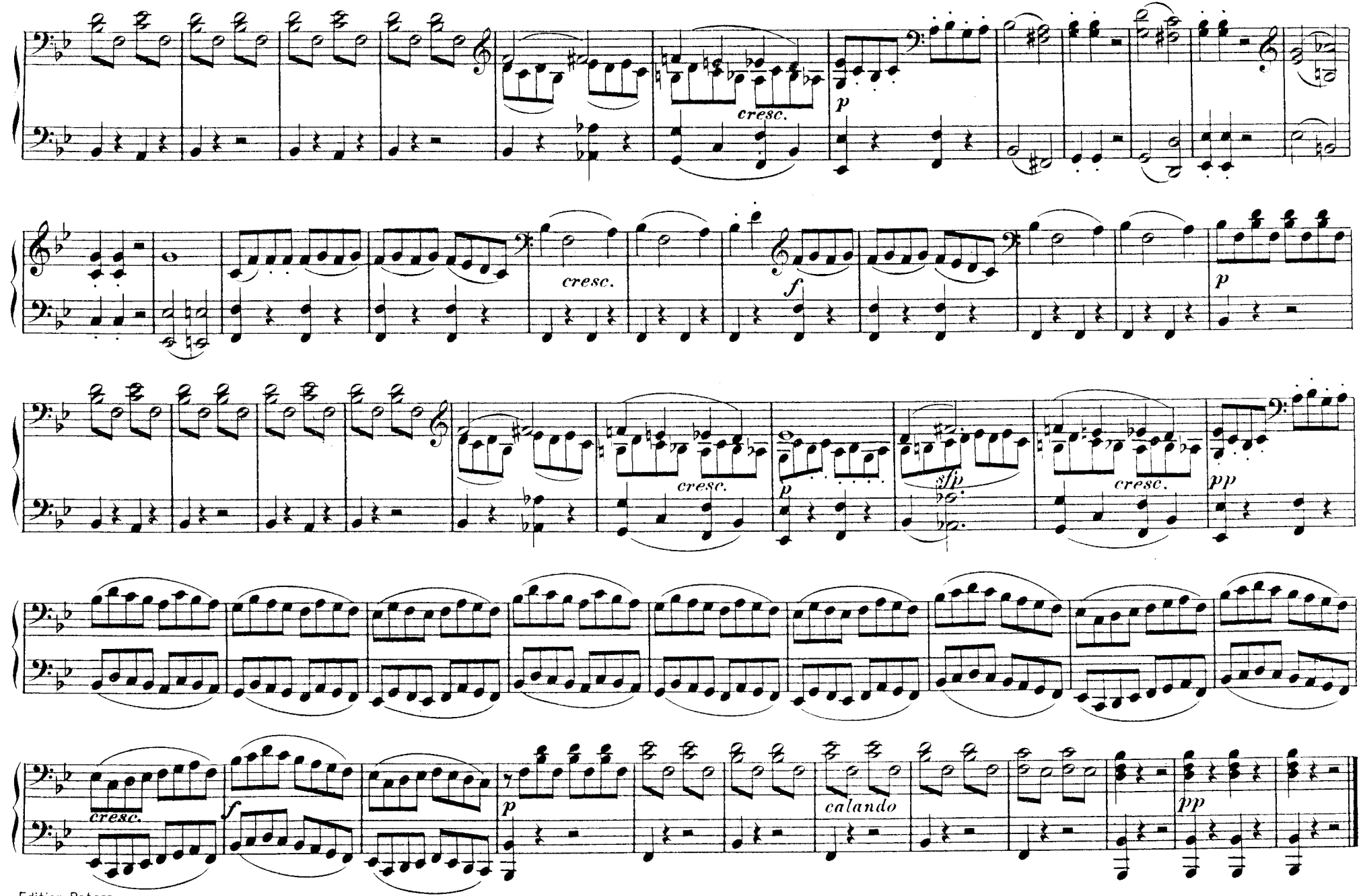
cresc.
p
cresc.
f
p
cresc.
p
sfp
cresc.
pp
cresc.
f
p
calando
pp

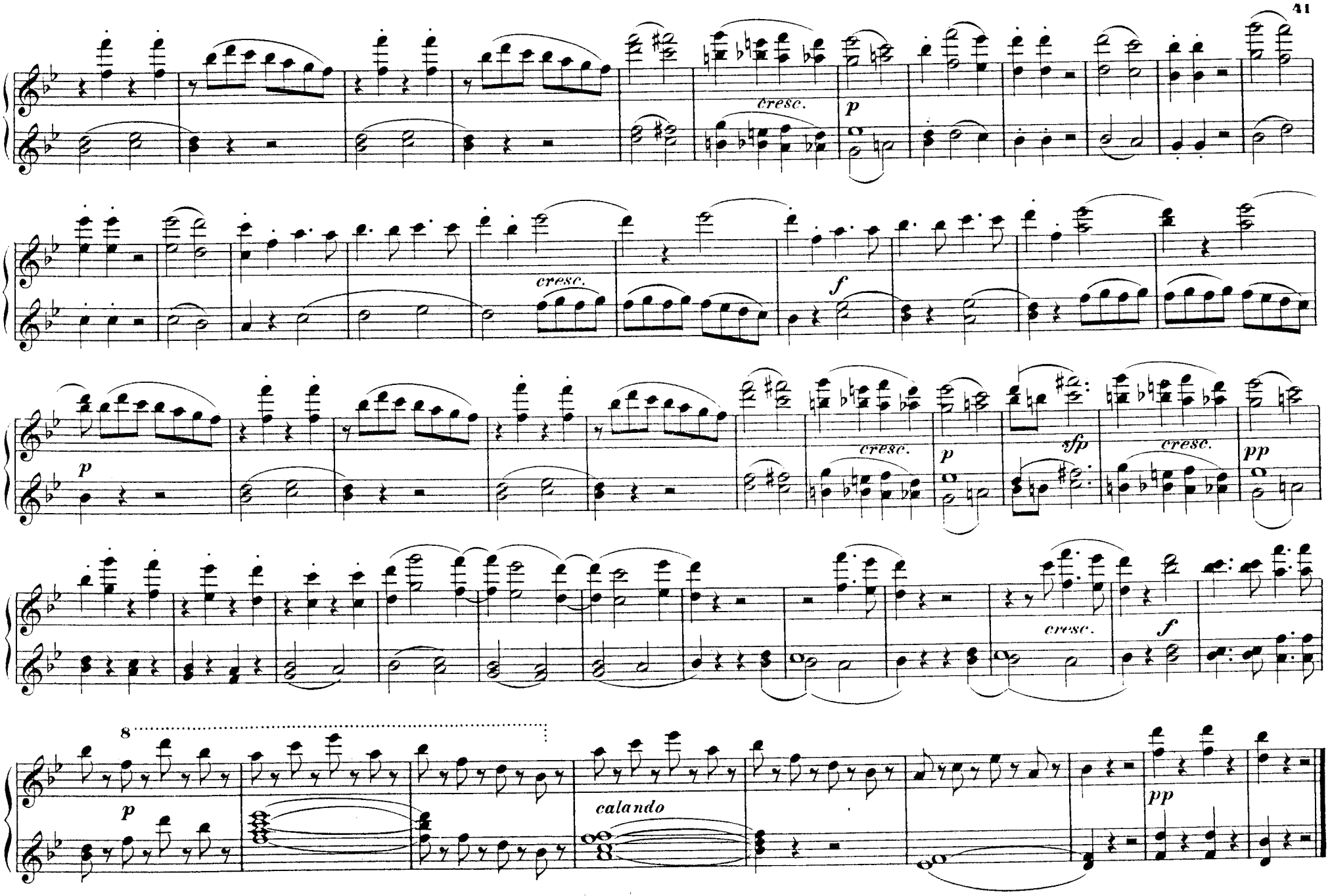
cresc.
p
cresc.
f
p
cresc.
sfp
cresc.
pp
cresc.
f
8
p
calando
pp

№ 8. Chor.

Munt're Jugend! streue ihm Blumen.

Giovani liete, fiori spargete.

Allegro.

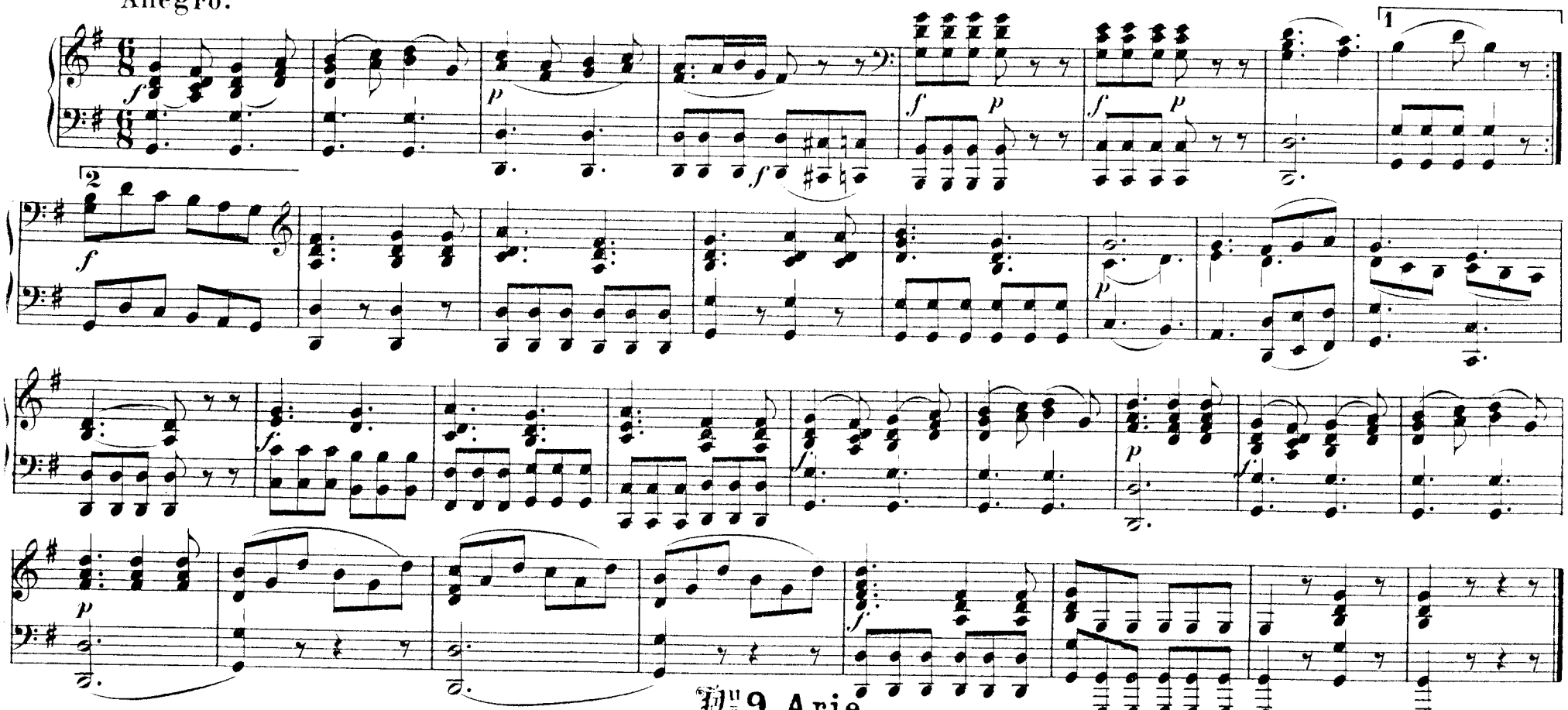

№ 9. Arie.

Dort vergiss leises Fleh'n, süsses Wimmern.

Non più andrai, farfallone amoroso.

Allegro.

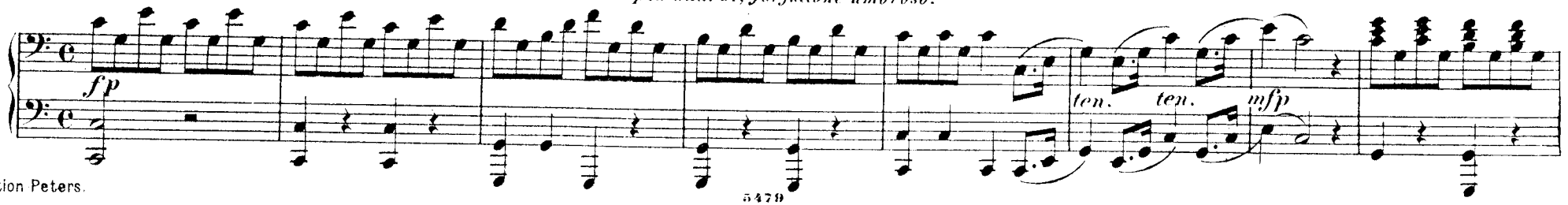

№ 8. Chor.

Muntre Jugend! streue ihm Blumen.

Giovani liete, fiori spargete.

Allegro.

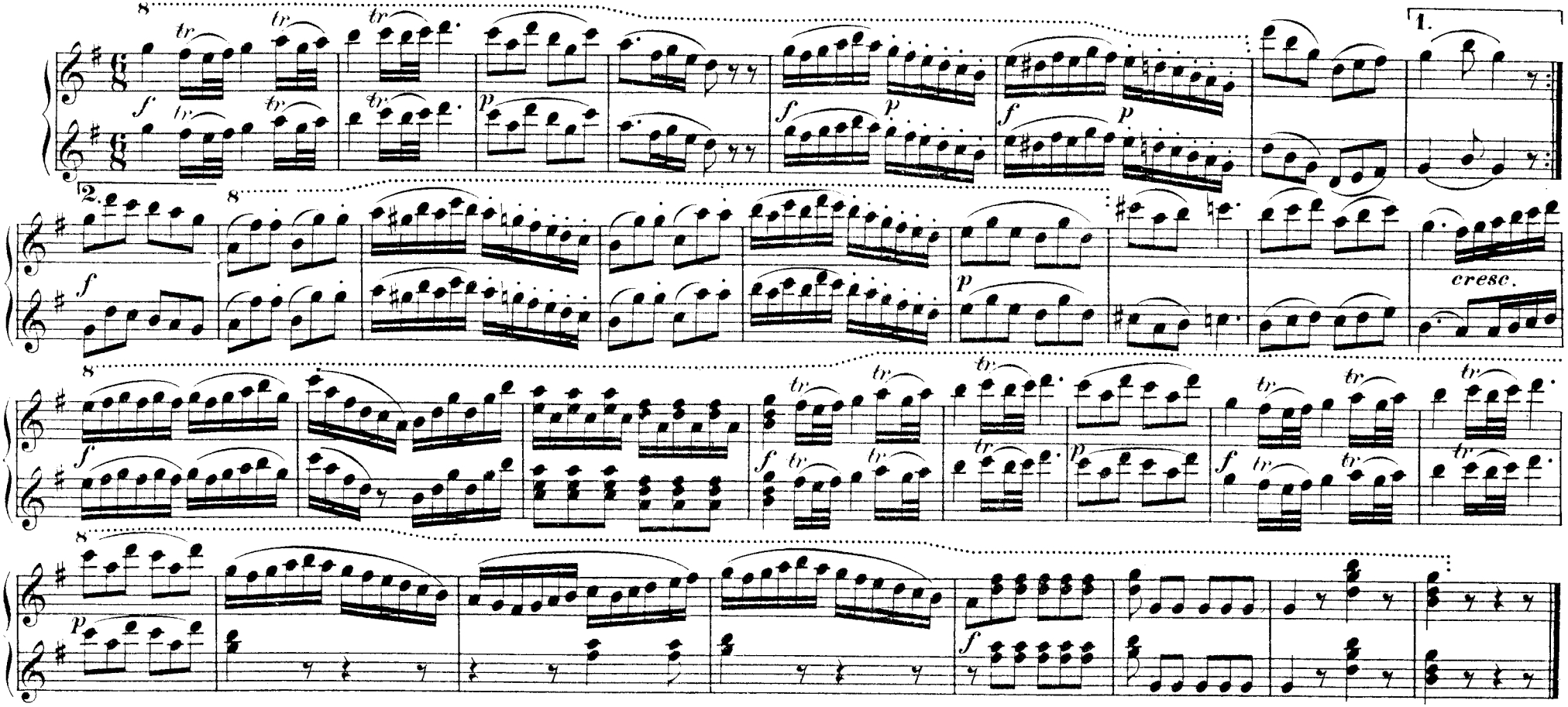

№ 9. Arie

Dort vergiss leises Fleh'n, süsses Wimmern.

Mon più andrai, farfallone amoroso.

Allegro.

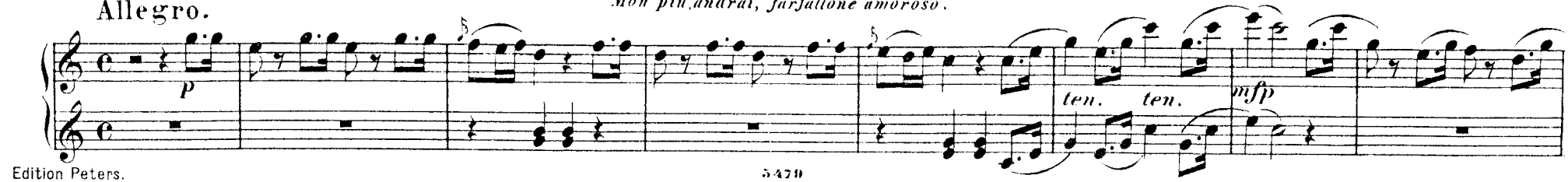

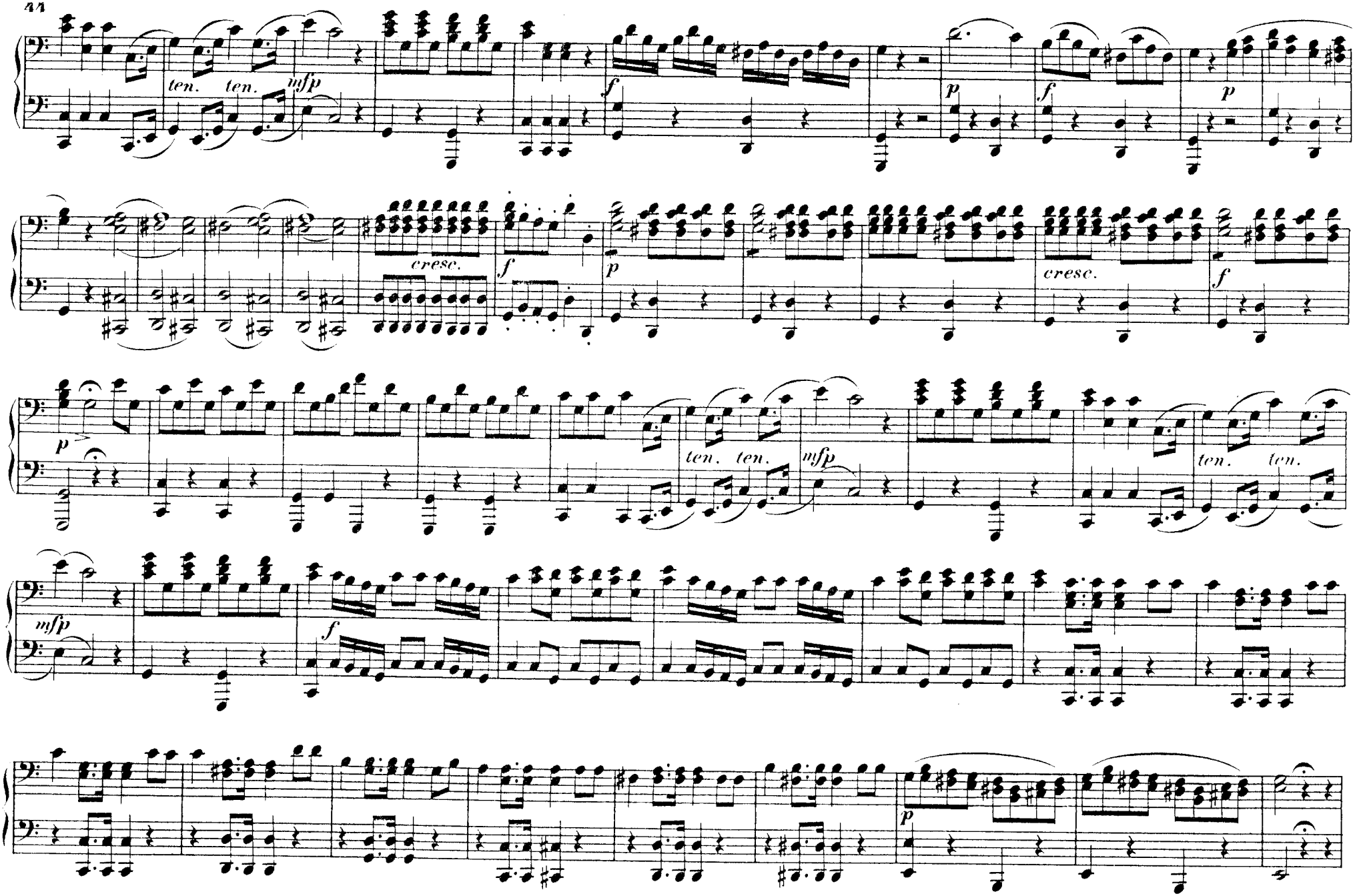
ten. ten.
mfp
f
p
f
p
cresc.
f
p
cresc.
f
p
ten. ten.
mfp
ten. ten.
mfp
f
p

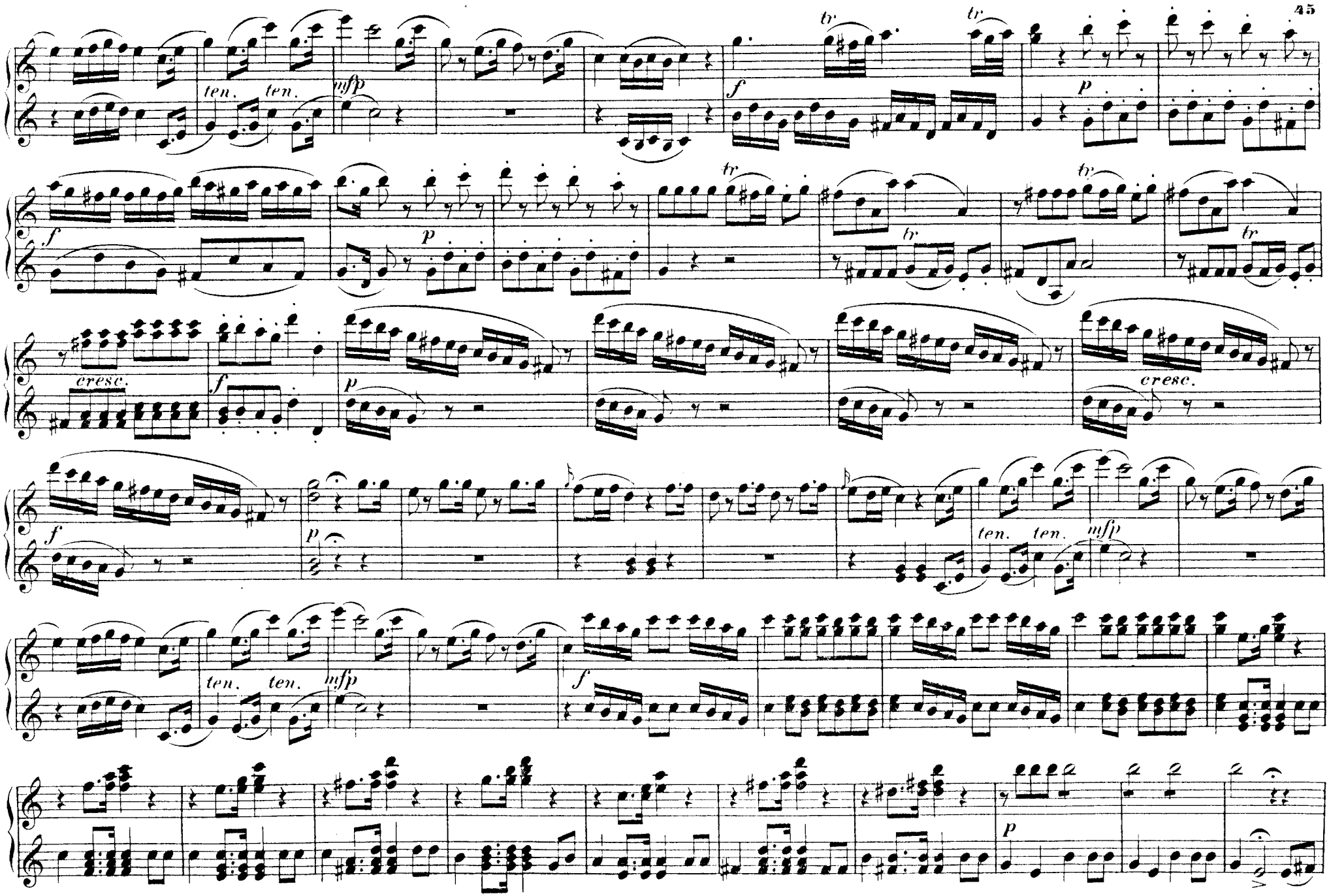
ten.
ten.
mfp
f
tr
p
cresc.
ten.
ten.
mfp
f
p

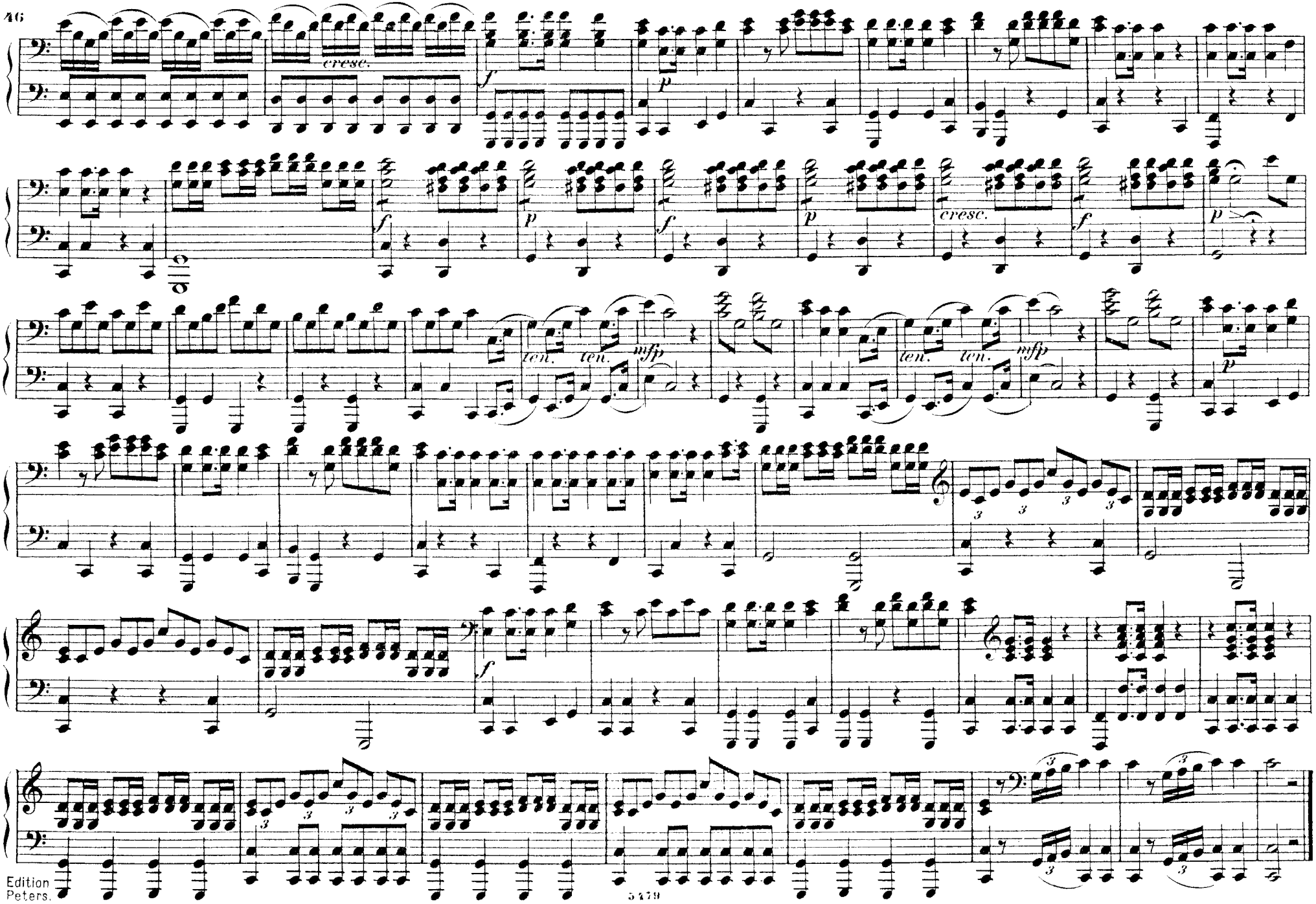
cresc.
f
p
f
p
f
p
cresc.
f
p
ten.
ten.
mfp
ten.
ten.
mfp
p
f

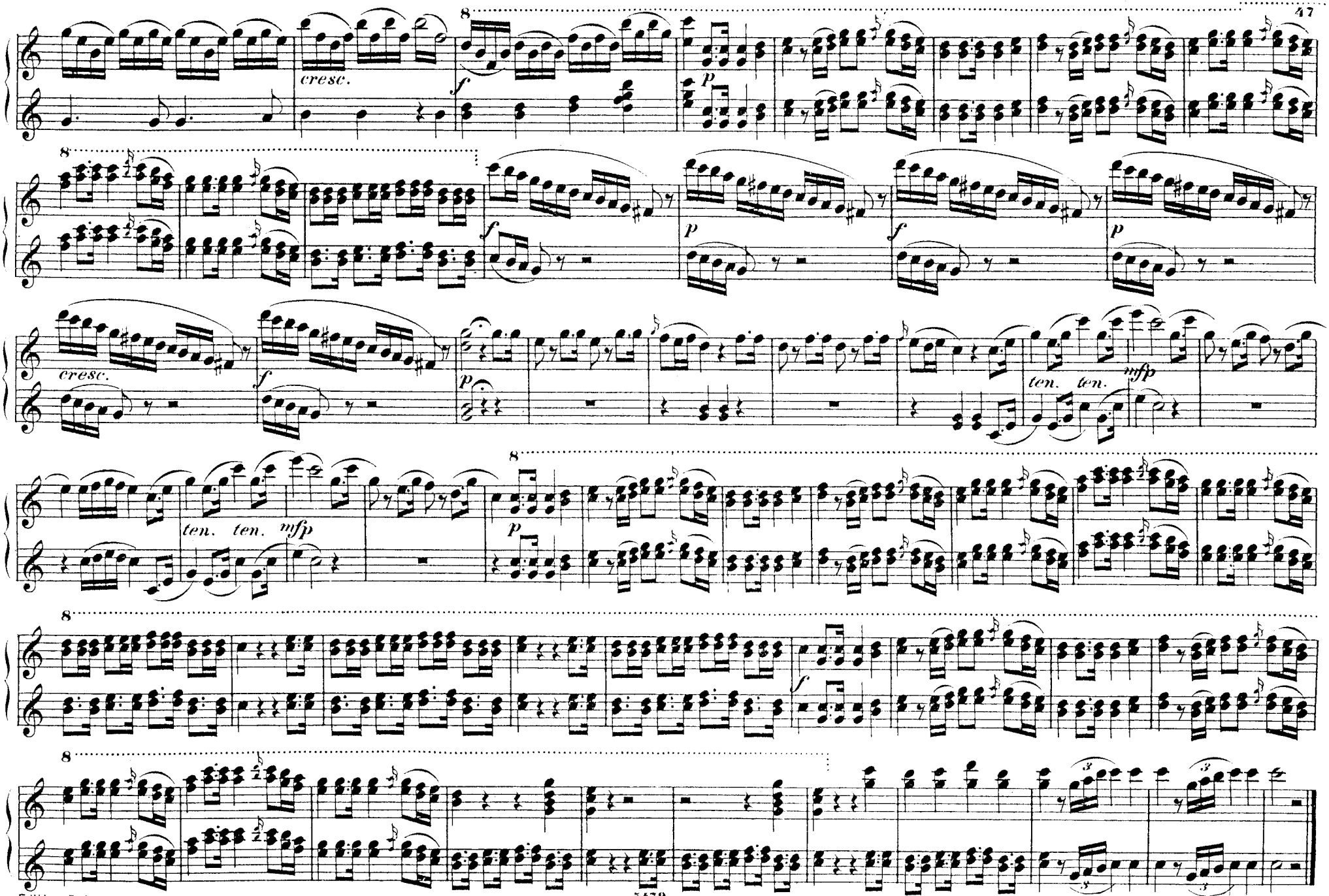
cresc.
f
p
cresc.
f
p
f
p
ten. ten.
mfp
ten. ten.
mfp
p
f