

Guitarra 2

KV-457

SONATA N°14

1.- ALEGRO

TRANSCRIPCIÓN: LUIS ALVAREZ

MOZART (AMADEUS)

(1756 - 1791)

f = 130

4

7

10

13

16

2

Guitarra 2

19 *f*

22 *p*

25

28

31

34

37

40

Guitarra 2

43

46 *p*

49

52

55

58

61

64

67

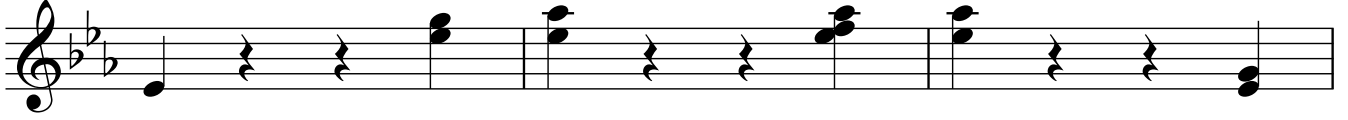

70

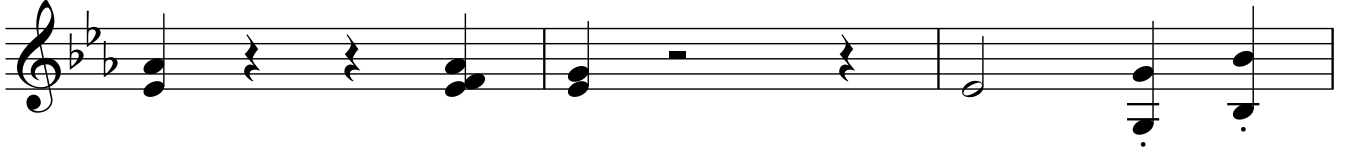

73

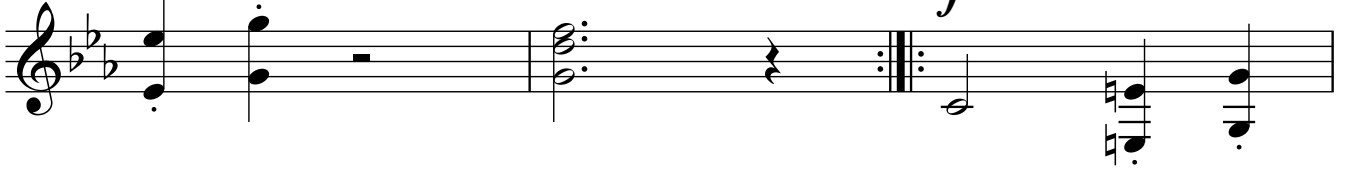

76

79

82

85

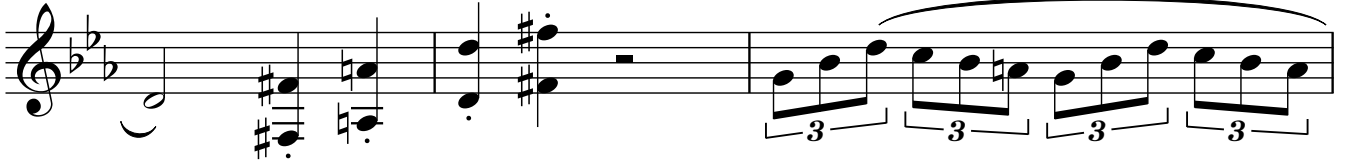

88

Guitarra 2

91

94

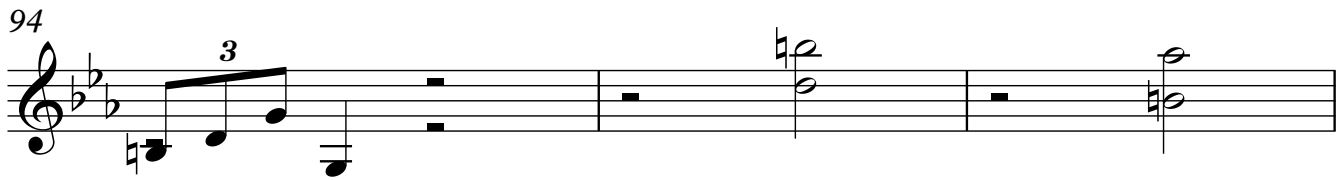

97

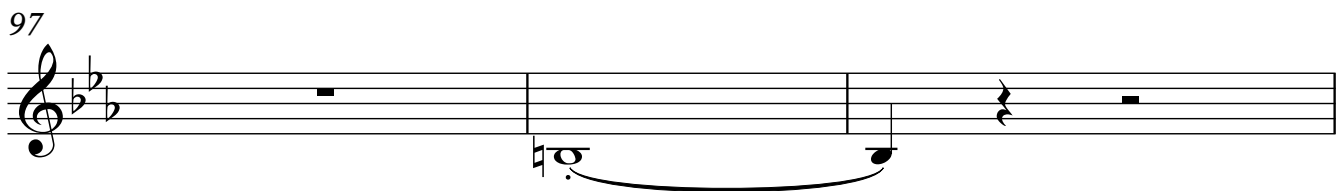

100 *f*

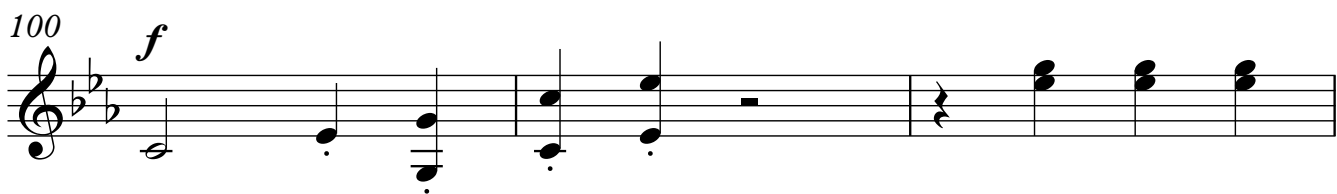

103 *f*

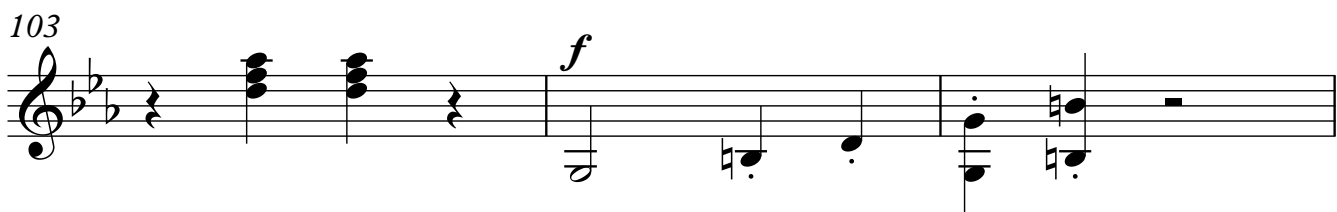

106

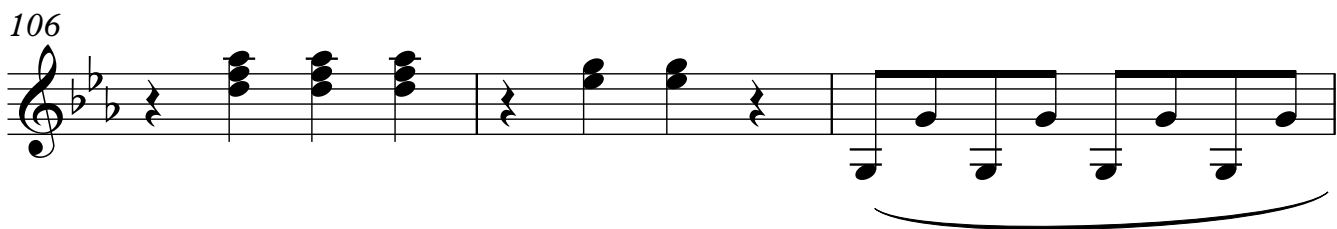

109 *f*

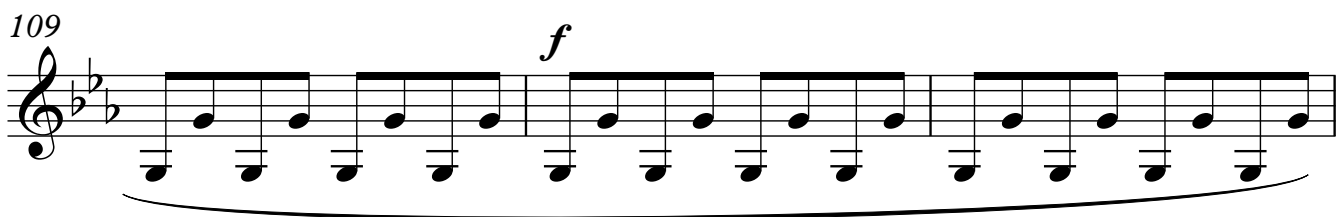

112

115

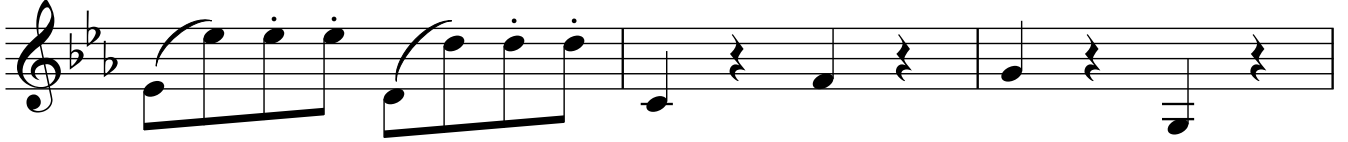

118

121

124

127

130

133

136

139

142

145

148

151

155

158

161

164

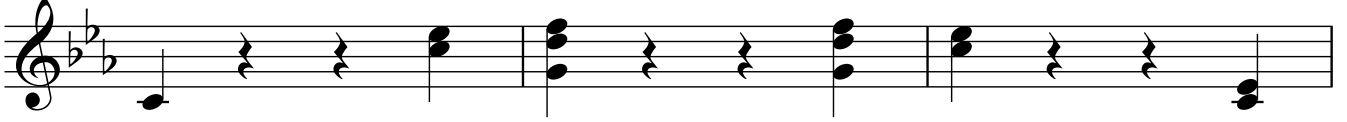

167

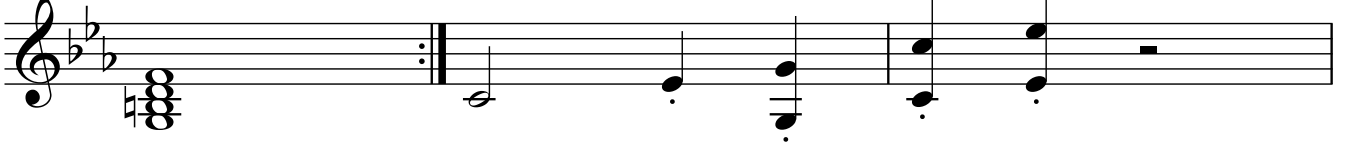

170

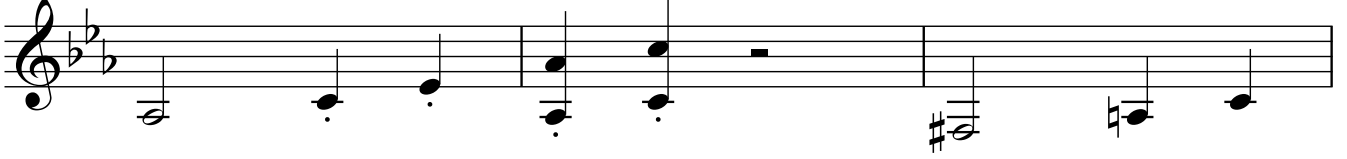

173

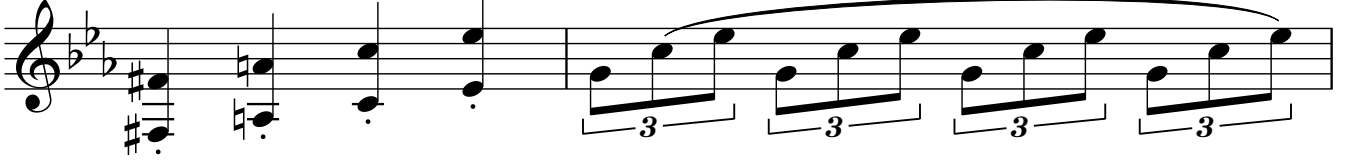

175

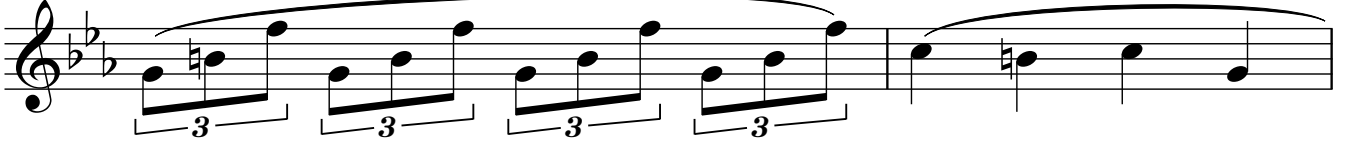

177

180

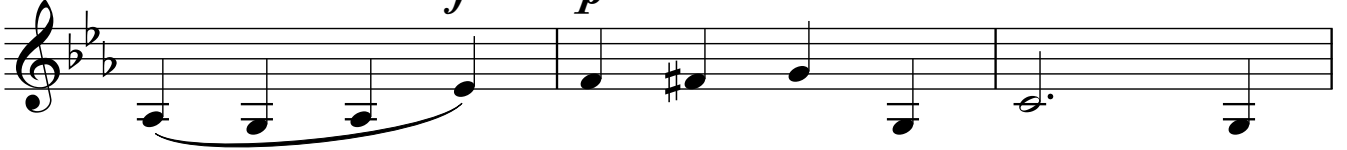

183

