

# Guitarra 1

## KV-457

### SONATA N°14

#### 1.- ALEGRO

TRANSCRIPCIÓN: LUIS ALVAREZ

MOZART (AMADEUS)

(1756 - 1791)

♩ = 130

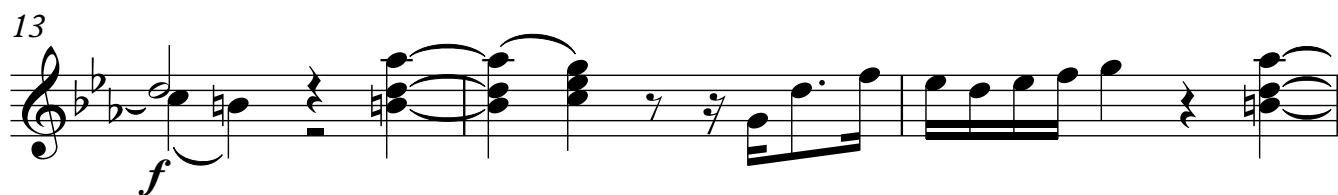
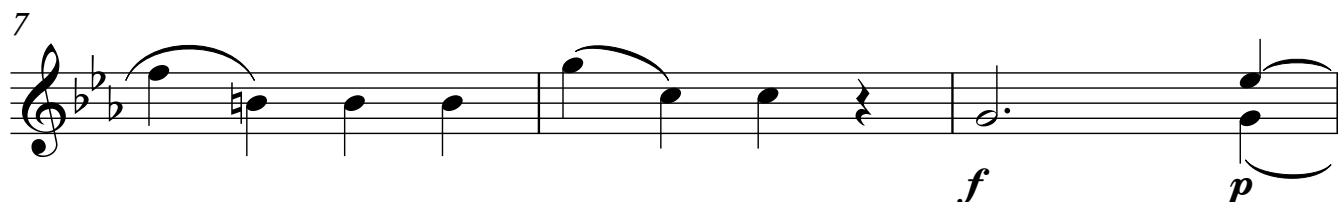
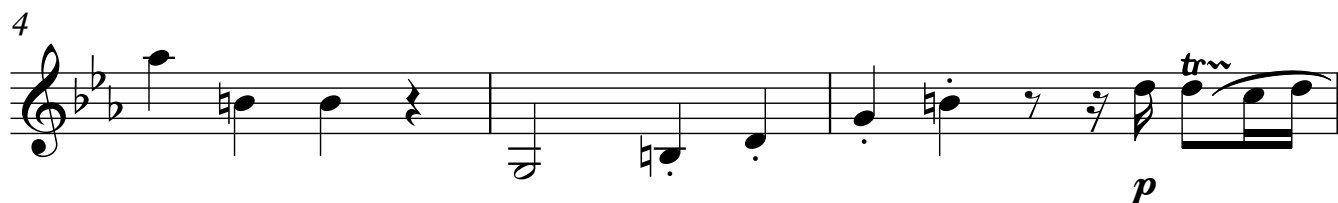

Guitarra 1

19

tr

3 3 3 3

22

25

28

*f* *p*

31

34

37

40

Guitarra 1

43

46

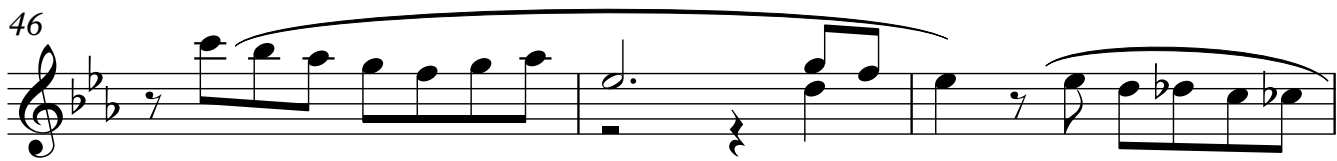

49

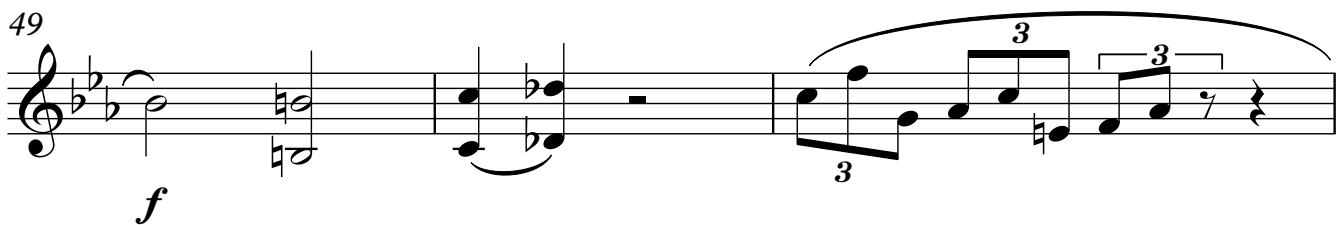

52

56

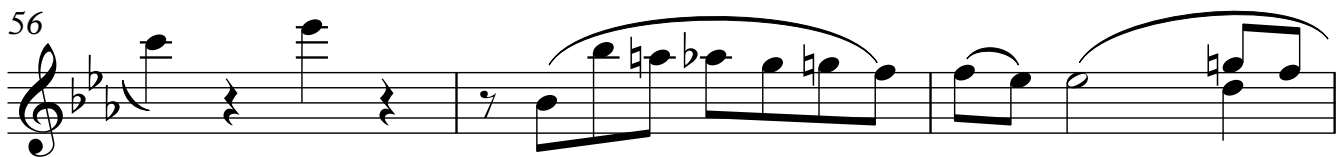

59

62

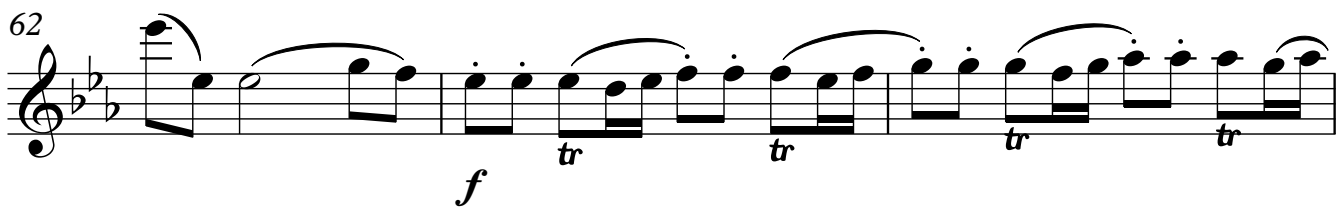

65

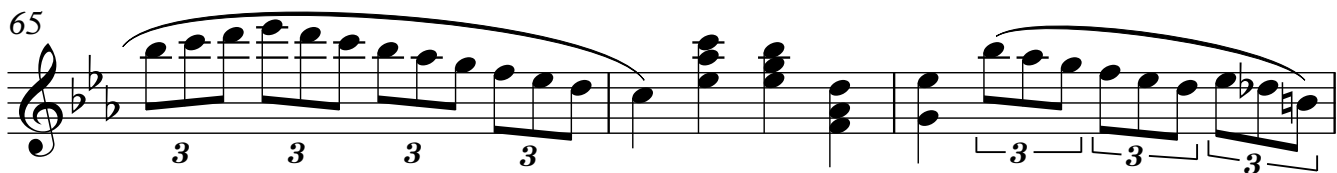

Guitarra 1

68

3 3 3 3 3 3 3

71

74

*p* tr

77

3 3 3 3 3 3 3 *p*

80

83

*f* 3 3 3 3

86

3 3 3 3

89

Guitarra 1

92

95

*p*

98

*pp*

101

*p* *tr*

104

*p* *tr*

107

*f* *p*

110

*p* *f*

113

Guitarra 1

116

*p* *f*

119

*p*

122

*fp*

125

*fp*

128

*fp*

131

*fp*

134

*fp*

137

*f*

Guitarra 1

140

*p*

143

*f*

146

*p*

149

*p*

153

*p*

156

*p*

159

*f*

162

*p*

## Guitarra 1

165

168

171

174

177

180

183
