

# Guitarra 2

## KV-333

### SONATA N°13

#### 2.- ANDANTE CANTABILE

TRANSCRIPCIÓN: LUIS ALVAREZ

MOZART (AMADEUS)

(1756 - 1791)

♩ = 70

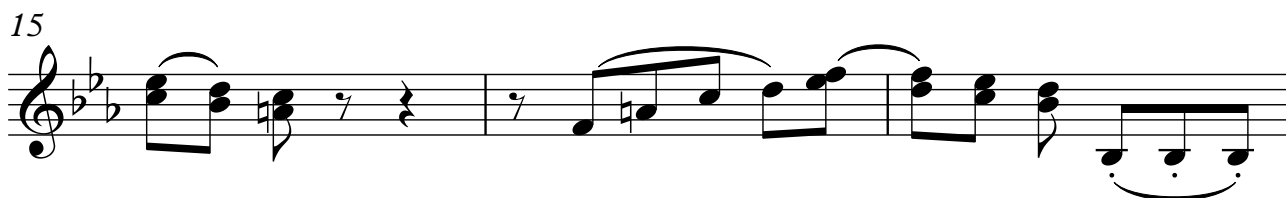
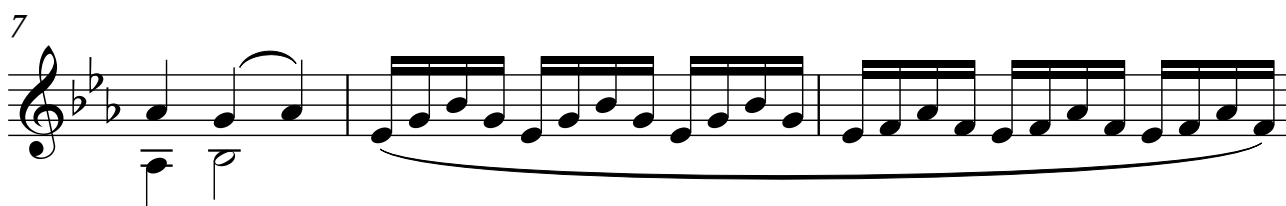

20

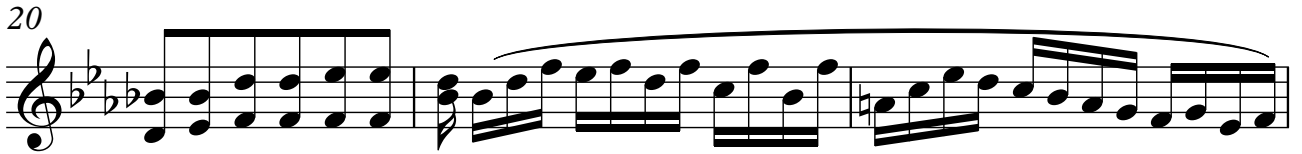

23

27

29

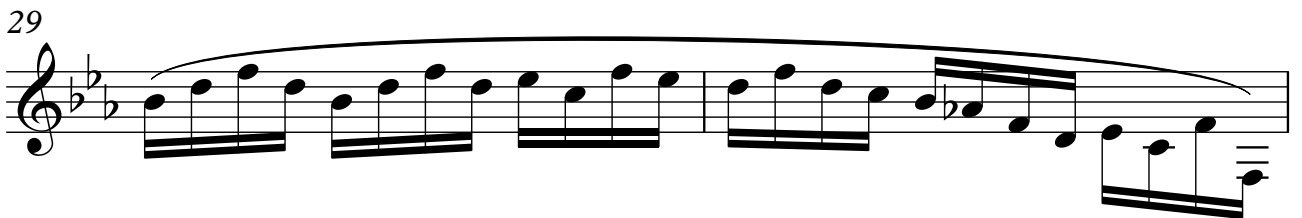

31

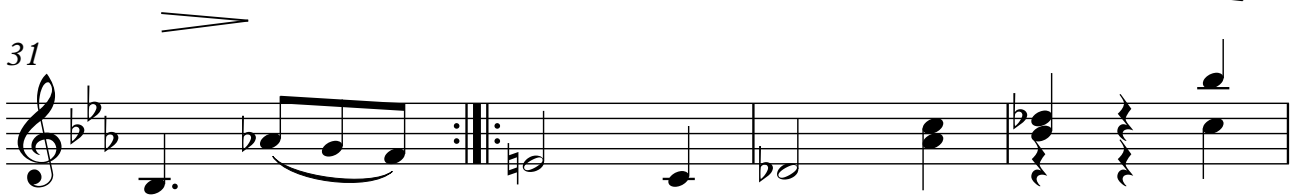

35

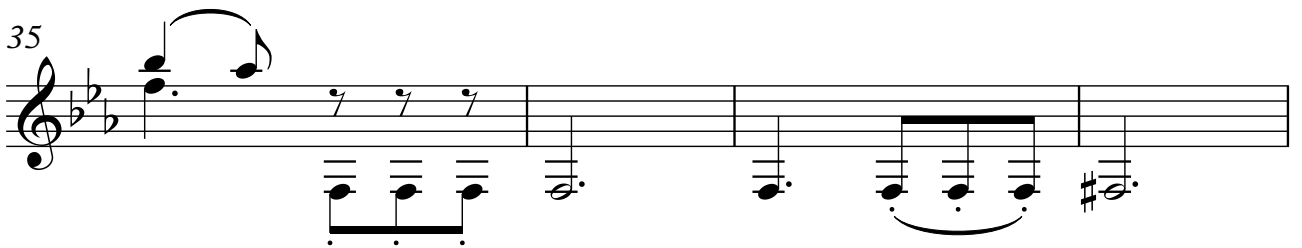

39

44

Guitarra 2

46

47

50

54

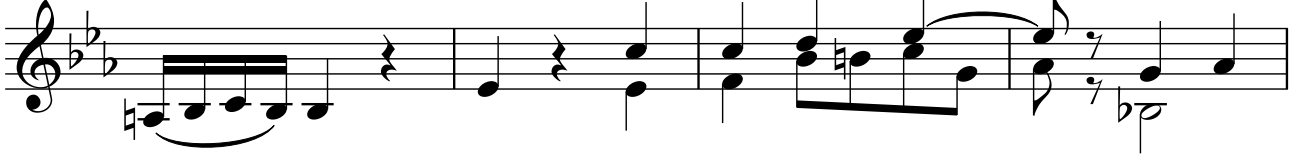

58

60

61

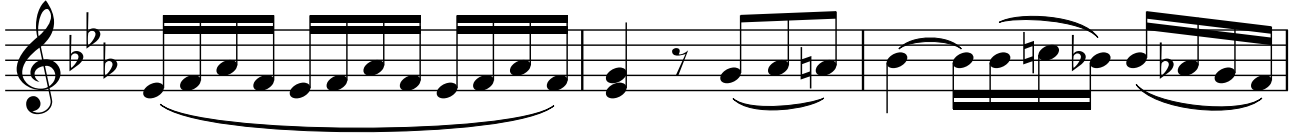

4

Guitarra 2

64

67

71

73

75

78

81
