

Guitarra 1

KV-332

SONATA N°12

3.- ALEGRO ASSAI

TRANSCRIPCIÓN: LUIS ALVAREZ

MOZART (AMADEUS)

(1756 - 1791)

$\text{♩} = 100$

4

7

10

13

p

2

Guitarra 1

16

19

22

25

28

31

34

Guitarra 1

37

40

43

46

49

p

tr

52

55

Guitarra 1

58

61

64

67

70

73

76

Guitarra 1

79

82

85

88

91

94

97

6

Guitarra 1

100

103

106

109

112

p

115

fp

118

legato

121

124

127

130

133

136

139

8

Guitarra 1

142

145

149

152

155

158

161

p

164

167

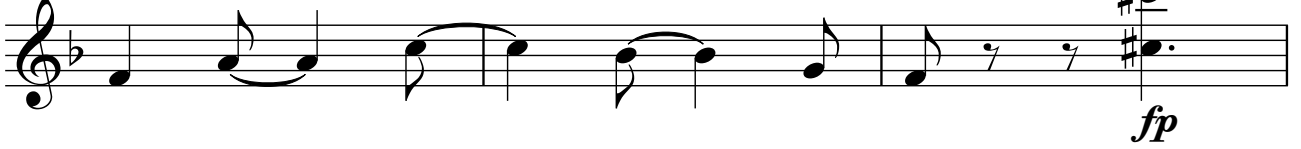

170

173

176

179

182

10

Guitarra 1

185

p

188

tr

191

194

197

f

200

203

Guitarra 1

206

209

212

215

218

f

221

f

224

Guitarra 1

227

230

233

236

239

242

245