

# Guitarra 2

## KV-311 SONATA N°9 1.- ALEGRO

TRANSCRIPCIÓN: LUIS ALVAREZ

MOZART (AMADEUS)  
(1756 - 1791)

♩ = 120

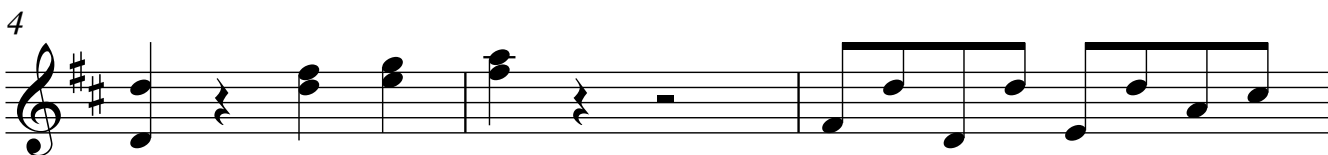
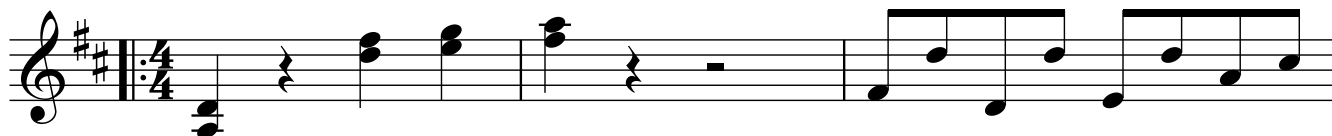

15

19

21

23

26

28

30

31

33

35

36

39

43

47

51

53

55

59

61

63

65

67

71

74

76

Guitarra 2

79

83

85

87

90

92

94

6

Guitarra 2

95

97

99

103

106

108

110

