

# Guitarra 2

## KV-309 SONATA N°7 1.- ALEGRO

TRANSCRIPCIÓN: LUIS ALVAREZ

MOZART (AMADEUS)  
(1756 - 1791)

$\text{♩} = 140$

Guitarra 2

22

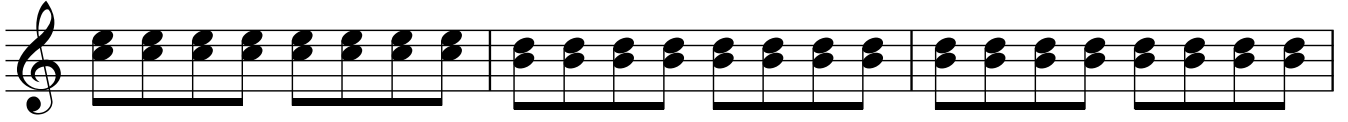

25

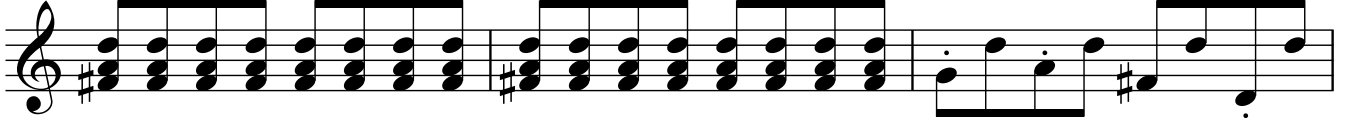

28

31

*cresco*

34

37

40

Guitarra 2

43

46

48

51

53

55

60

64

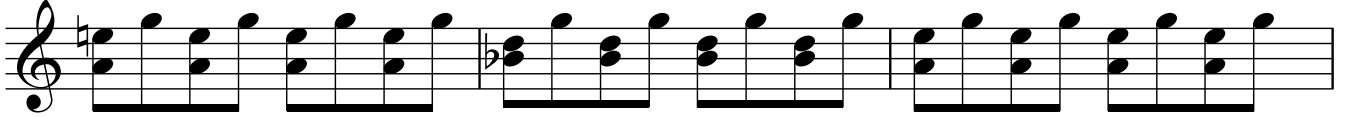

67

71

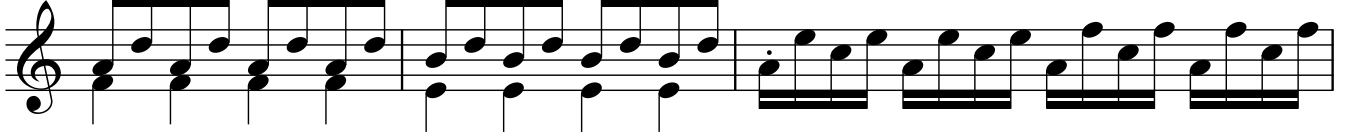

74

76

77

79

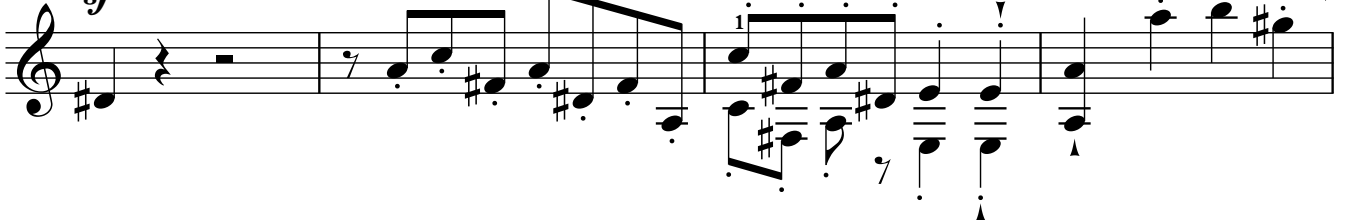

83

87

91

95

98

103

106

110

112

115

118

121

124

127

132

*f*

135

137

*f*

139

142

146

148

152