

Guitarra 2

KV-285 CUARTETO 1.- ALEGRO

TRANSCRIPCIÓN: LUIS ALVAREZ

MOZART (AMADEUS)
(1756 - 1791)

♩ = 120

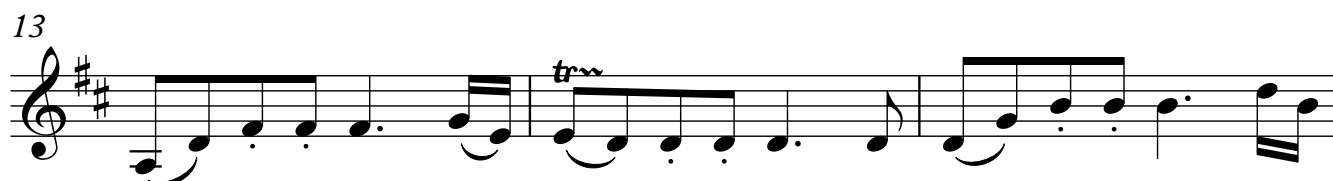
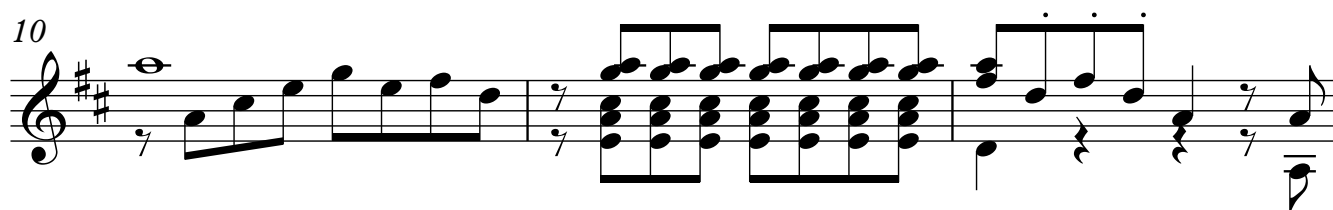
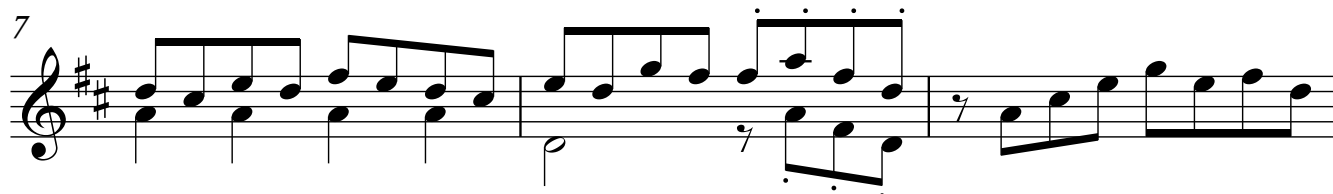
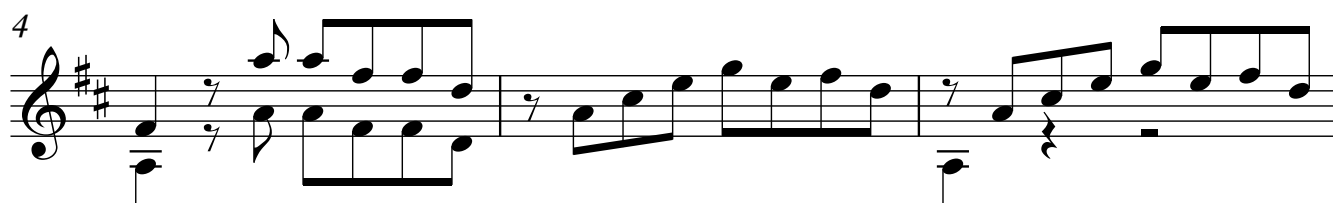
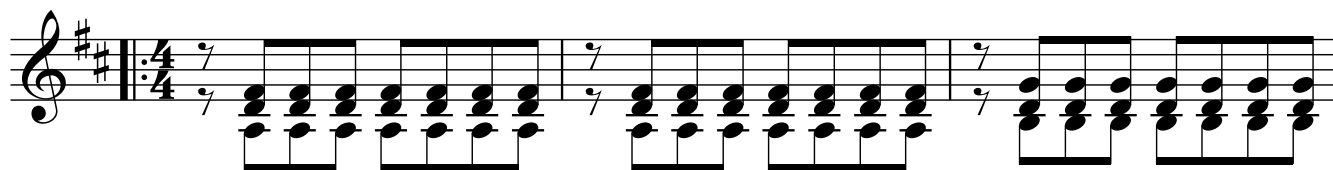

Guitarra 2

16 *tr*

19

22

25 *tr*

28

31

34

37

40

43

46

49

52

55

58

61

64

67

70

73

76

79 *tr* Guitarra 2 5

82 *tr*

85

88 *tr* *tr*

91

94

97 *f*

100

103

106

109

112

115

117

119

121

124

127

130

133

135

