

# GUITARRA 1

## KV-284

### SONATA N°6

#### 3.- TEMA Y VARIACIONES

TRANSCRIPCIÓN: LUIS ALVAREZ

MOZART (AMADEUS)

(1756 - 1791)

#### TEMA

♩ = 100

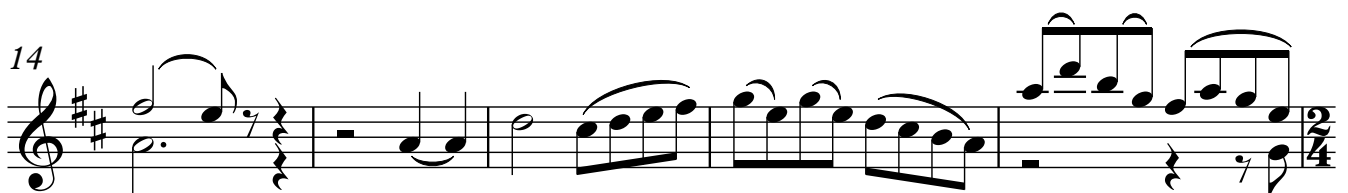
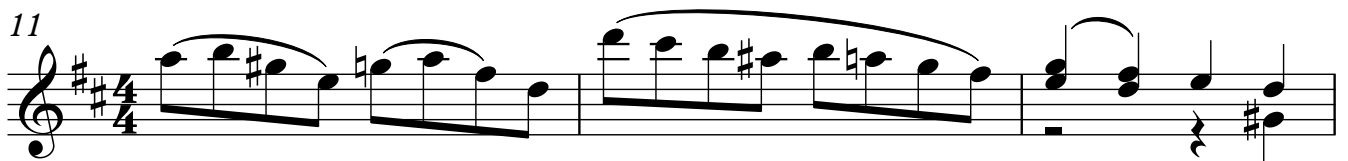
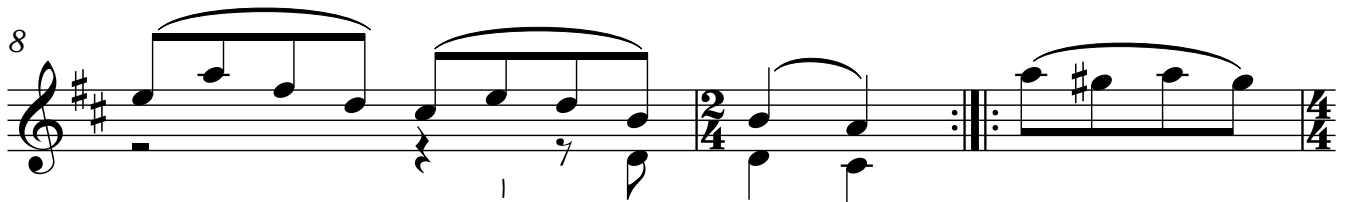
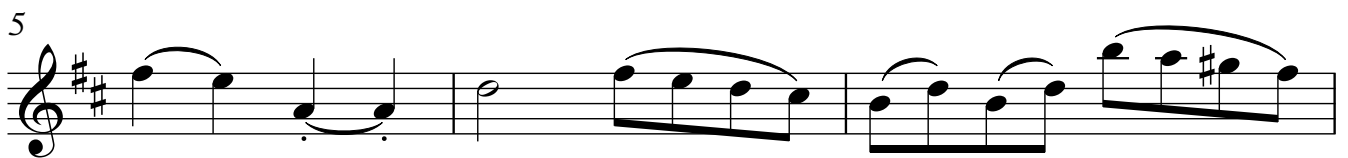
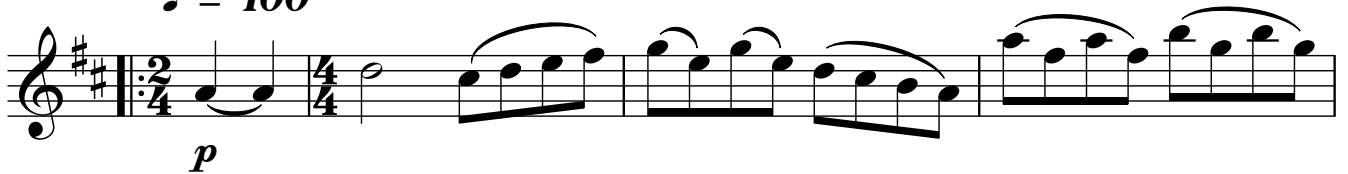

#### VARIACIÓN 1

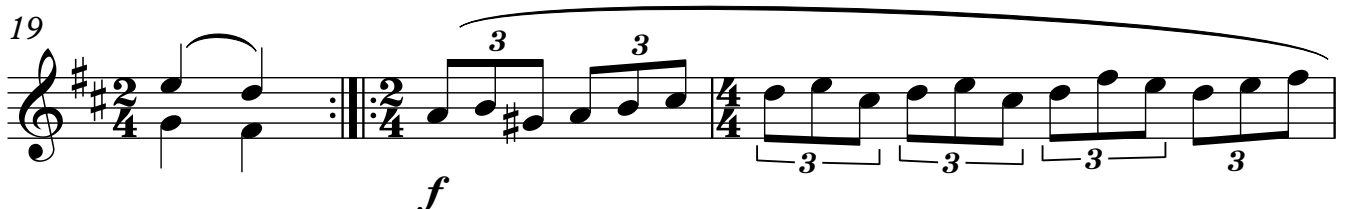

2

22

25

27

29

31

34

36

## VARIACIÓN 2

*f*

3

39

42

45

48

52

55

*f*

## VARIACIÓN 3

58

*f*

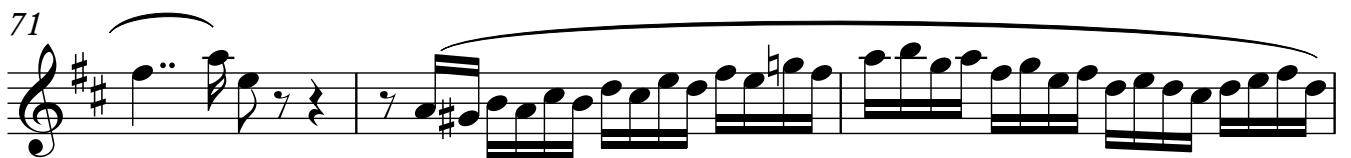
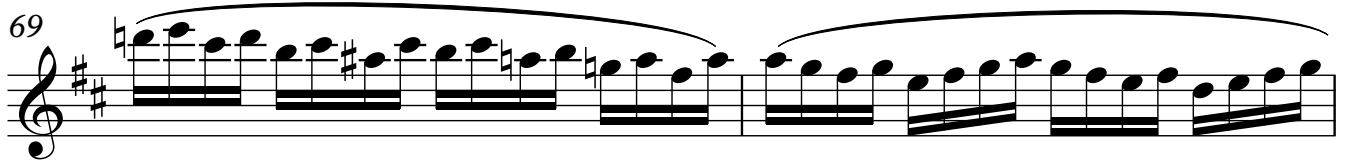
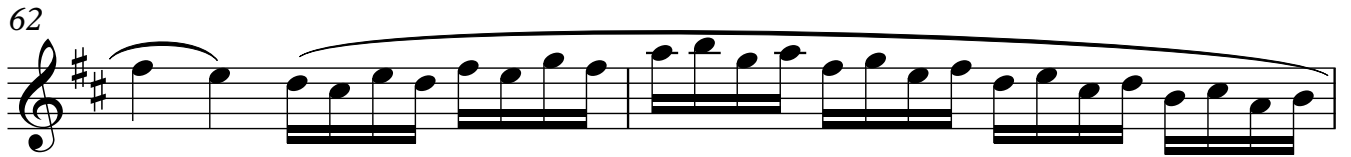
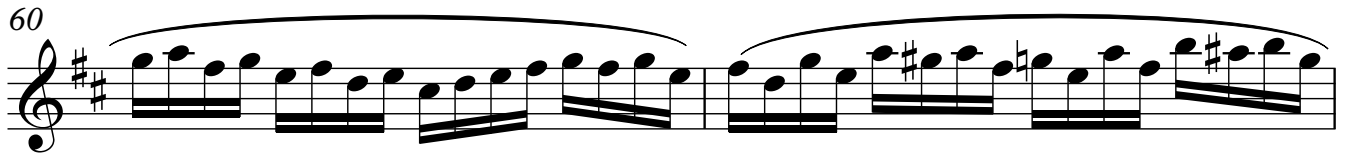

# VARIACIÓN 4

5

76

80

82

85

90

# VARIACIÓN 5

94

98

6

102

*f*

106

109

112

### VARIACIÓN 6

114

117

119

*f*

121

123

126

128

130

132

### VARIACIÓN 7

♩ = 100

134

137 *f* *trmn*

140

144

148 *trmn*

## VARIACIÓN 8 MAYOR

152

156

160

164

168

**VARIACIÓN 9**

172

177

181

185

188

# VARIACIÓN 10

10

191

193

196

199

203

205

208

# VARIACION 11

## ADAGIO CANTABILE

210  $\text{♩} = 60$

213

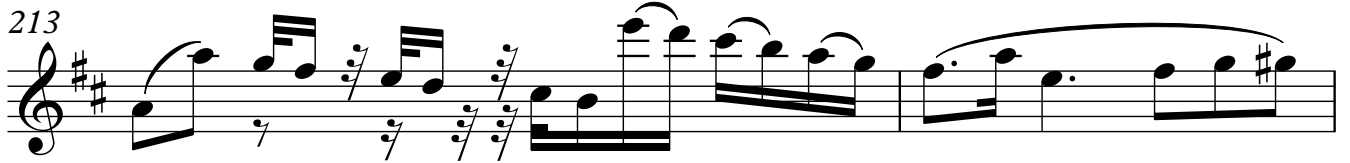

215

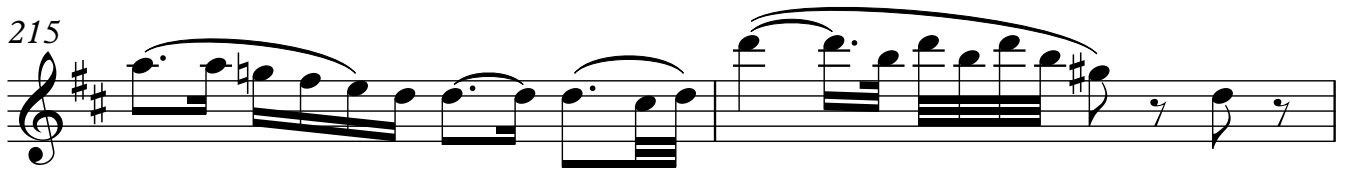

217

219

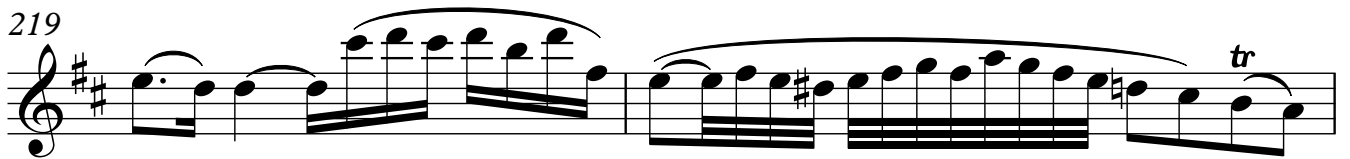

221

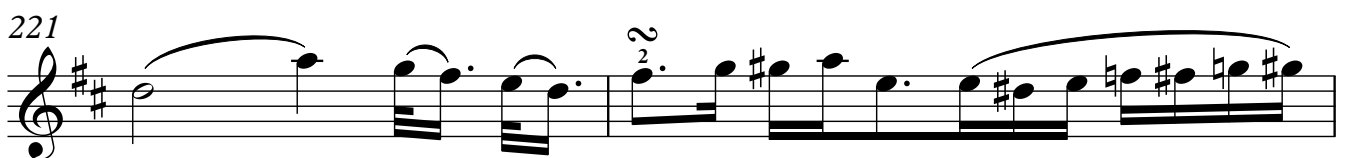

223

12  
224

tr tr tr tr~

226

229

231

tr 2

234

4 tr~~~~~

236

237

3 3 3 3

239

240

241

243

### VARIACIÓN 12

**ALEGRO**

♩ = 120

245

251

255

260

264

268

272

276

280

282
