

GUITARRA 2

KV-284

SONATA N°6

3.- TEMA Y VARIACIONES

TRANSCRIPCIÓN: LUIS ALVAREZ

MOZART (AMADEUS)

(1756 - 1791)

$\text{♩} = 100$

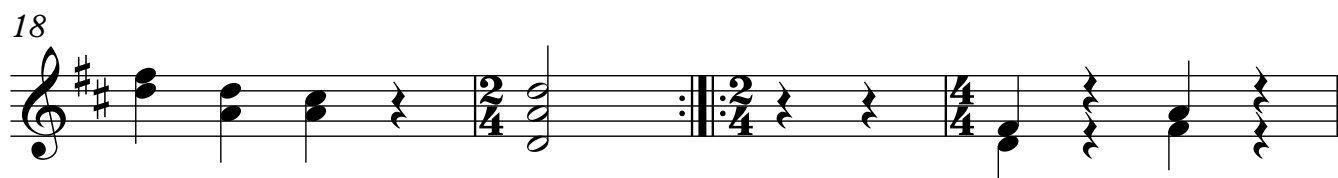
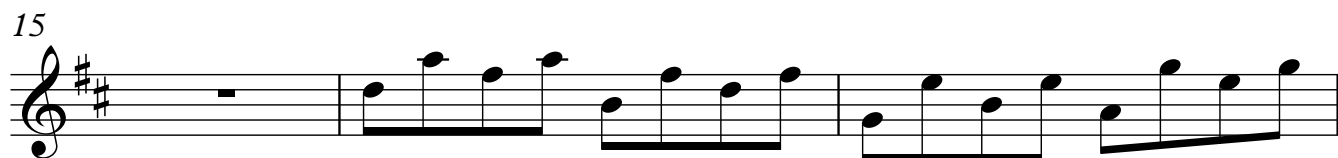
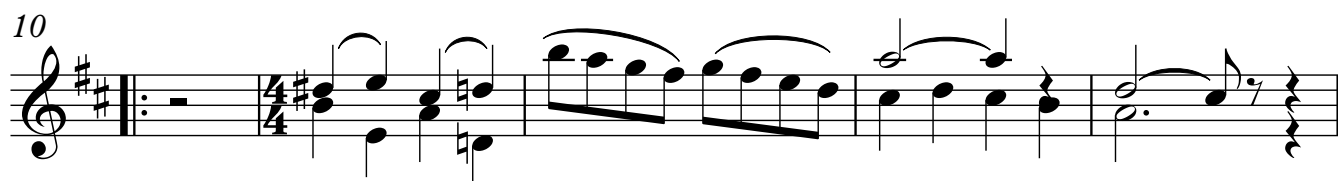

2

22

26

31

35

39

43

45

48

51

54

58

62

66

70

74

f

78

80

f

82

84

2/4

87

89

91

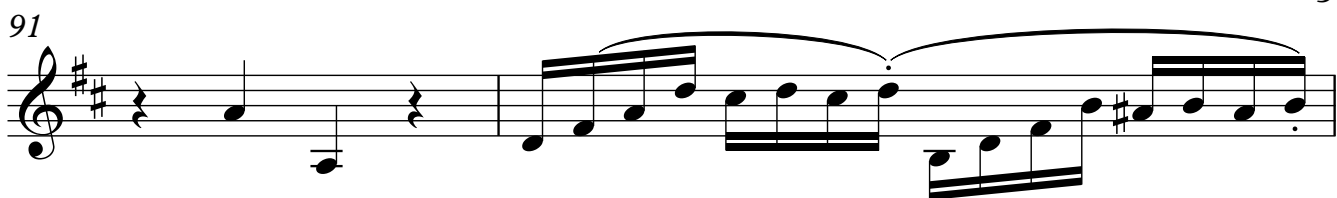

93

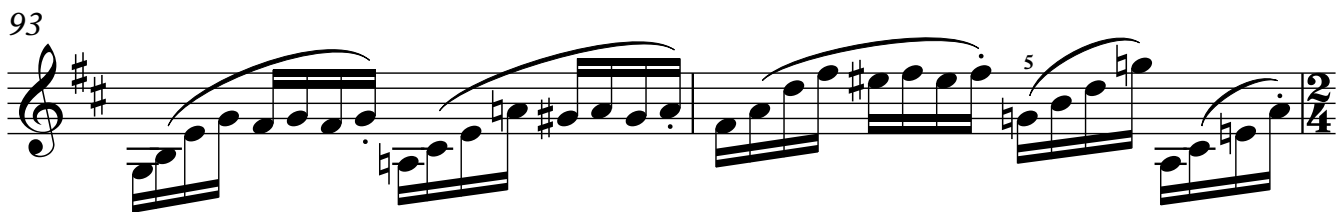

95

98

102

106

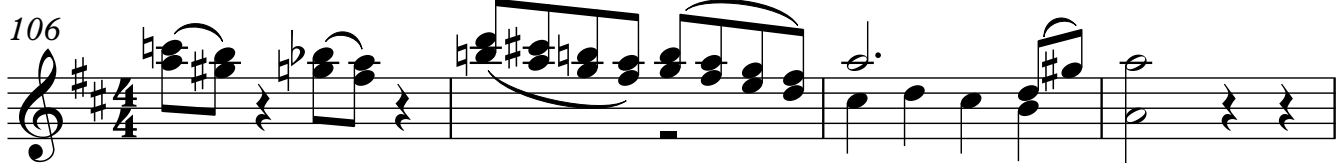

110

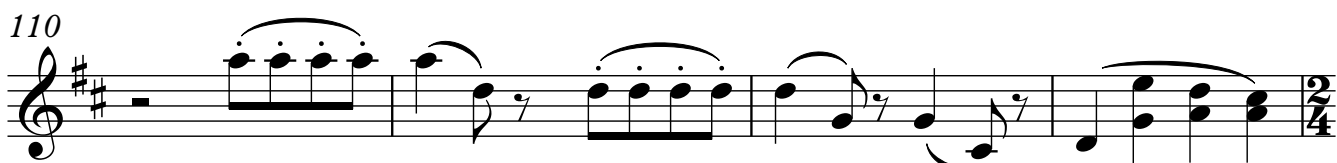

114 *f*

118

122

126

130

134 *♩ = 100*

137

140

145

149

152

157

160

164

169

172

176

180

184

188

192

196

198

201

203

207

ADAGIO CANTABILE

210 ♩ = 60

213

10

215

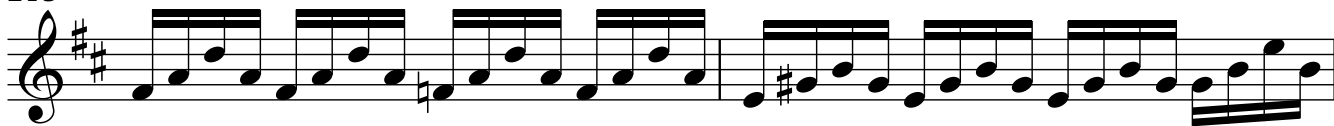

217

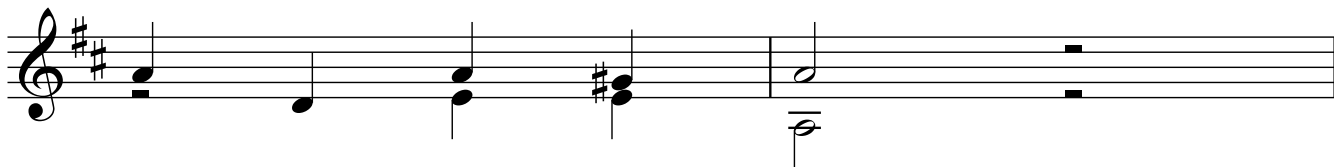

219

221

223

225

229

232

234

237

239

242

ALEGRO

245 ♩ = 120

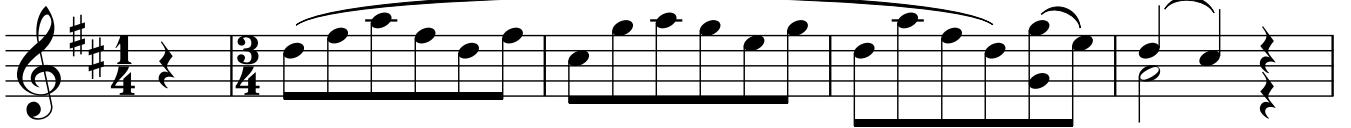

250

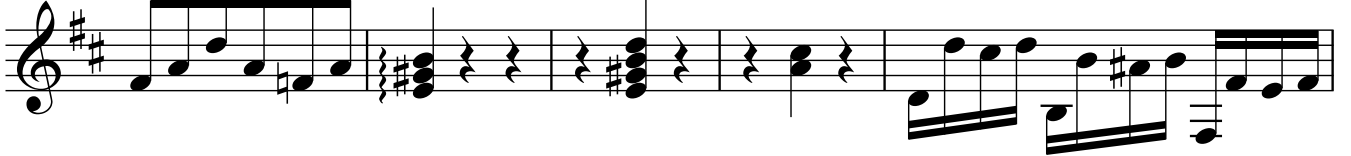

255

257

259

263

267

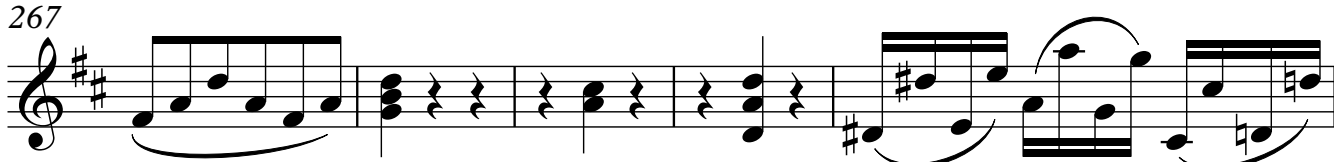

272

277

279

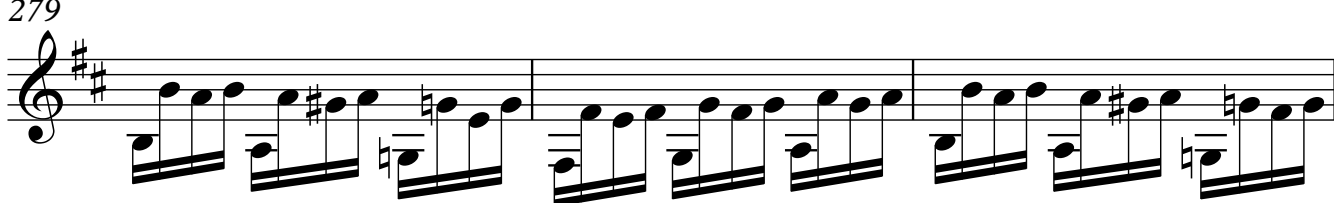

282

