

Guitarra 2

KV-284

SONATA N°6

1.- ALEGRO

TRANSCRIPCIÓN: LUIS ALVAREZ

MOZART (AMADEUS)

(1756 - 1791)

$\text{♩} = 120$

4

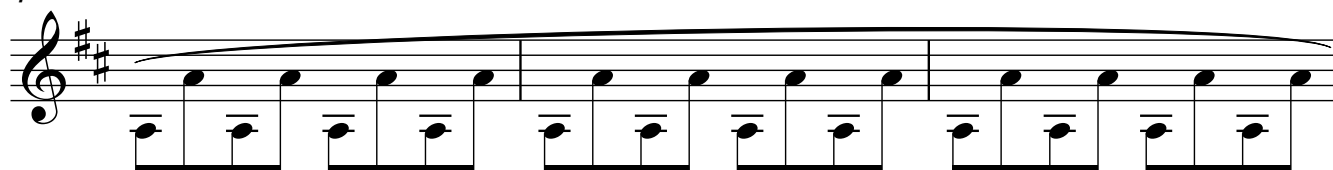

7

10

12

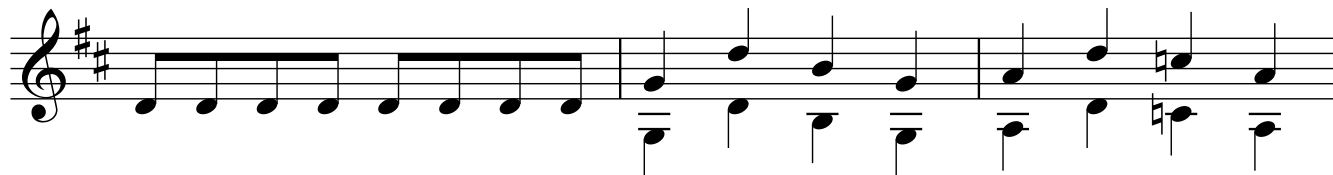

15

18

20

23

27

31

34

36

39

Guitarra 2

43

45

47

49

51

55

58

61

87

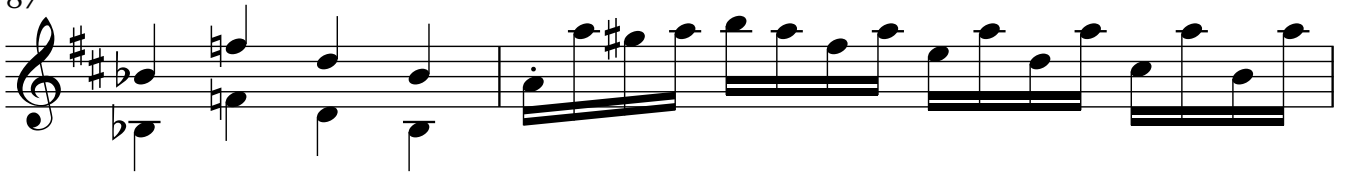

89

91

95

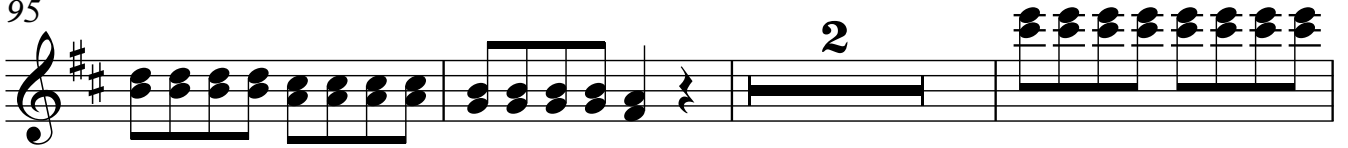

100

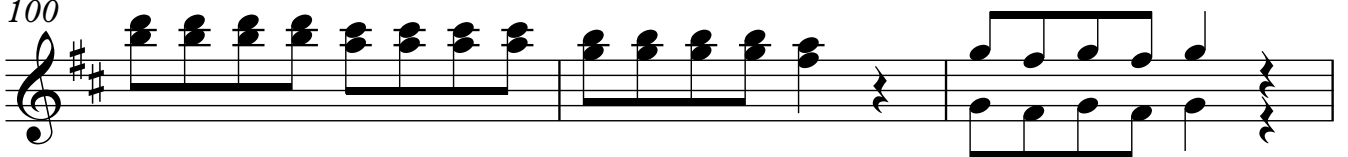

103

106

6

Guitarra 2

108

111

115

117

119

122

125
