

W. A. MOZART

GALLIMATHIAS MUSICUM

(QUODLIBET)

K32

Arranged for 5 Recorder Players
In Various Combinations

by

Donald Williams

Parts

Arranged and set by DFW, February 2013

Descant 1

Gallimathias musicum (Quodlibet)

W A Mozart
K32

1. Molto Allegro

f

4

7

8

12

Descant 2

Gallimathias musicum

(Quodlibet)

W A Mozart
K32

1. Molto Allegro

Bass 1

Gallimathias musicum

(Quodlibet)

W A Mozart
K32

1. Molto Allegro

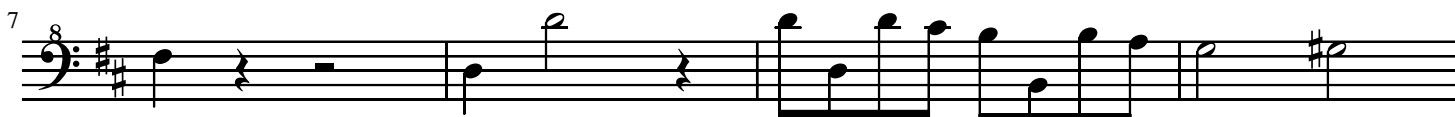
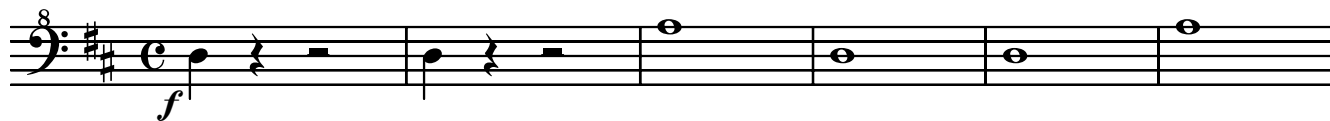

Bass 2

Gallimathias musicum (Quodlibet)

W A Mozart
K32

1. Molto Allegro

Descant 1

Mozart: Gallimathias musicum K32

2. Andante

8

p

7

p

13

f

mp

Descant 2

Mozart: Gallimathias musicum K32

2. Andante

mf

p

f

2

4

Treble

Mozart: Gallimathias musicum K32

2. Andante

p *f*

6

mf

11

f *mp*

16

Tenor

Mozart: Gallimathias musicum K32

2. Andante

p

8

p *mp* *f*

2

15

mp

Bass

Mozart: Gallimathias musicum K32

2. Andante

8 *mp*

6 *mp*

13 *f* *mp*

Descant 1

Mozart: Gallimathias musicum K32

3. Allegro

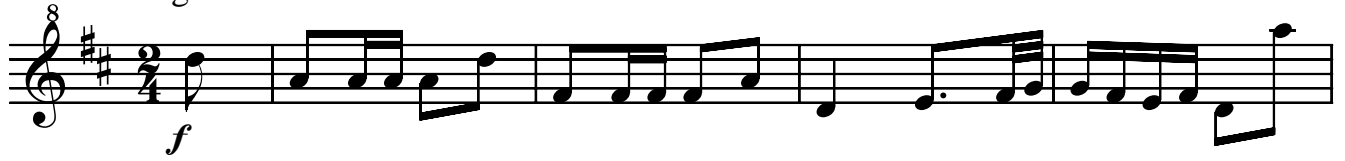

Descant 2

Mozart: Gallimathias musicum K32

3. Allegro

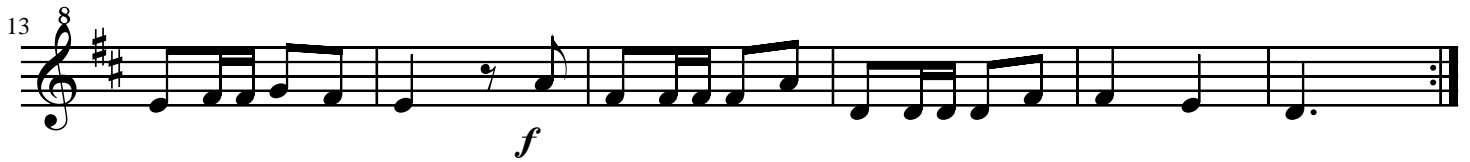
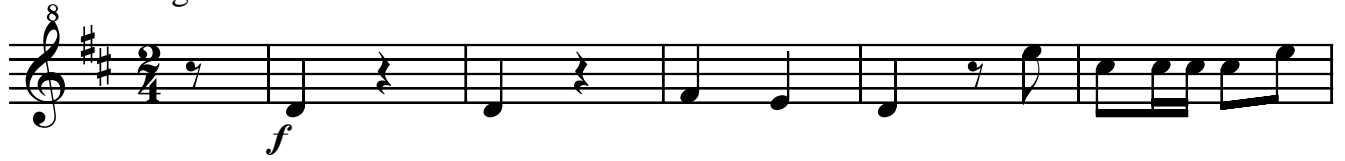

Treble

Mozart: Gallimathias musicum K32

3. Allegro

Tenor

Mozart: Gallimathias musicum K32

3. Allegro

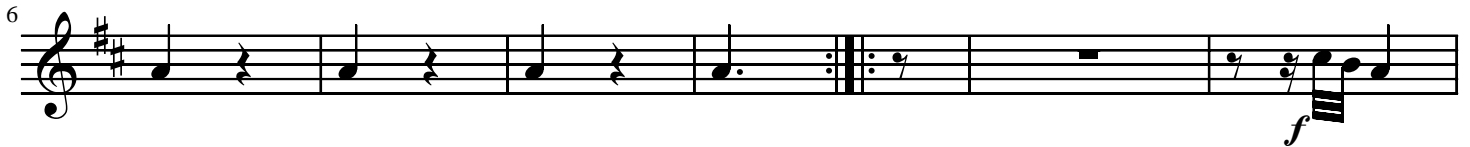
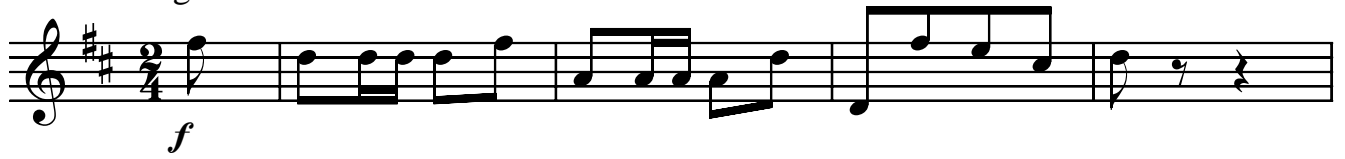

Bass

Mozart: Gallimathias musicum K32

3. Allegro

Desc 1

Mozart: Gallimathias musicum K32

4. Pastorella

6

12

18

24

30

p

f

p

f

mp *p* *pp*

Treble 1

Mozart: Gallimathias musicum K32

4. Pastorella

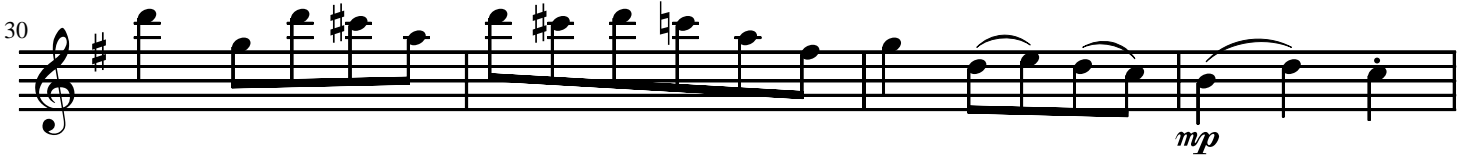
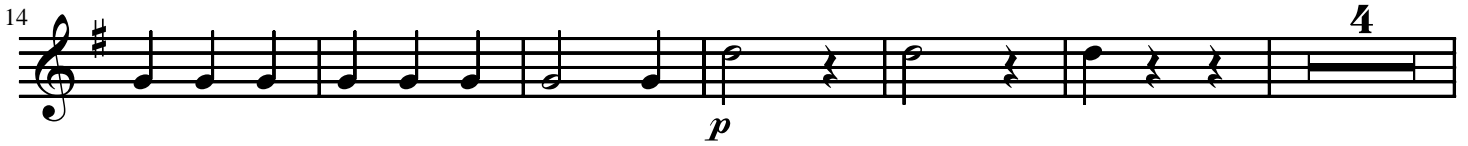
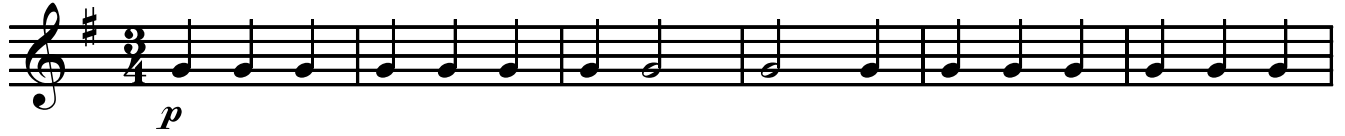

Treble 2

Mozart: Gallimathias musicum K32

4. Pastorella

1 *p* 2 3 4 5 6

7 8 *f* 9 10 11 12 13

14 15 16 *p* 17 18 19 20

21 22 23 24 *f* 25 26 27

28 29 30 31 32 *mp* 1 2

35 3 4 5 6 *p* *pp*

Tenor

Mozart: Gallimathias musicum K32

4. Pastorella

1 2 3 4 5 6

7 8 9 10 11 12 13

14 15 16 17 18 19 20

21 22 23 24 25 26 27

28 29 30 31 32 1 2

35 3

p *f* *mp* *pp*

Bass

Mozart: Gallimathias musicum K32

4. Pastorella

8 1 2 3 4 5 6

f

15 7 8 8 1 2 3 4

f

29 5 6 7 8 *mp*

35 1 2 3 *p* *pp*

Descant 1

Mozart: Gallimathias musicum K32

5. Allegro

6. Allegretto

Descant 2

Mozart: Gallimathias musicum K32

5. Allegro

6. Allegretto

Attaca No. 6

Treble

5. Allegro

mf

mf

mf

f Attaca No. 6

6. Allegretto

mf

mp *mf*

mf *mp*

mf

mf *mp*

mf *mp*

f

Tenor

Mozart: Gallimathias musicum K32

5. Allegro

Attaca No. 6

6. Allegretto

Bass

5. Allegro

8 *mf* *mf*

9

18 *f* Attaca No. 6

6. Allegretto

1 *mf*

7

11

18 *f* *mf* *mf*

24

31 *f* *mp* *mf*

38 *mf*

44 *f*

Descant 1

Mozart: Gallimathias musicum K32

6a. (About ♩ = 96 ?) **

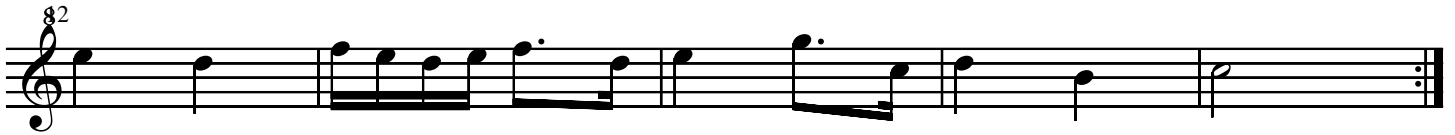
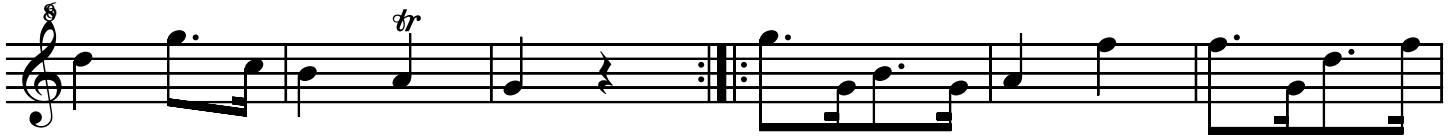

** This piece has no tempo or dynamics in the original

Descant 2

Mozart: Gallimathias musicum K32

6a. (About ♩ = 96 ?) **

** This piece has no tempo or dynamics in the original

Treble

Mozart: Gallimathias musicum K32

6a. (About ♩ = 96 ?) **

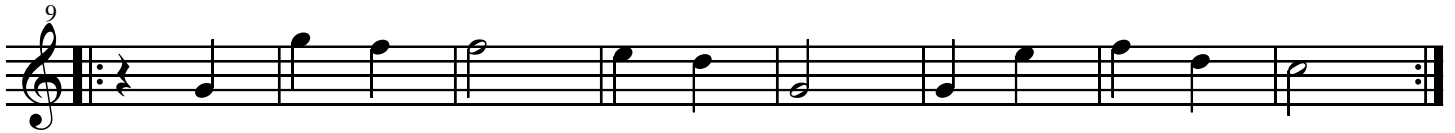
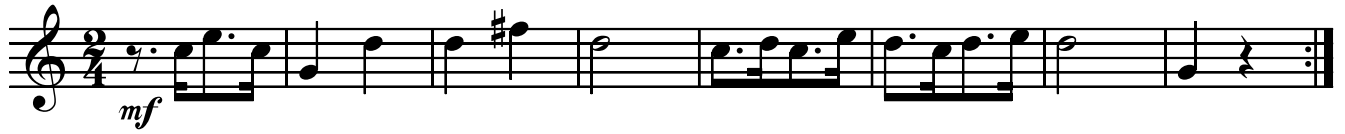

** This piece has no tempo or dynamics in the original

Tenor

Mozart: Gallimathias musicum K32

6a. (About ♩ = 96 ?) **

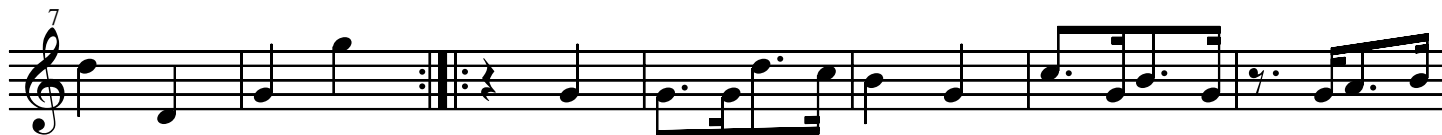

** This piece has no tempo or dynamics in the original

Bass

Mozart: Gallimathias musicum K32

6a. (About ♩ = 96 ?) **

** This piece has no tempo or dynamics in the original

Descant 1

Mozart: Gallimathias musicum K32

7. Allegro

f

8

mf

18

f

27

p *mf*

33

f

Descant 2

Mozart: Gallimathias musicum K32

7. Allegro

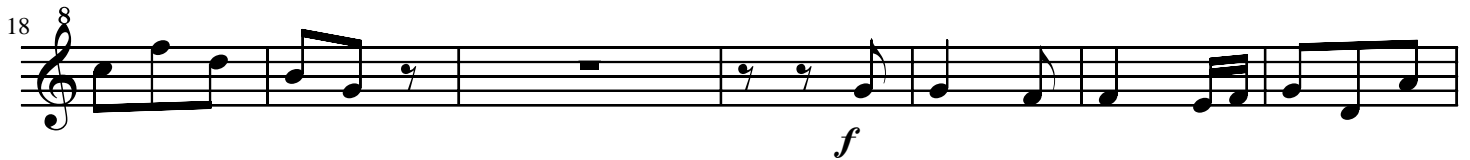
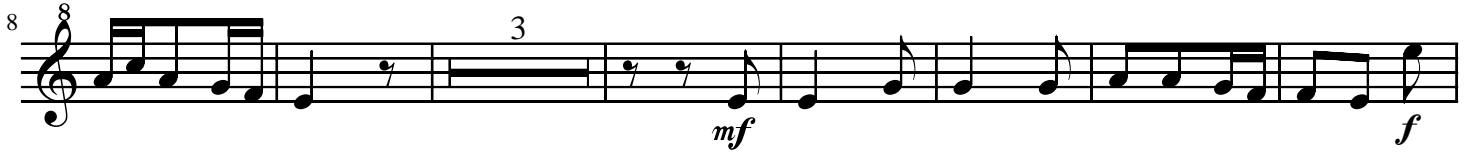
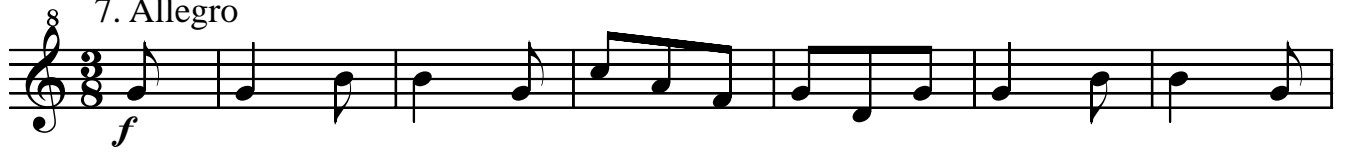

Treble

Mozart: Gallimathias musicum K32

7. Allegro

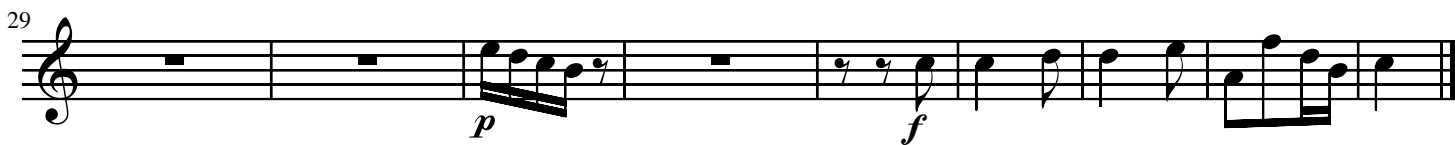
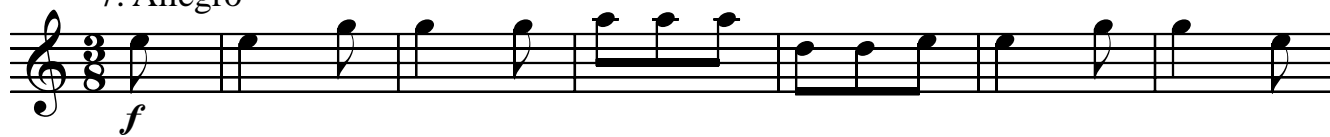

Tenor

Mozart: Gallimathias musicum K32

7. Allegro

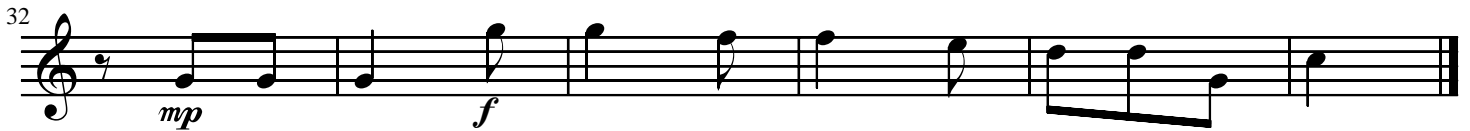
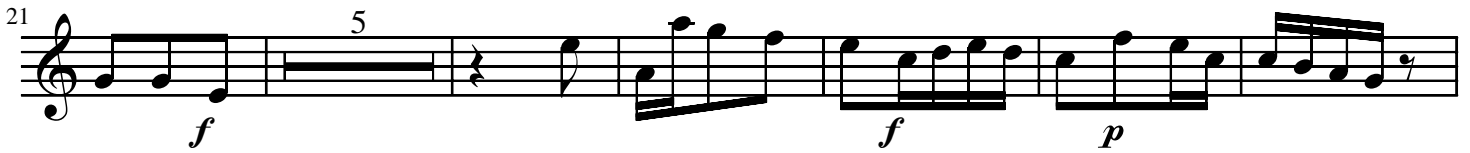

Bass

Mozart: Gallimathias musicum K32

7. Allegro

8 *f*

9 *mf*

17 *f* *mf* *f*

25 *p* *mp*

33 *f*

Descant 1

Mozart: Gallimathias musicum K32

8. Molto Adagio

Descant 2

Mozart: Gallimathias musicum K32

8. Molto Adagio

Treble

Mozart: Gallimathias musicum K32

8. Molto Adagio

Tenor

Mozart: Gallimathias musicum K32

Bass

Mozart: Gallimathias musicum K32

8. Molto Adagio

Descant 1

Mozart: Gallimathias musicum K32

9. Allegro

Treble

3

mf

9

mf *mp* *f*

19

2

cadenza ad lib.

f

1

Descant 2

Mozart: Gallimathias musicum K32

9. Allegro

Treble

3

mf

10

mf *mp* *f*

1

19

Desc 1

2

f

Wait for Cadenza

Treble

Mozart: Gallimathias musicum K32

9. Allegro

mf

3

Desc 1

8

12

mf

p

mp

f

1

19

2

Desc 1

8

tr

f

Wait for Cadenza

Tenor

Mozart: Gallimathias musicum K32

9. Allegro

mf

3 Desc 1

8

12

mf p mp f

1

19

2 Desc 1

8

tr

f

Wait for Cadenza

Bass

Mozart: Gallimathias musicum K32

9. Allegro

Tenor

8 9

1

19 8 Desc 1

Wait for Cadenza

p

f

Descant 1

Mozart: Gallimathias musicum K32

10. Largo

8 13

Attaca No. 11

11. Allegro

1

mf

7 8

Descant 2

Mozart: Gallimathias musicum K32

10. Largo

p

5

7 8 9 13

Attaca No. 11

11. Allegro

mf

1

7

Treble

10. Largo

p

8 9 13

Attaca No. 11

11. Allegro

1 1 2 3 4 5

mp

7 1 2 3 4 5

mf

Tenor

Mozart: Gallimathias musicum K32

10. Largo

13

Attaca No. 11

11. Allegro

1

mf

7

Bass

Mozart: Gallimathias musicum K32

10. Largo

p Attaca No. 11

11. Allegro

mf

7

Descant 1

Mozart: Gallimathias musicum K32

12. Andante

Attaca No. 13

Descant 2

Mozart: Gallimathias musicum K32

12. Andante

Bass 1

mf

4

8

9

2

16

Desc 1

Attaca No. 13

12. Andante

Attaca No. 13

Bass 1

Mozart: Gallimathias musicum K32

12. Andante

Attaca No. 13

Descant 1

Mozart: Gallimathias musicum K32

13. Allegro

Descant 2

Mozart: Gallimathias musicum K32

13. Allegro

8 *mf*

9 *mf*

17 *mp* *mf*

23

Treble

Mozart: Gallimathias musicum K32

13. Allegro

Tenor

Mozart: Gallimathias musicum K32

13. Allegro

Bass

Mozart: Gallimathias musicum K32

13. Allegro

8 *mf* 1 2 3

6 *mf*

11

16 *b*

21 1 2 3

25

Descant 1

Mozart: Gallimathias musicum K32

14. Menuet

Descant 2

Mozart: Gallimathias musicum K32

14. Menuet

Desc 1 *mf*

mp *mf*

mf *f* *mf* *f*

14. Menuet

Tenor

Mozart: Gallimathias musicum K32

14. Menuet

Treble

mp

2

7

12

f

17

14. Menuet

Descant 1

Mozart: Gallimathias musicum K32

15. Adagio

Treble *p*

16. Presto

Descant 2

Mozart: Gallimathias musicum K32

15. Adagio Desc 1

p *sempre più piano* Attaca No. 16

16. Presto

mf

13

f

Treble

15. Adagio

16. Presto

Tenor

15. Adagio

Desc 1

13 8 16 4

pp

Attaca No. 16

16. Presto

1 4 1 2 3

mf

8 4

f

Bass

Mozart: Gallimathias musicum K32

15. Adagio

Desc 1

16. Presto

Descant 1

Mozart: Gallimathias musicum K32

17. Fuga

Desc 2

10

T/B *g^{va}b*

mf

13

17

21

25

29

34

39

43

tr

mf

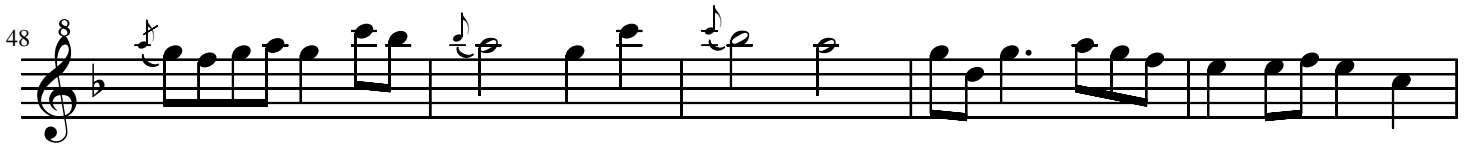
48 

53 

57 

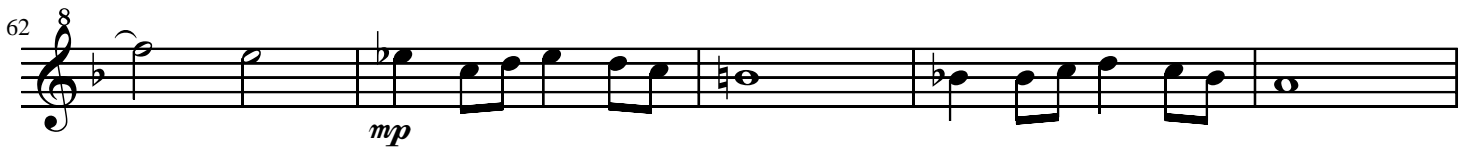
62 

67 

71 

74 

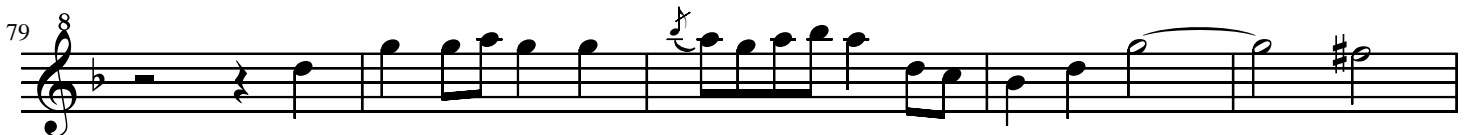
79 

84 

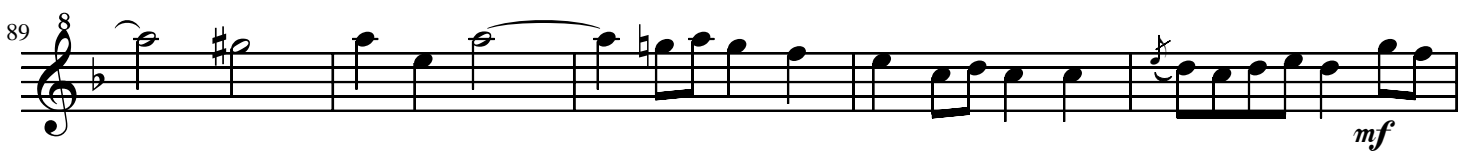
89 

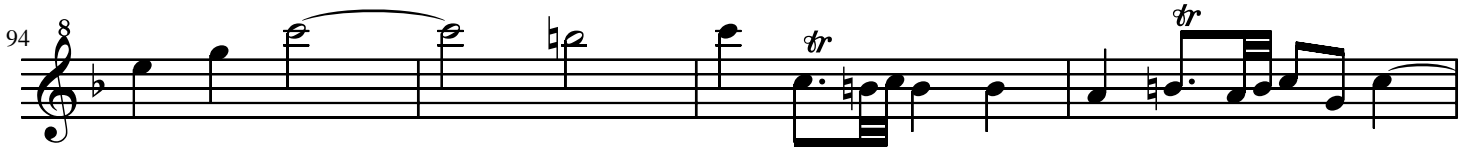
94 

98 

102 

107 

112 

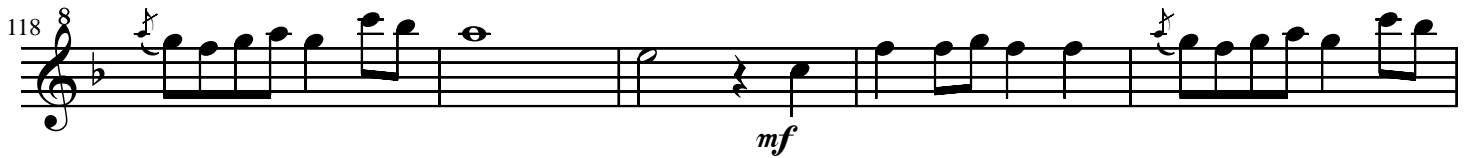
118 

123 

128 

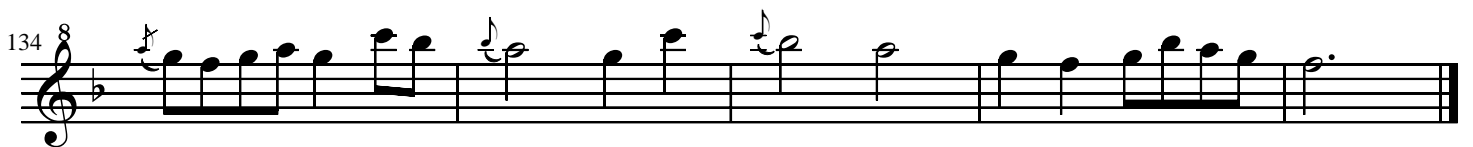
134 

Descant 2

Mozart: Gallimathias musicum K32

17. Fuga

50 

57 

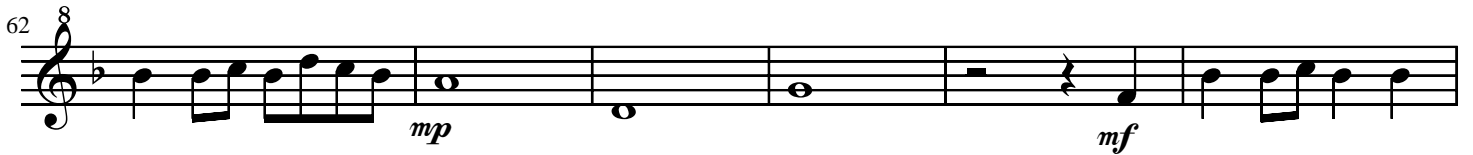
62 

68 

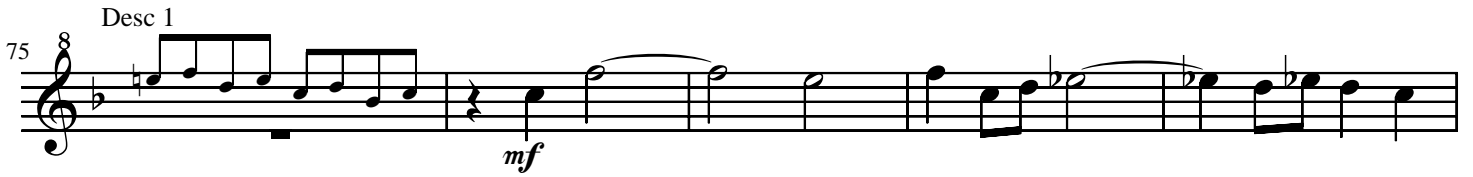
75 

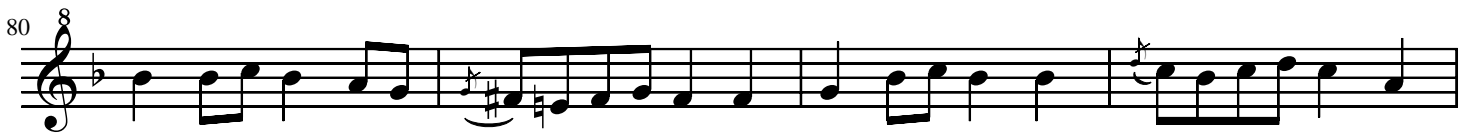
80 

84 

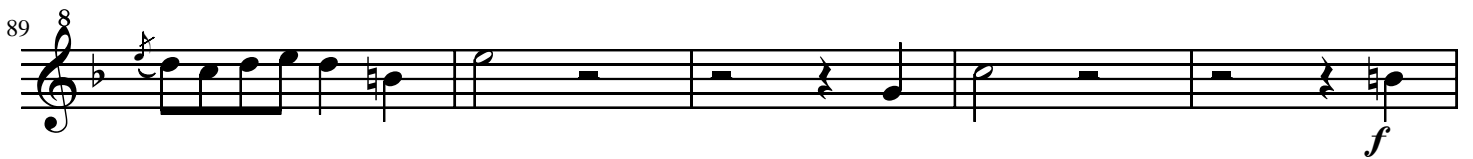
89 

94 

99 

104 

109 

113 

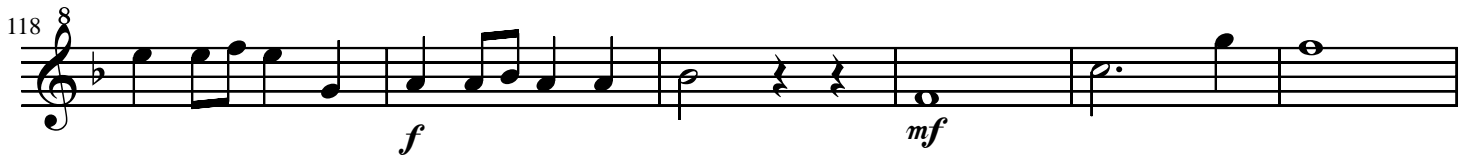
118 

124 

130 

134 

Treble

Mozart: Gallimathias musicum K32

17. Fuga

Desc 1

14

T/B

mf

19

23

28

33

38

42

f

46

mf

51

56

59

mp

67

mf

72

f

76

80

88

f

95

mf

100

f *mf*

106

2 Desc 1

mf

114

f *mf*

121

mf *f*

127

131

f

135

Tenor

Mozart: Gallimathias musicum K32

17. Fuga

f

4

8 9 Bass *f*

21 3 *mf*

28

33 *mp* *f*

39 *p* 2 *f*

45 *mf*

50 3 Treble *mf*

58 3 *mp* *mf*

66 *mp* 4 Desc 1

75 *mf* *mf*

82 Desc 1 *mf* *mf*

89 *f*

95 *mf*

102 Desc 1 6 8 *mf*

114 3 *mp*

122 *f* *mf*

127 *f*

133

136

Bass

Mozart: Gallimathias musicum K32

17. Fuga

42

f *mf*

47

51

3 Treble

58

62

2 *mp* *mf*

69

4 Desc 1 *f*

78

mf

84

89

f

94

mf

98

103

107

2 Desc 1

mf

114

mp

120

f *fp* *fp*

126

fp *fp* *fp* *fp* *fp* *fp* *f*

133

137

Descant 1

Mozart: Gallimathias musicum K32 - No 13 Alternative Version

13. Allegro

mf

mf

mf

Fine

mf

Treble

6

D.C. al Fine

Descant 2

Mozart: Gallimathias musicum K32 - No 13 Alternative Version

13. Allegro

2 Desc 1 *mf*

7 8 *mf*

20 8 *Fine*

33 *mp* Treble *D.C. al Fine*

Treble

Mozart: Gallimathias musicum K32 - No 13 Alternative Version

13. Allegro

mp

mf

9

4

6

mf

23

mf

Fine

mp

29

mf

34

D.C. al Fine

Tenor

Mozart: Gallimathias musicum K32 - No 13 Alternative Version

13. Allegro

Bass

Mozart: Gallimathias musicum K32 - No 13 Alternative Version

13. Allegro

8 *mf*

6

11

16

21 *Fine* *mf*

26

32 *D.C. al Fine*