

# Fugue

K 401

**MOZART**

*Transcription  
Pierre Montreuille*

Violon 1

(♩ = 100)

64

70

76

83

90

97

# Fugue

K 401

**MOZART**

*Transcription  
Pierre Montreuille*

Violon 2

(♩ = 100)

2

8

15

21

29

35

41

49

54

# Fugue

K 401

**MOZART**

*Transcription  
Pierre Montreuille*

Alto

(♩ = 100)

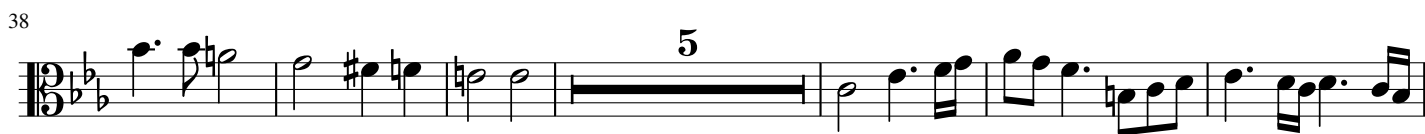

72

78

84

90

96

103

# Fugue

K 401

Violoncelle

**MOZART**

*Transcription  
Pierre Montreuille*

(♩ = 100)

6

12

18

25

32

39

44

49

2

