Trompette 2 en ut

Fugue en ré mineur

Cristobal de Morales (1500 - 1553)

♩=130

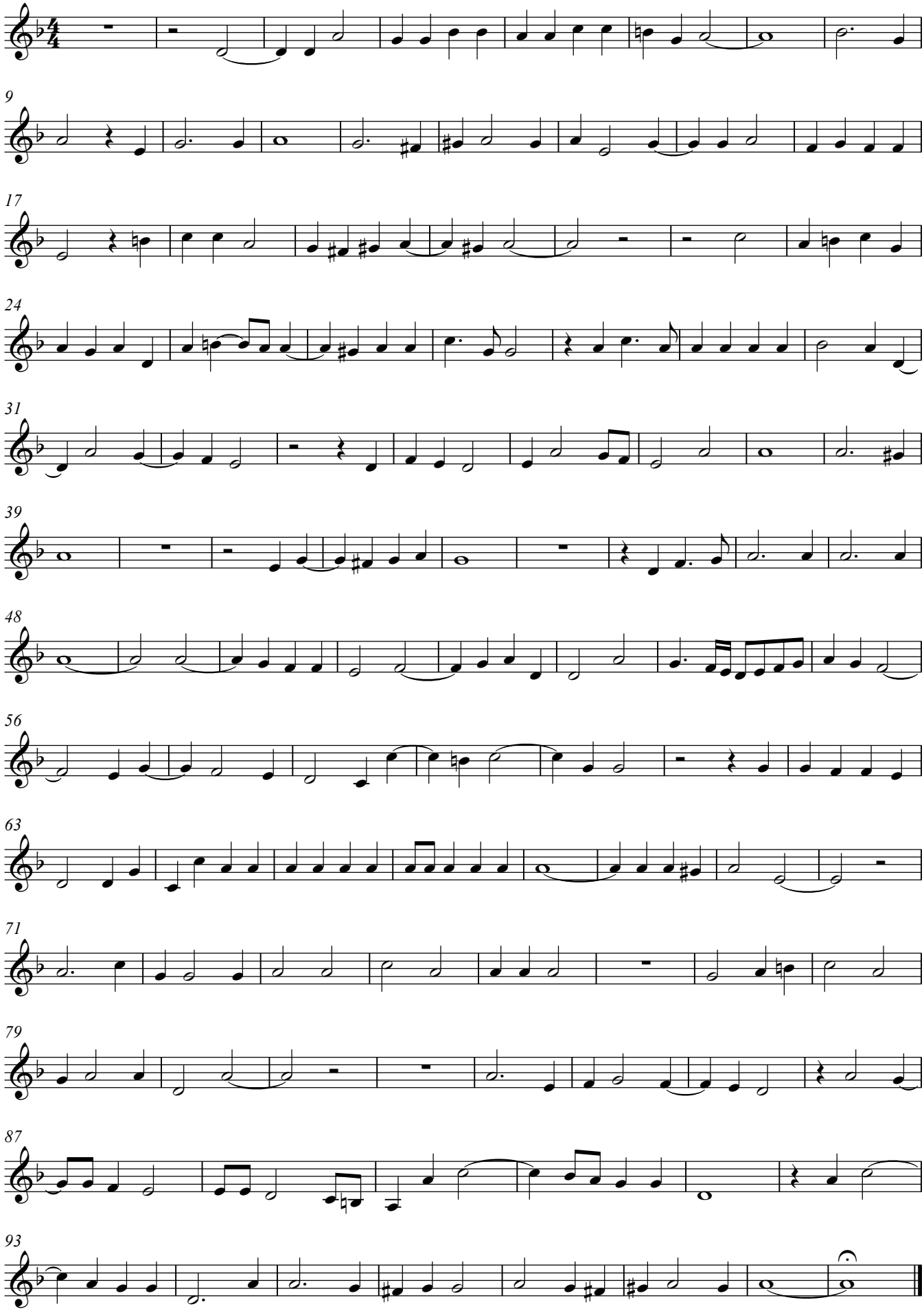

© 2004 Joël Eymard (http://la.trompette.free.fr)