105355

VIOLIN-CLASSICS

A COLLECTION OF ORIGINAL PIECES AND ARRANGEMENTS FOR VIOLIN WITH ACCOMPANIMENT OF PIANO REVISED AND FINGERED

BY

PHILIPP MITTELL

VOL. I. II. III. IV PR. 1.25 NET

NEW YORK G. SCHIRMER

DESIGN COPYRIGHT 1898 BY G. SCHIRMER N°32 EDWARD B. EDWARDS DES.

Collection of Pieces

for

Violin and Piano

Contents

VOLUME I		Violin. Page	Piano. Page
Beethoven, L. v.	Andante from 1st Symphony	14	31
Boccherini, L.	Menuet	27	69
Bohm, C.	Cantilena	9	16
Braga, G.	Angel's Serenade	20	48
Danbé, J.	Petite Valse lente	3	1
Field, J.	Nocturne	26	66
Gabriel-Marie	La Cinquantaine	24	61
Gillet, E.	Loin du Bal	16	35
Grieg, E.	Berceuse	22	53
Haydn, J.	Serenade	4	4
Herbert, V.	Canzonetta	10	19
Hüllweck, F.	Spinning-song from "Flying Dutchman"	13	29
do.	March and Chorus from "Tannhäuser"	6	8
Saint-Saëns, C.	Le Cygne (the Swan)	8	13
Thomas, A.	Entr'acte and Gavotte, "Mignon"	23	57
Tschetschulin, A.	Alla Zingaresca	12	23
Wichtl, G.	Waltz from Gounod's "Faust"	17	40

VOLUME II		Violin. Page	Piano Page
Bach, E.	Spring's Awakening	11	23
Bach, J. S.	Air and Gavotte	6	9
Becker, J.	Romanza	22	53
Bohm, C.	Gavotte	18	44
Brahms, J.	Hungarian Dance	2	1
Fischer, A.	Barcarolle	12	28
Godard, B.	Canzonetta	16	39
Hollaender, G.	Spinning-song	14	32
Paderewski, I. J.	Melody	10	18
Raff, J.	Canzona	23	57
Ries, F.	Gondoliera	20	49
Schubert, F.	L'Abeille (the Bee)	8	14
Schumann, R.	Slumber-song	4	5

VOLUME III		Violin. Page	Piano. Page
Becker, Jean	Gavotte	8	22
Bohm, C.	Cavatina	11	29
Bruch, M.	Kol Nidrei	20	52
Godard, B.	Berceuse from "Jocelyn"	10	26
Handel, G. F.	Largo in G	17	43
Kéler Béla	"Son of the Puszta"	18	46
Pierné, G.	Serenade	4	10
Sarasate, P. de	"Playera"	13	34
Schumann, R.	Abendlied	14	38
Simon, A.	Berceuse in G	24	64
Sitt, H.	Barcarole	6	15
Svendsen, J. S.	Romance	2	2
Wagner, R.	Walther's Prize-song ("Meistersinger")	26	68
Wieniawski, H.	Romance, from 2d Concerto	15	39
do.	"Obertass", Mazurka	22	60

Romance.

Edited and fingered by
PH. MITTELL.

JOHAN S. SVENDSEN. Op. 26.

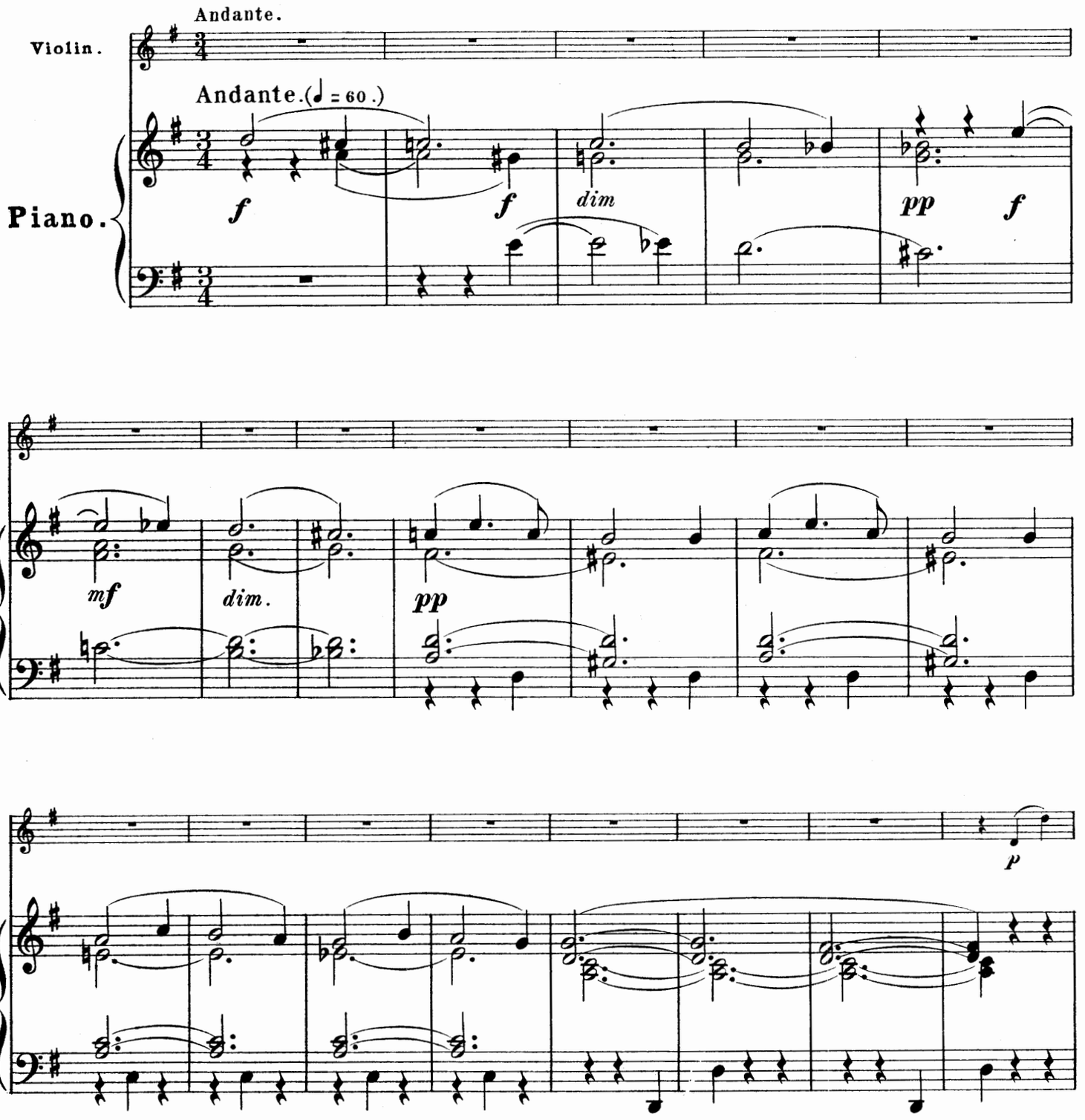

Copyright, 1894, by G. Schirmer.

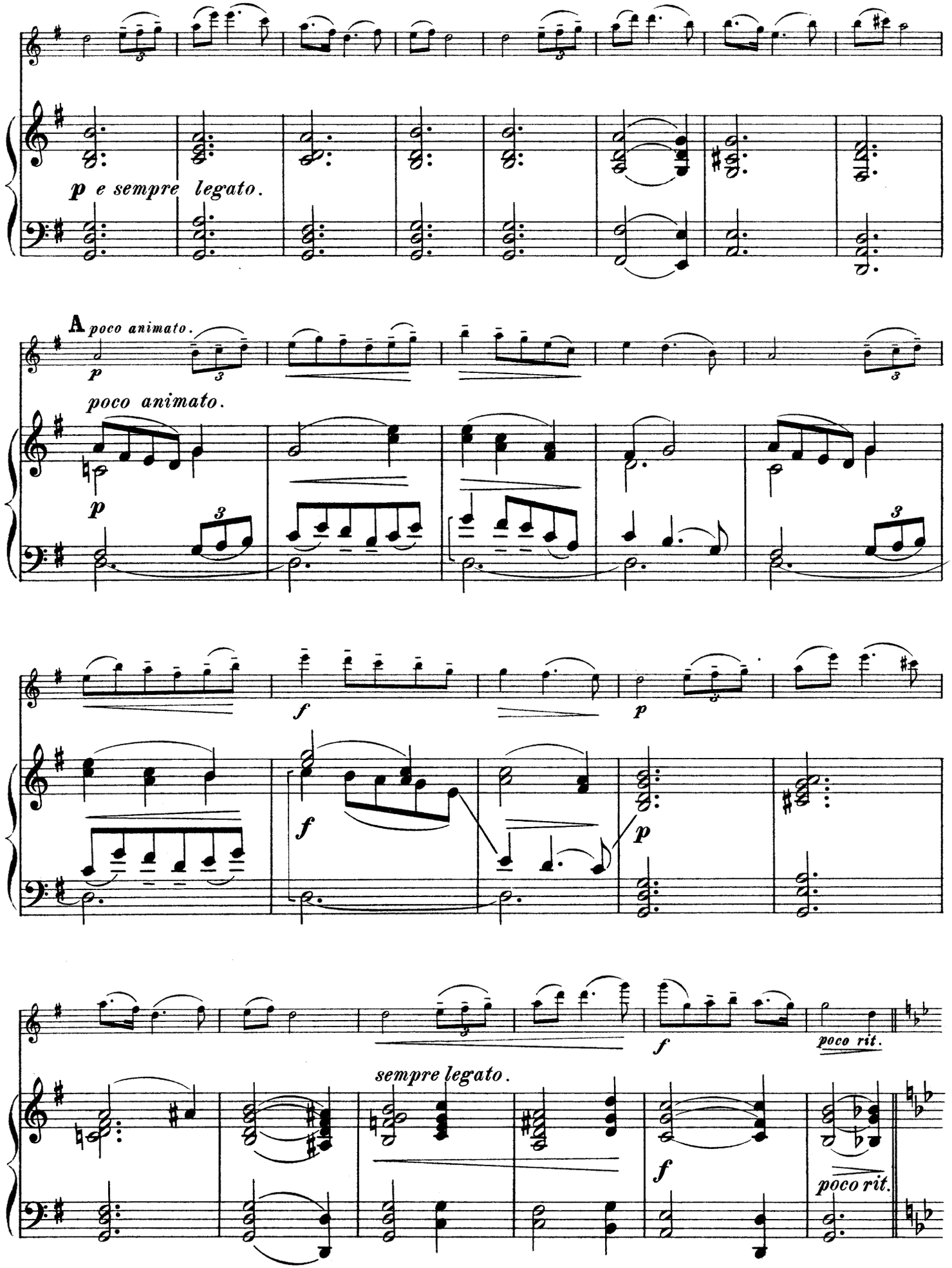
p e sempre legato.
A poco animato.
p
poco animato.
p
f
p
f
p
f
poco rit.
sempre legato.
f
poco rit.

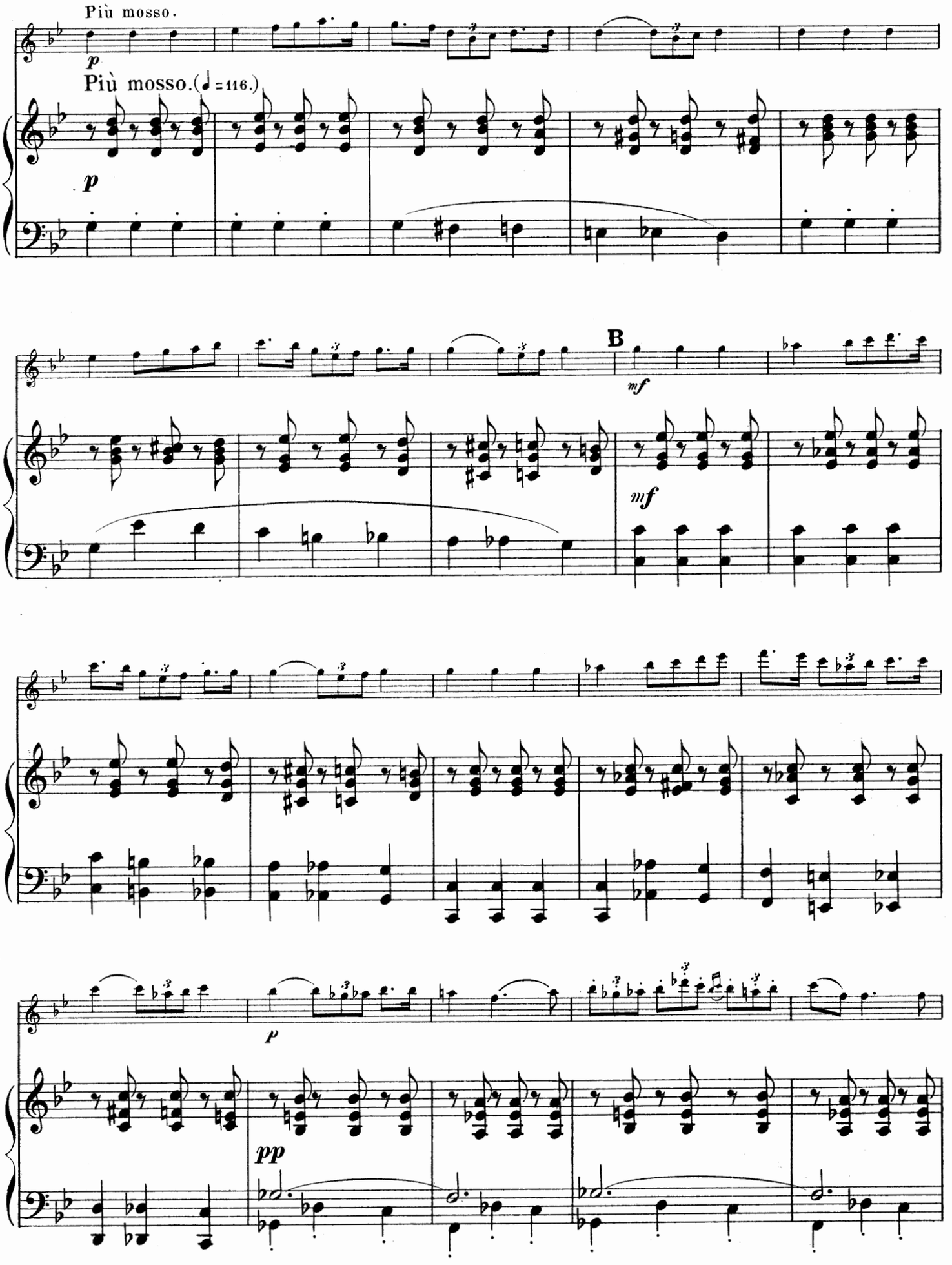
Più mosso.
p
Più mosso. (♩ = 116.)
p
B
mf
mf
p
pp

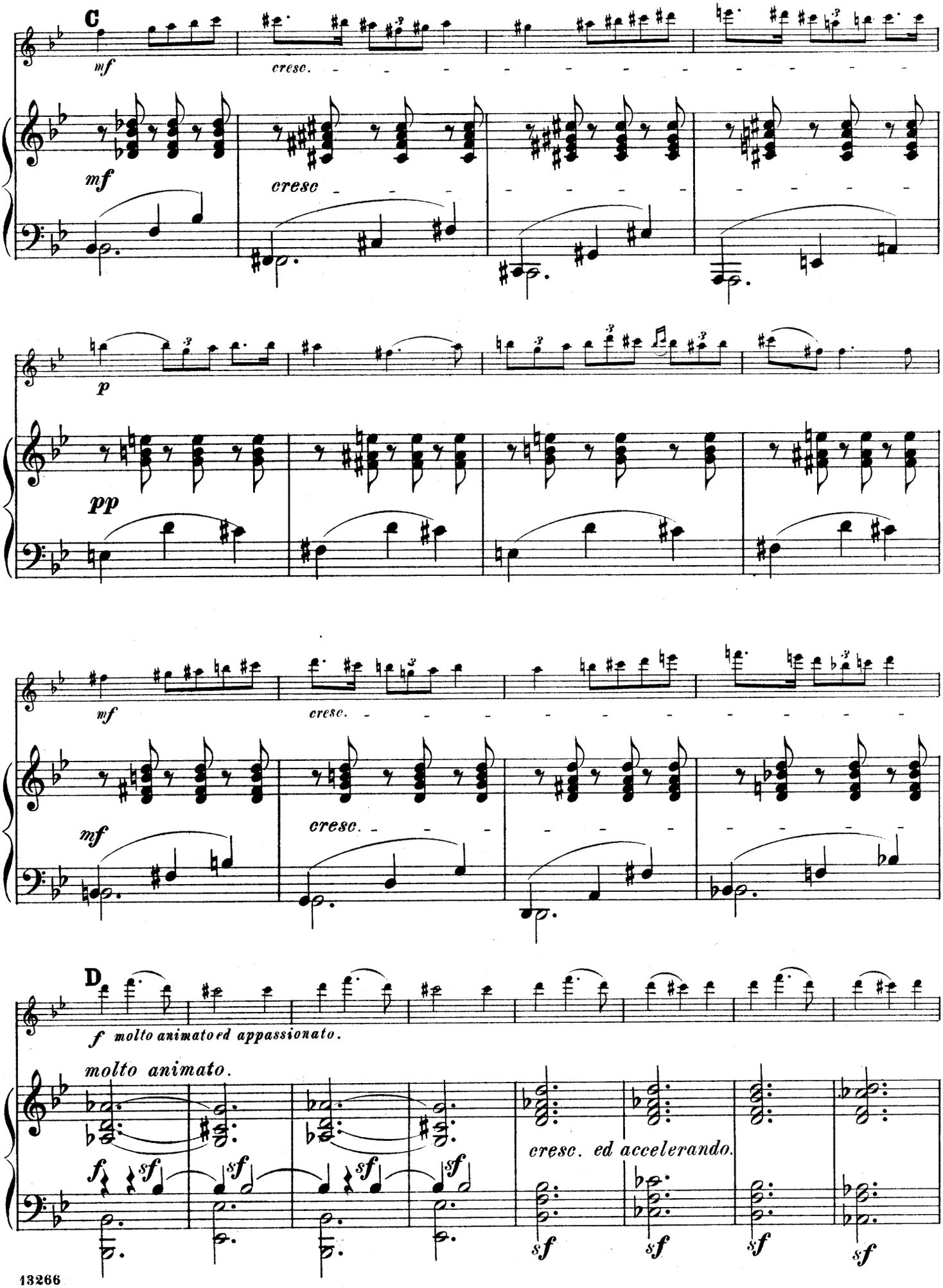
C
mf
cresc.
mf
cresc
p
pp
mf
cresc.
mf
cresc.
D
f molto animato ed appassionato.
molto animato.
f
sf
cresc. ed accelerando.
sf

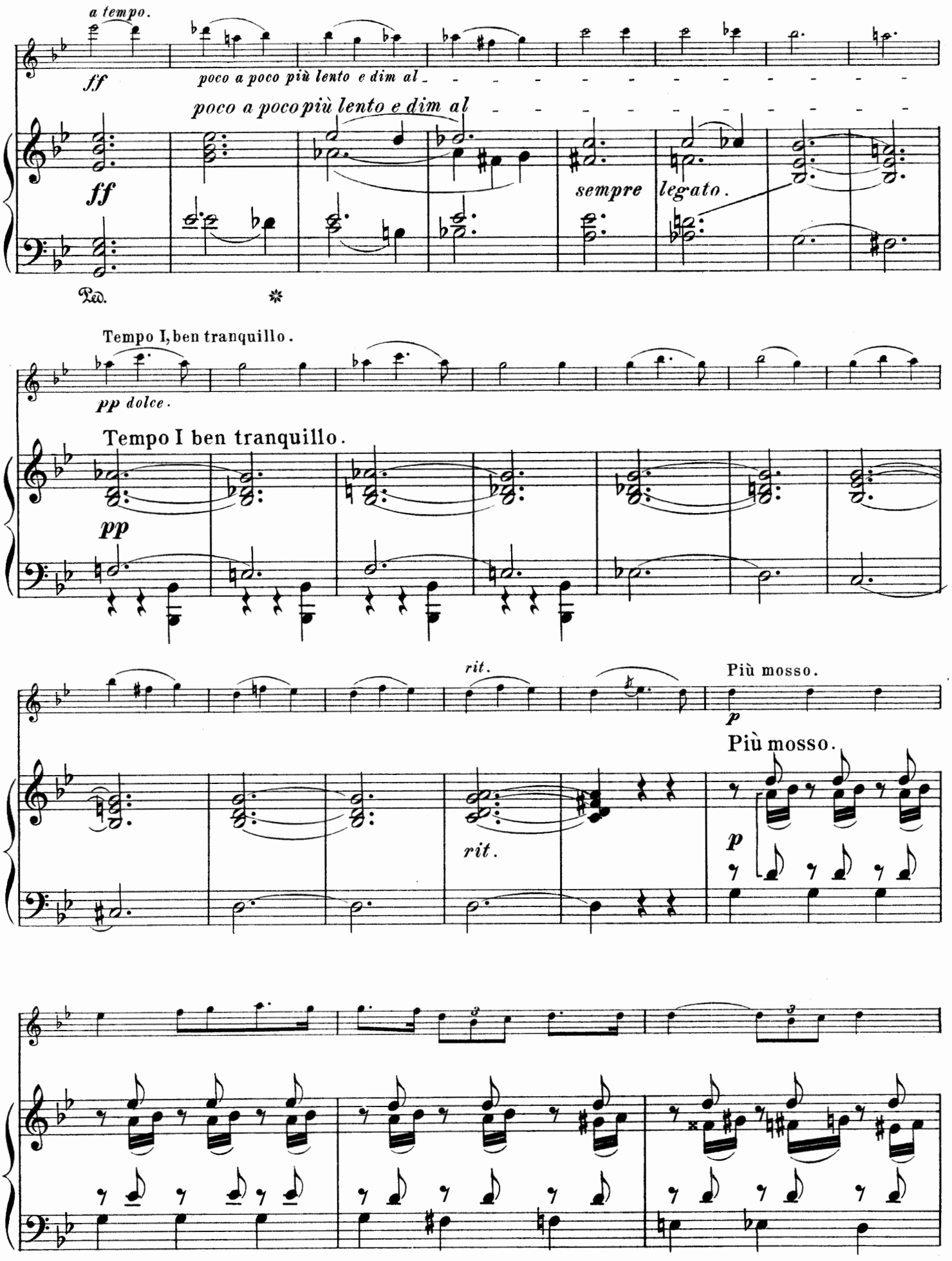
a tempo.
ff
poco a poco più lento e dim al
poco a poco più lento e dim al
ff
sempre legato.
Ped.
*
Tempo I, ben tranquillo.
pp dolce.
Tempo I ben tranquillo.
pp
rit.
Più mosso.
p
Più mosso.
rit.
p

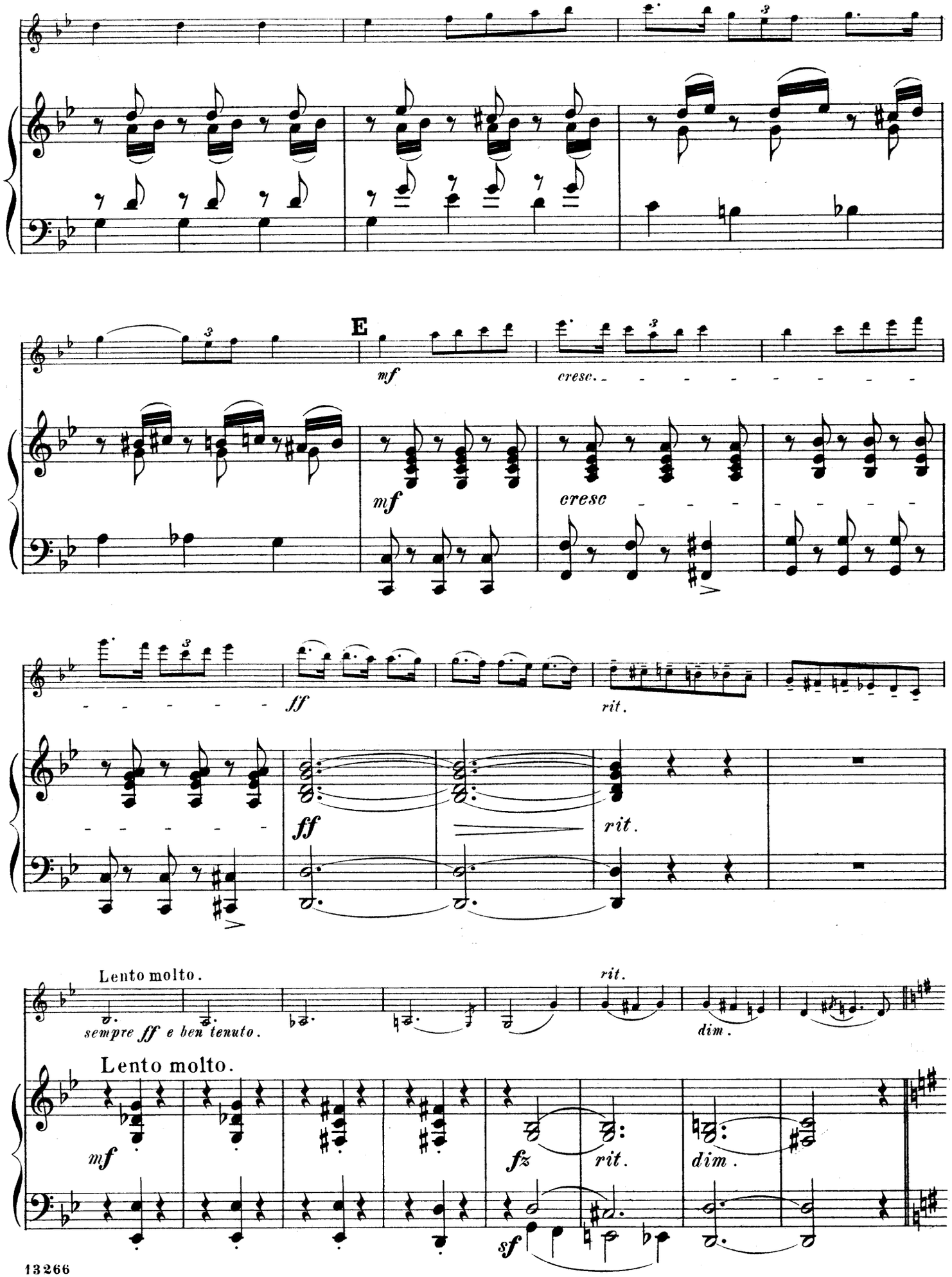
E
mf
cresc.
mf
cresc
ff
rit.
ff
rit.
Lento molto.
sempre ff e ben tenuto.
rit.
dim.
Lento molto.
mf
fz
rit.
dim.
sf

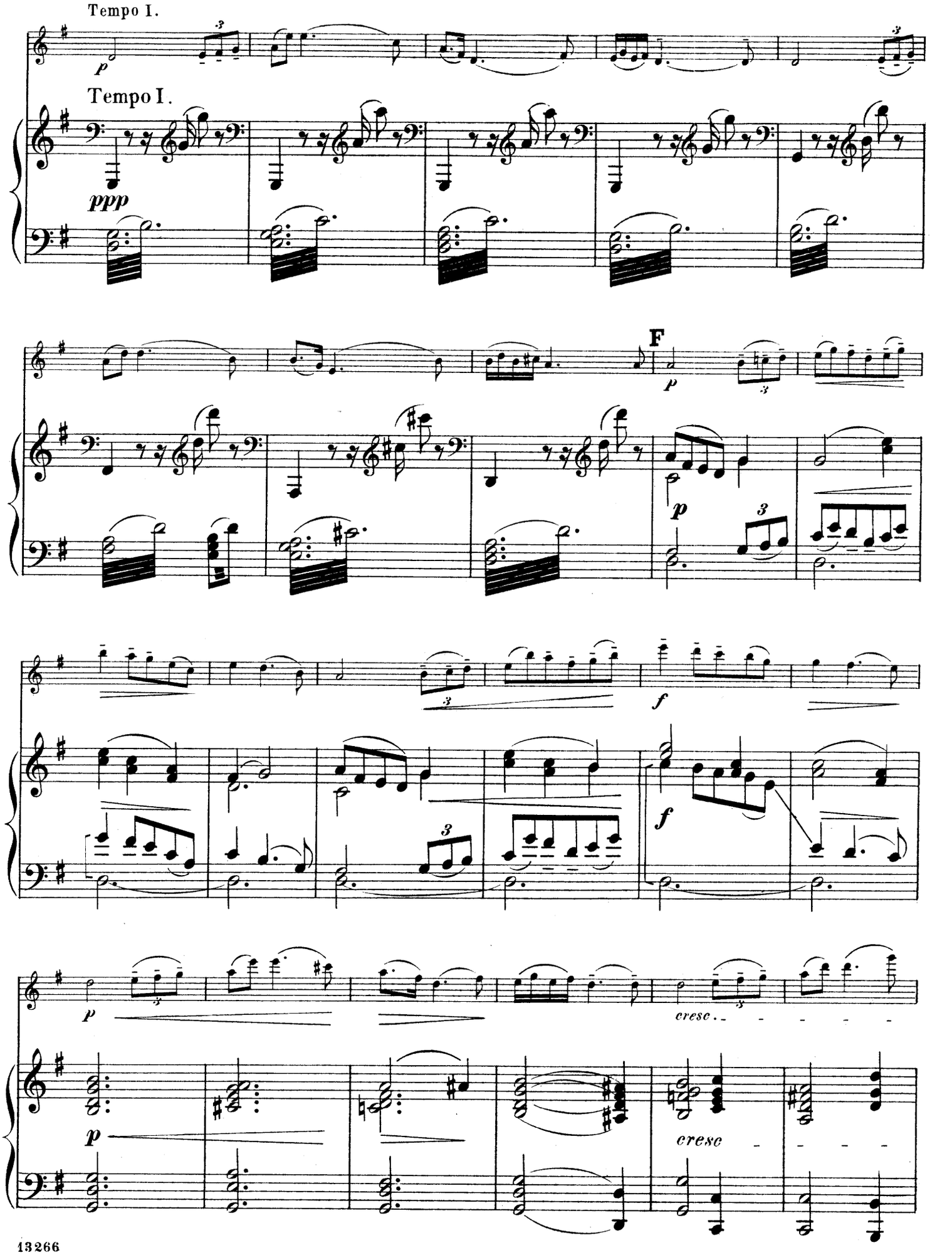
Tempo I.
Tempo I.
ppp
F
p
f
cresc.
cresc

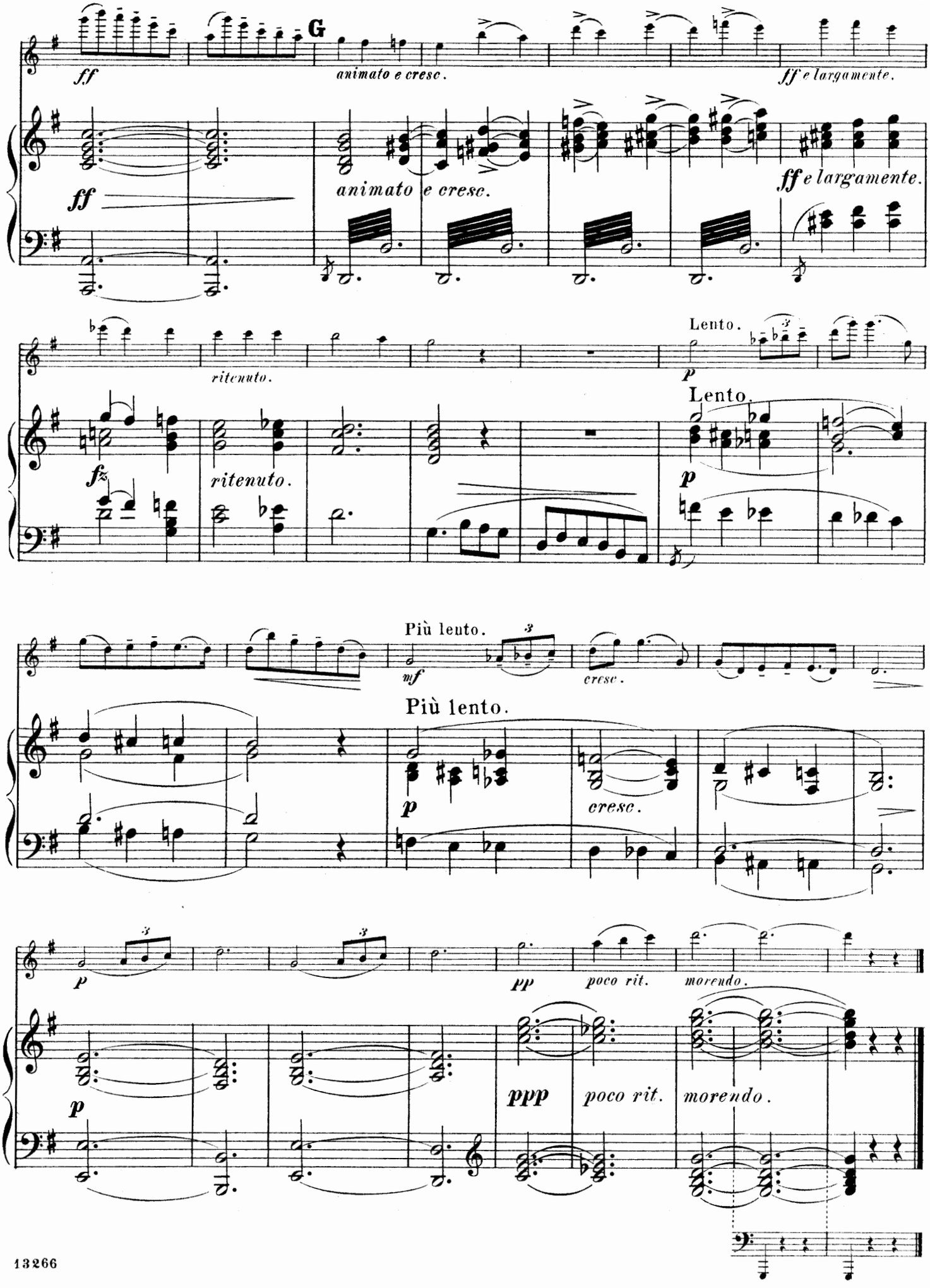
G
ff
animato e cresc.
ff e largamente.
ff
animato e cresc.
ff e largamente.
ritenuto.
Lento.
p
fz
ritenuto.
Lento.
p
Più lento.
mf
cresc.
Più lento.
p
cresc.
p
pp
poco rit.
morendo.
p
ppp
poco rit.
morendo.

Sérénade.

Edited and fingered by
PHILIPP MITTELL.

G. PIERNÉ.

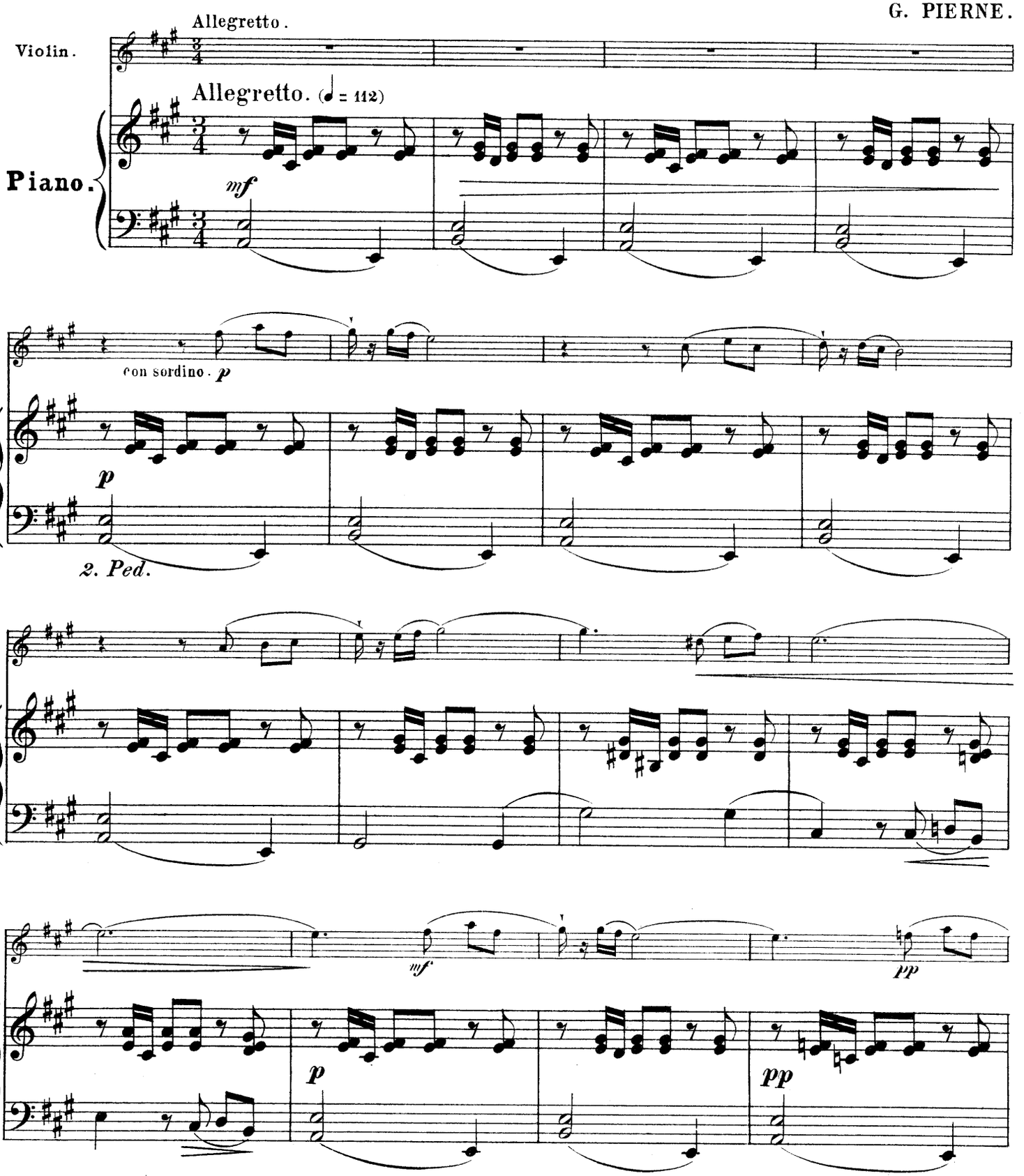

Copyright, 1895, by G. Schirmer.

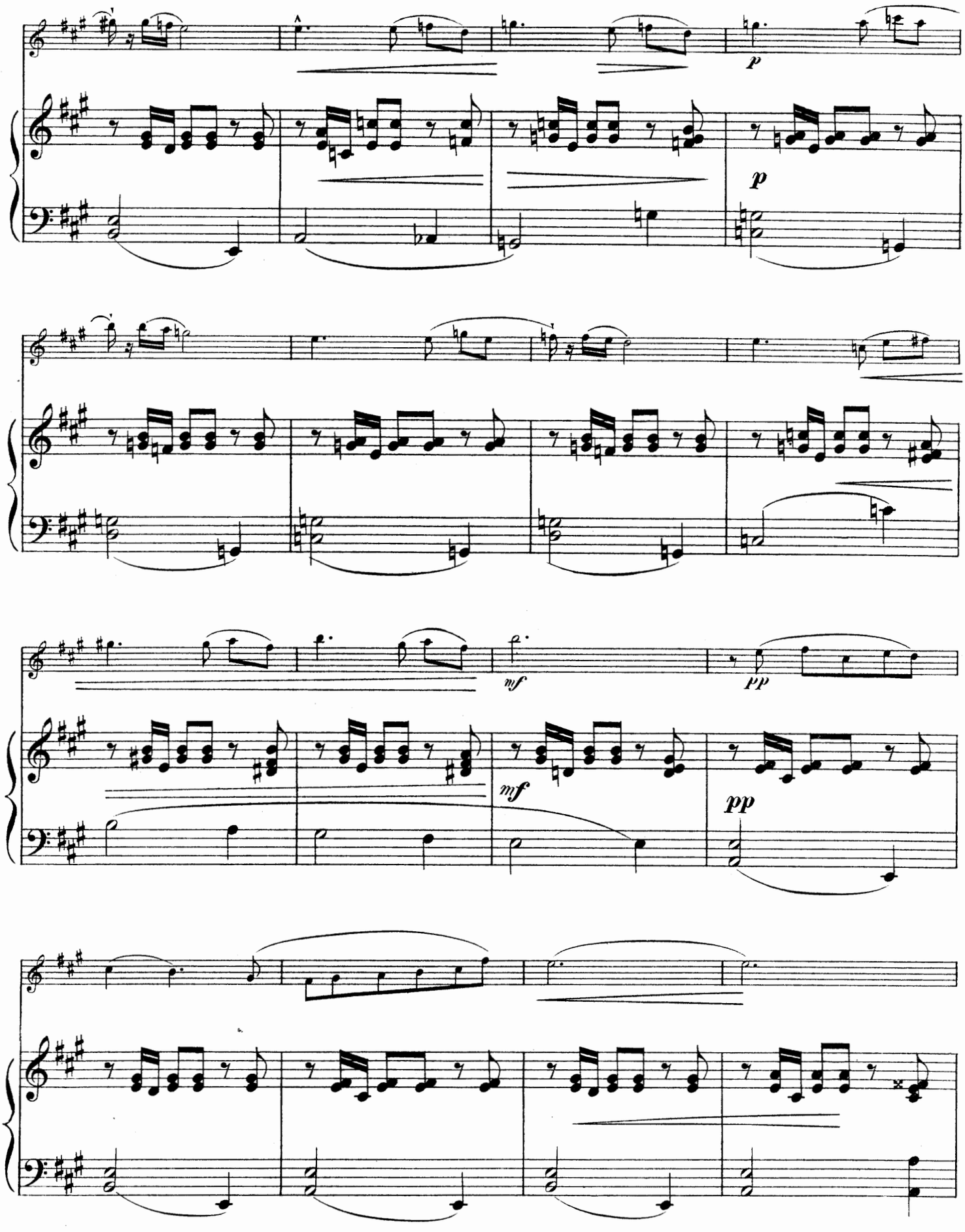
p
p
mf
pp
mf
pp

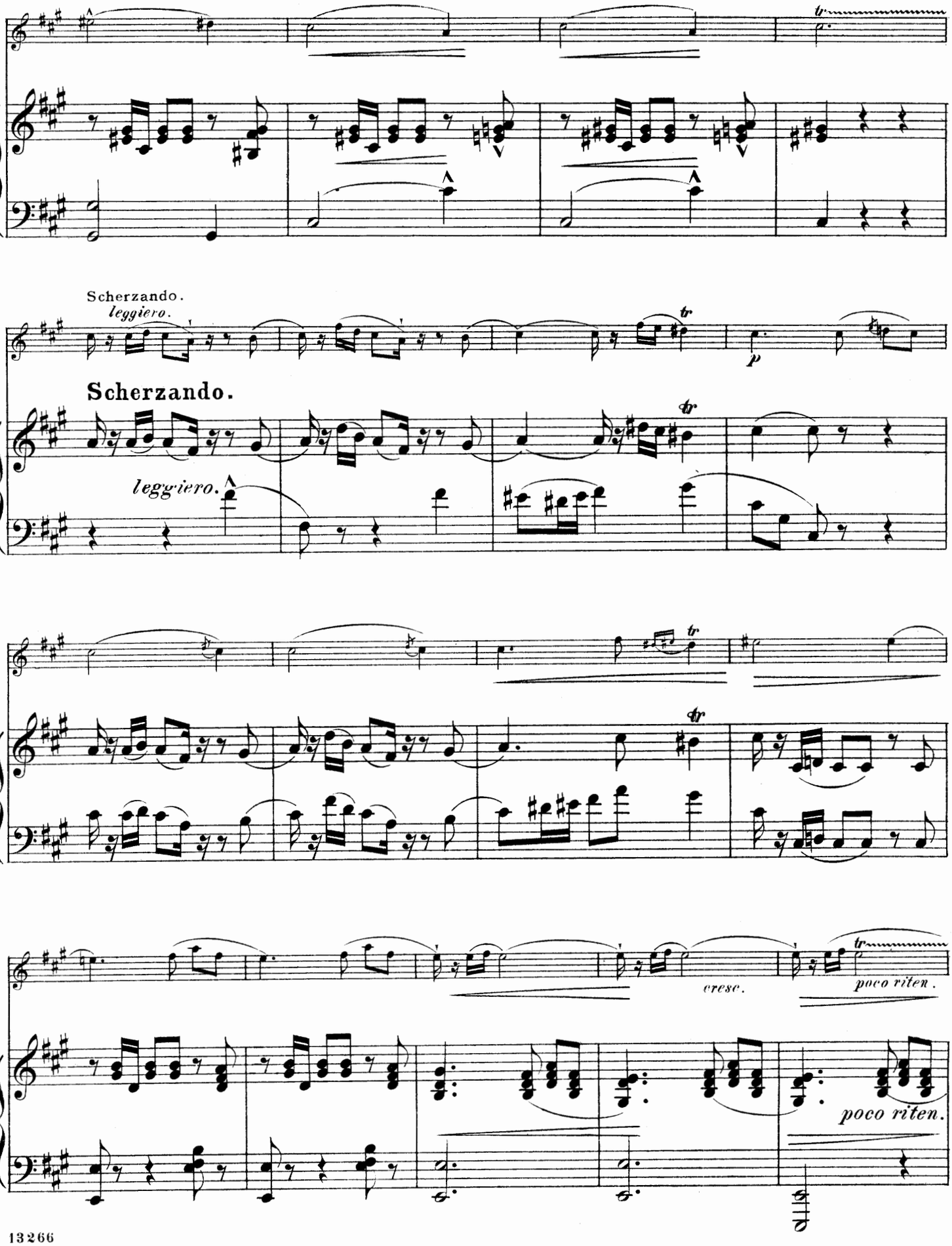
Scherzando.
leggiero.
Scherzando.
leggiero.
p
cresc.
poco riten.
poco riten.

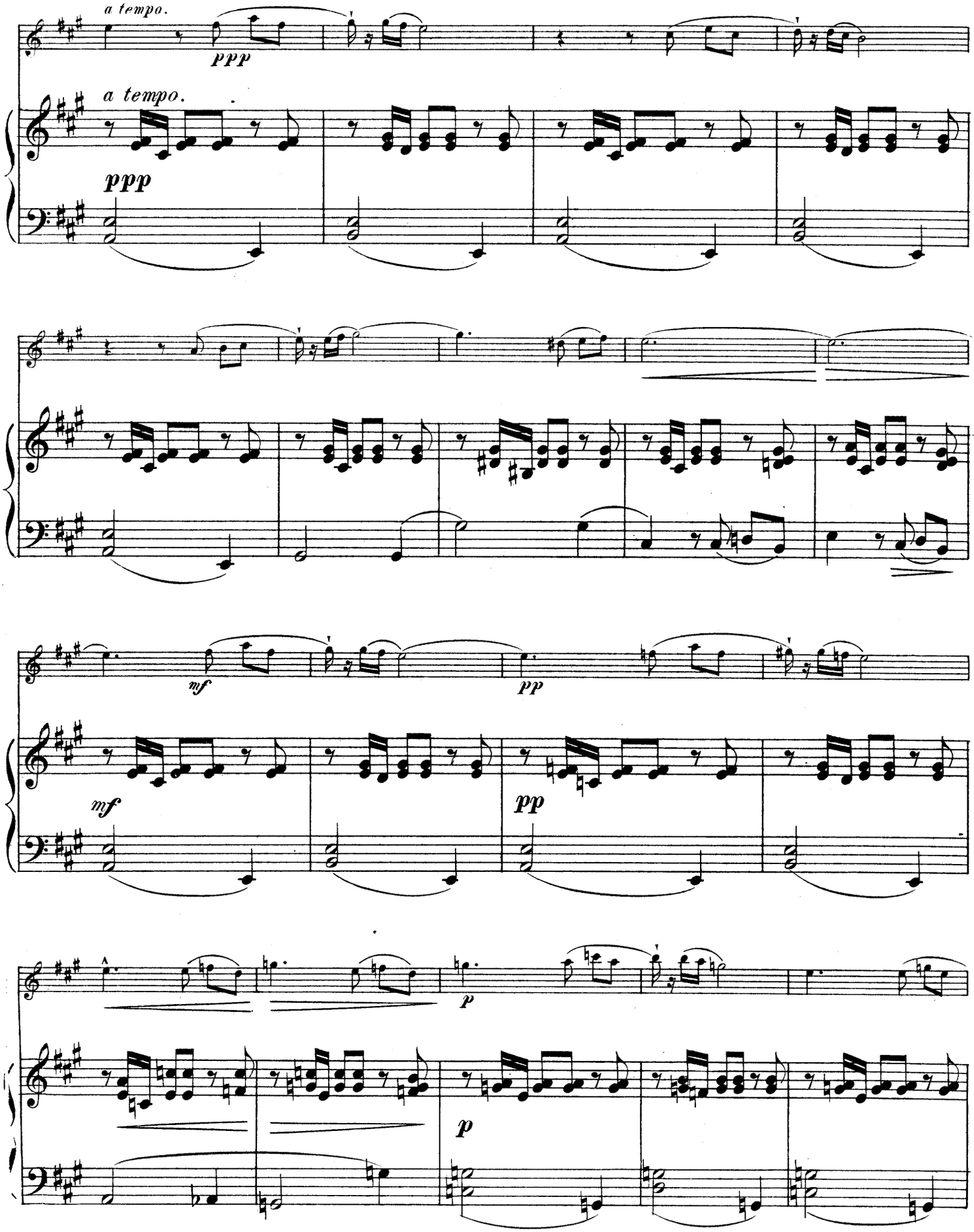
a tempo.
ppp
a tempo.
ppp
mf
pp
mf
pp
p
p

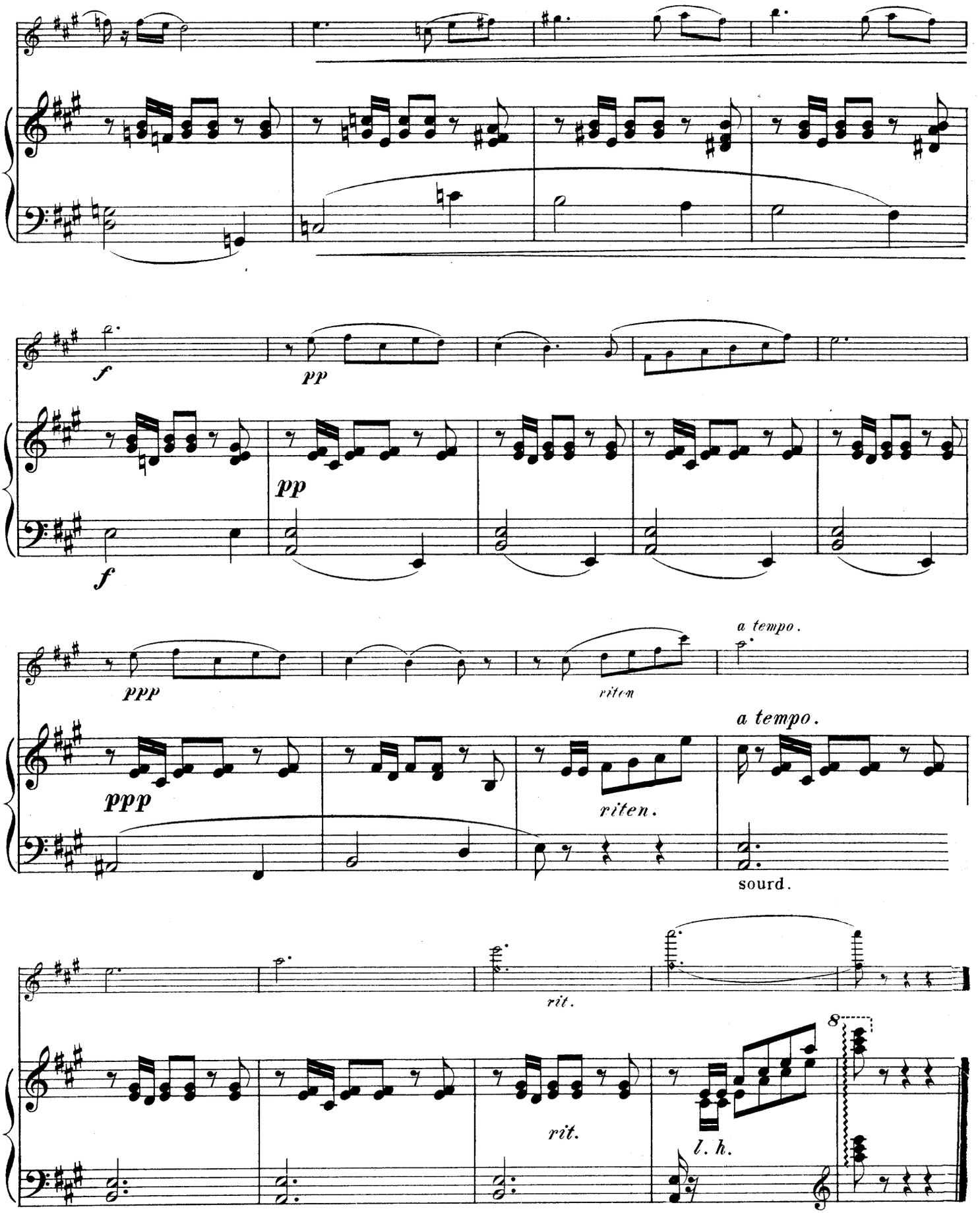
f
pp
pp
f
ppp
riten
a tempo.
ppp
riten.
a tempo.
sourd.
rit.
rit.
l. h.
8

Barcarole.

Edited and fingered by
PHILIPP MITTELL.

HANS SITT. Op. 25, № 2.

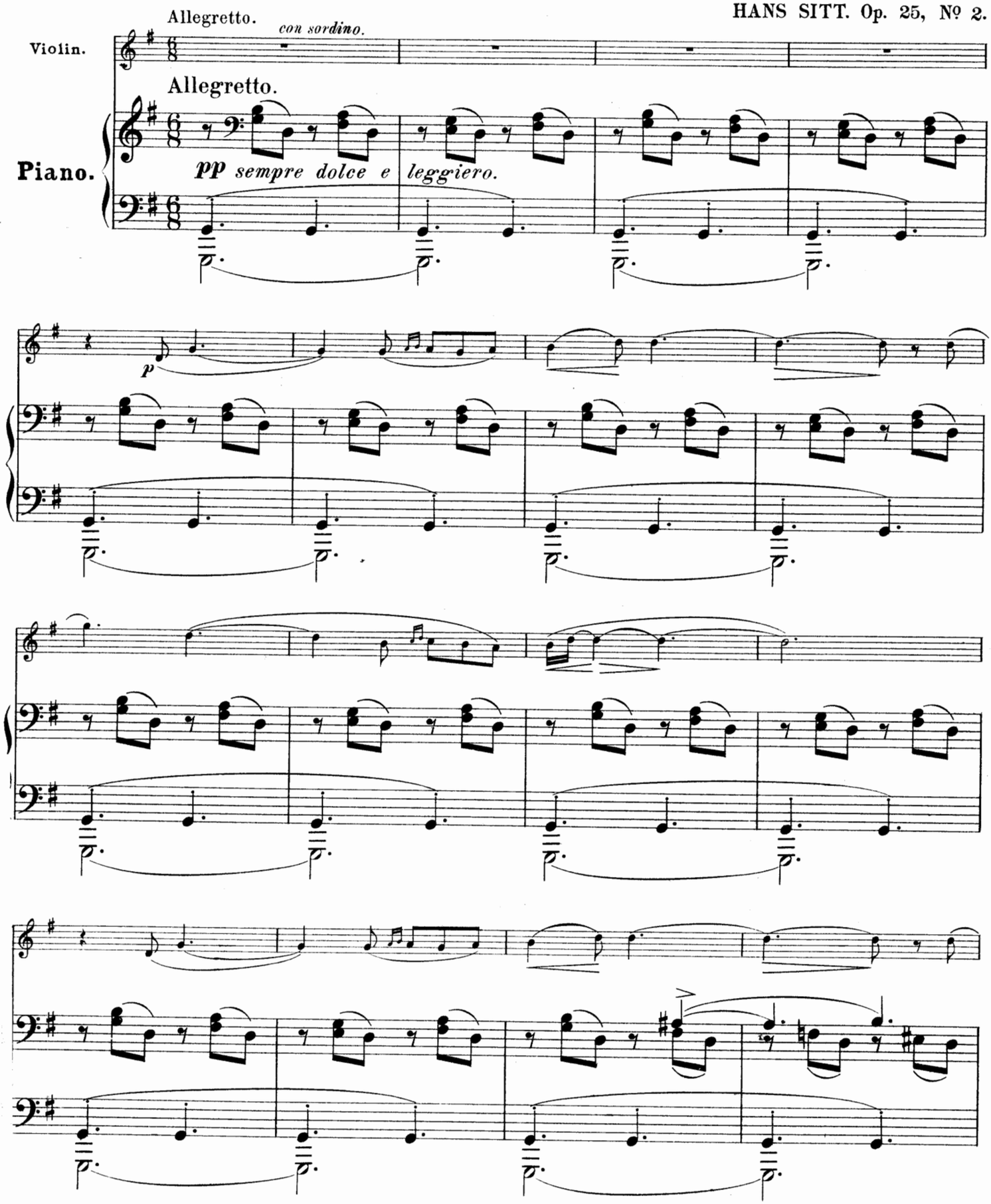

Copyright, 1897, by G. Schirmer.

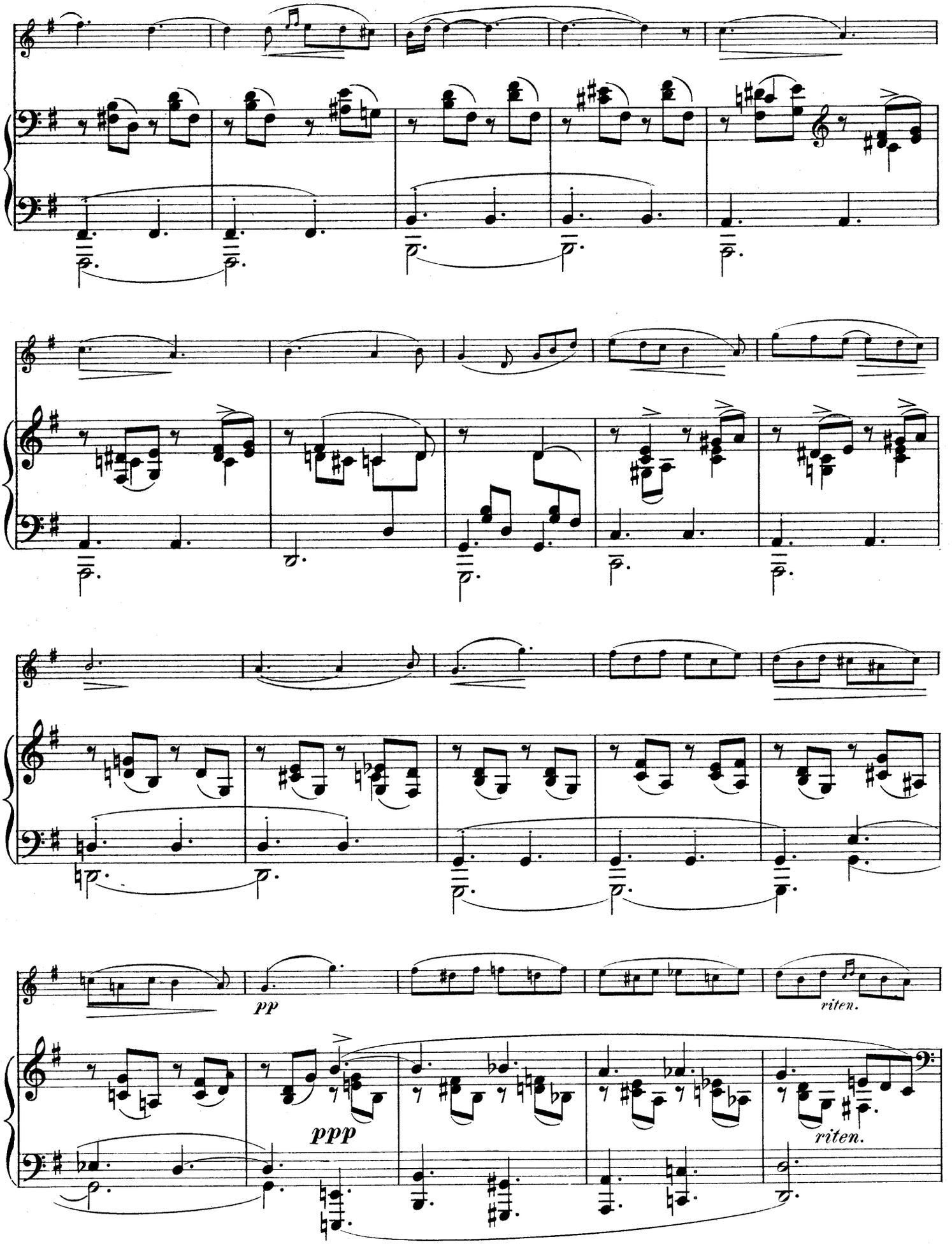
pp
riten.
ppp
riten.

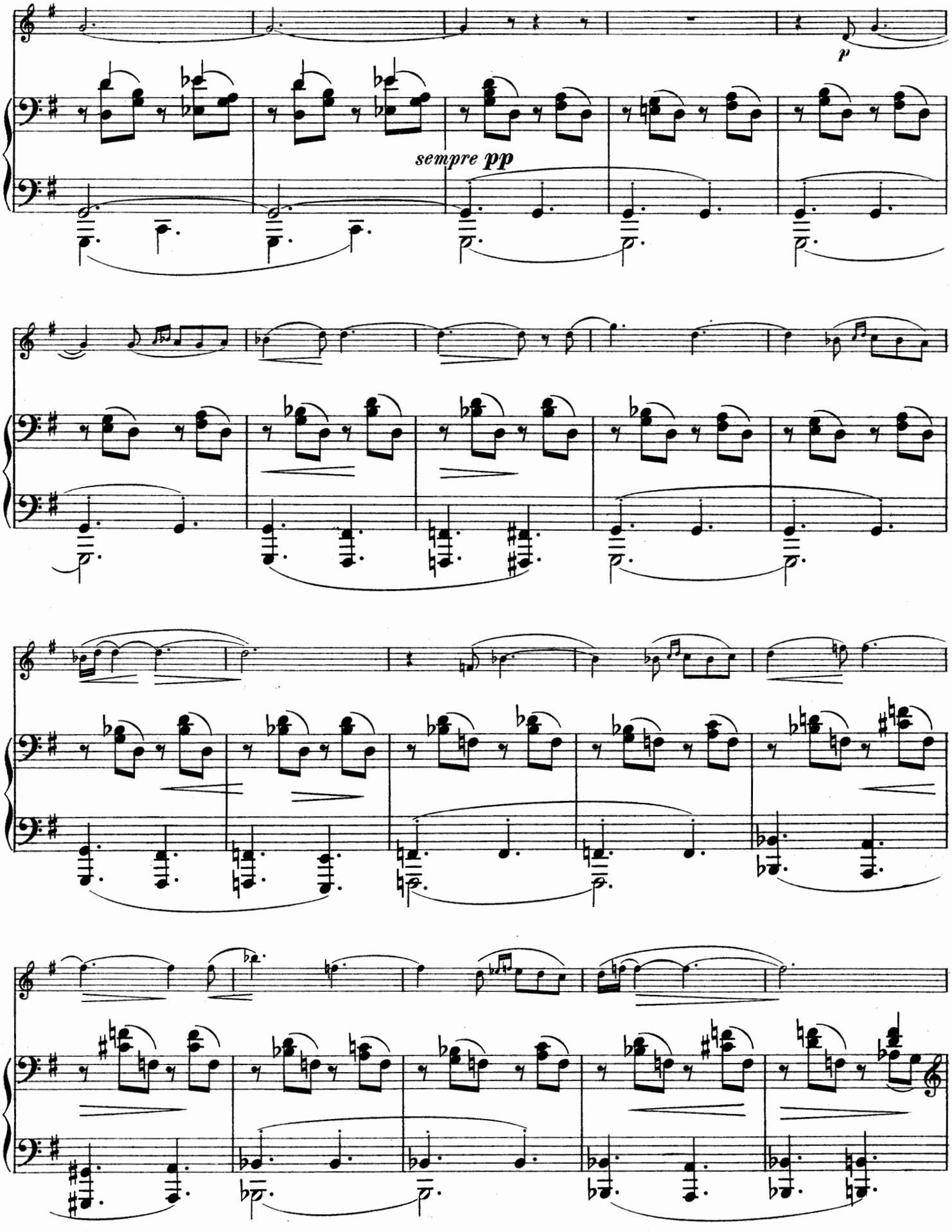
p
sempre pp

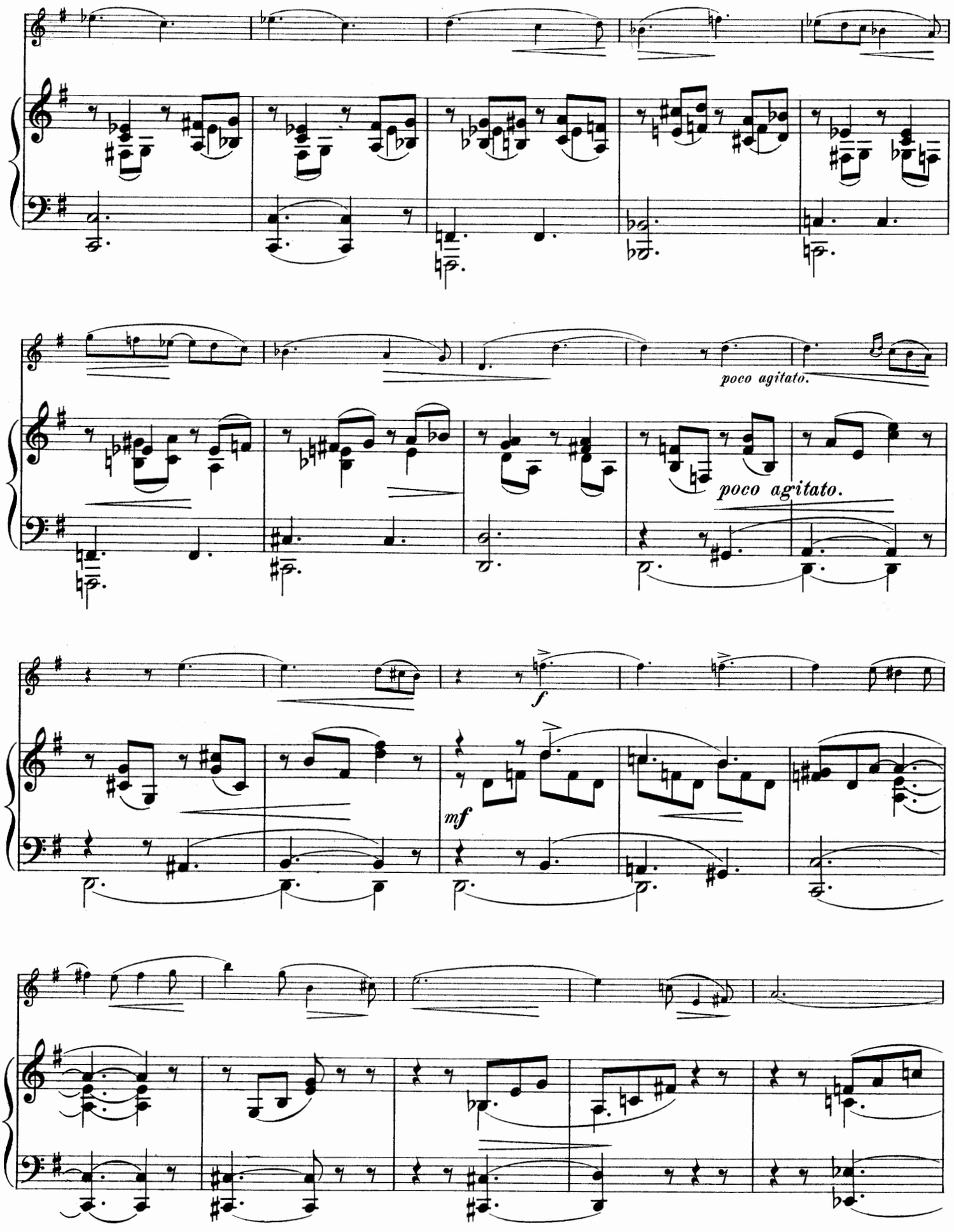
poco agitato.
poco agitato.
f
mf

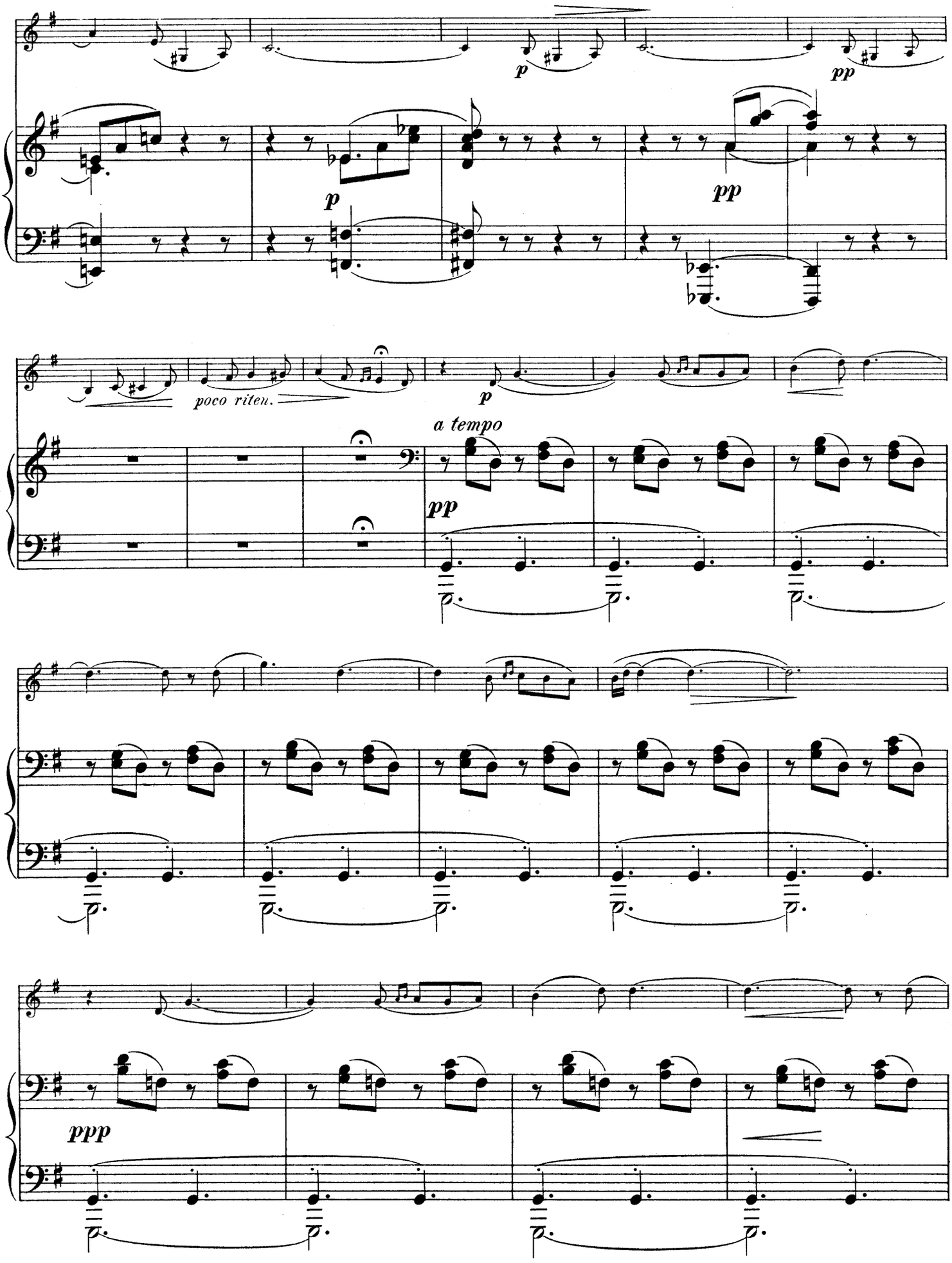
p
pp
p
pp
poco riten.
p
a tempo
pp
ppp

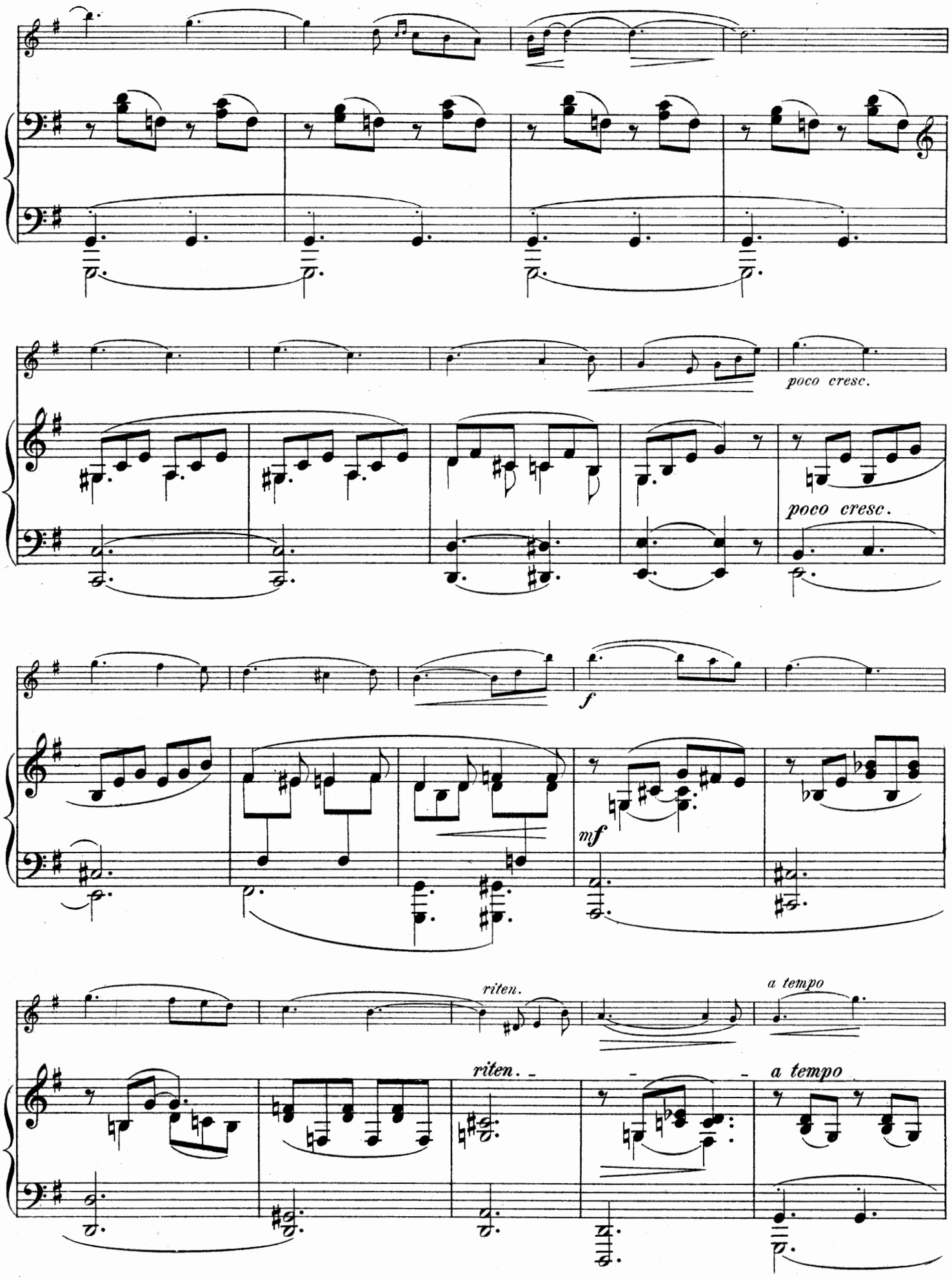
poco cresc.
poco cresc.
f
mf
riten.
a tempo
riten.
a tempo

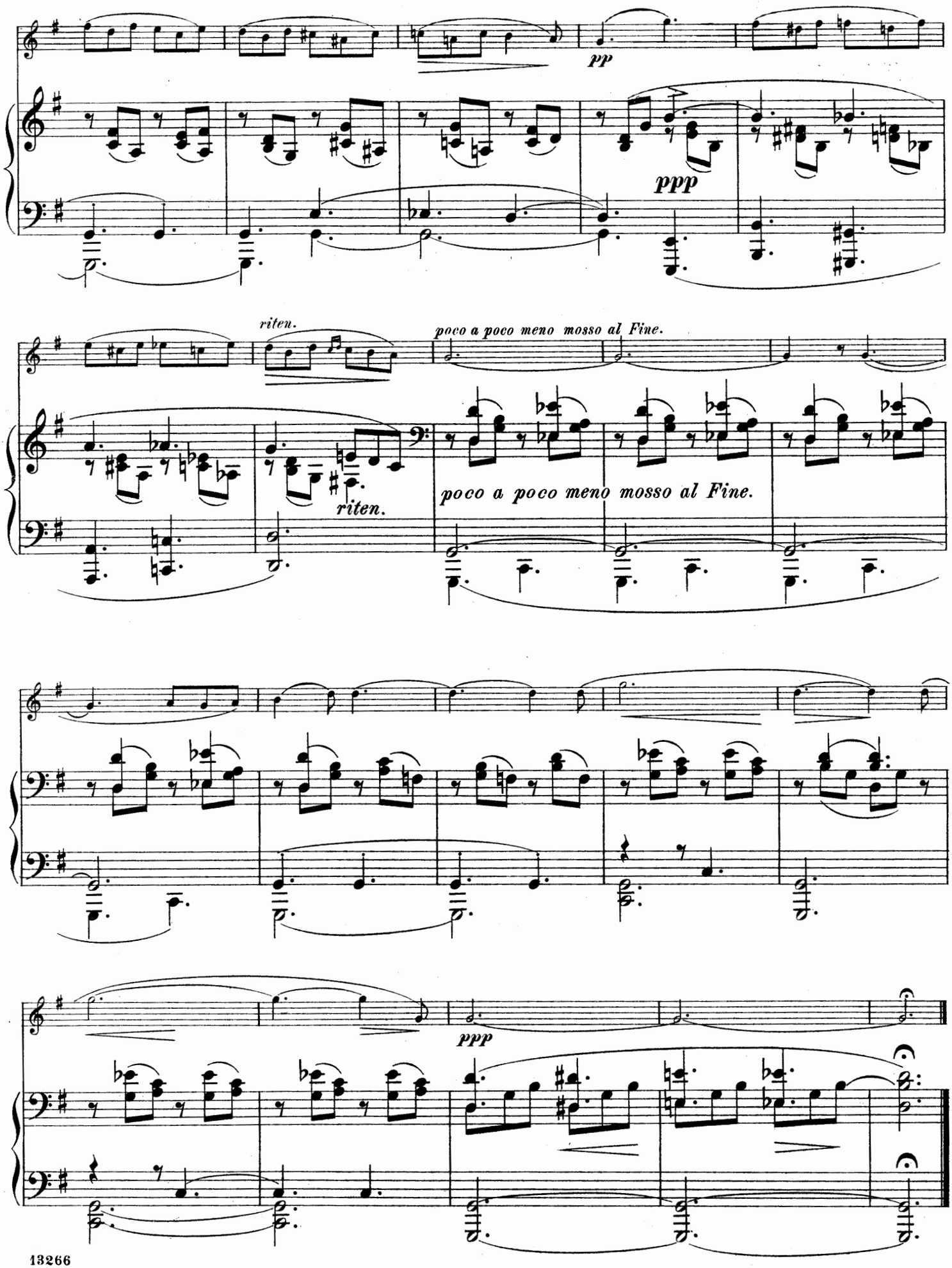
pp
ppp
riten.
poco a poco meno mosso al Fine.
riten.
poco a poco meno mosso al Fine.
ppp

Gavotte.

Edited and fingered by
PHILIPP MITTELL.

JEAN BECKER.

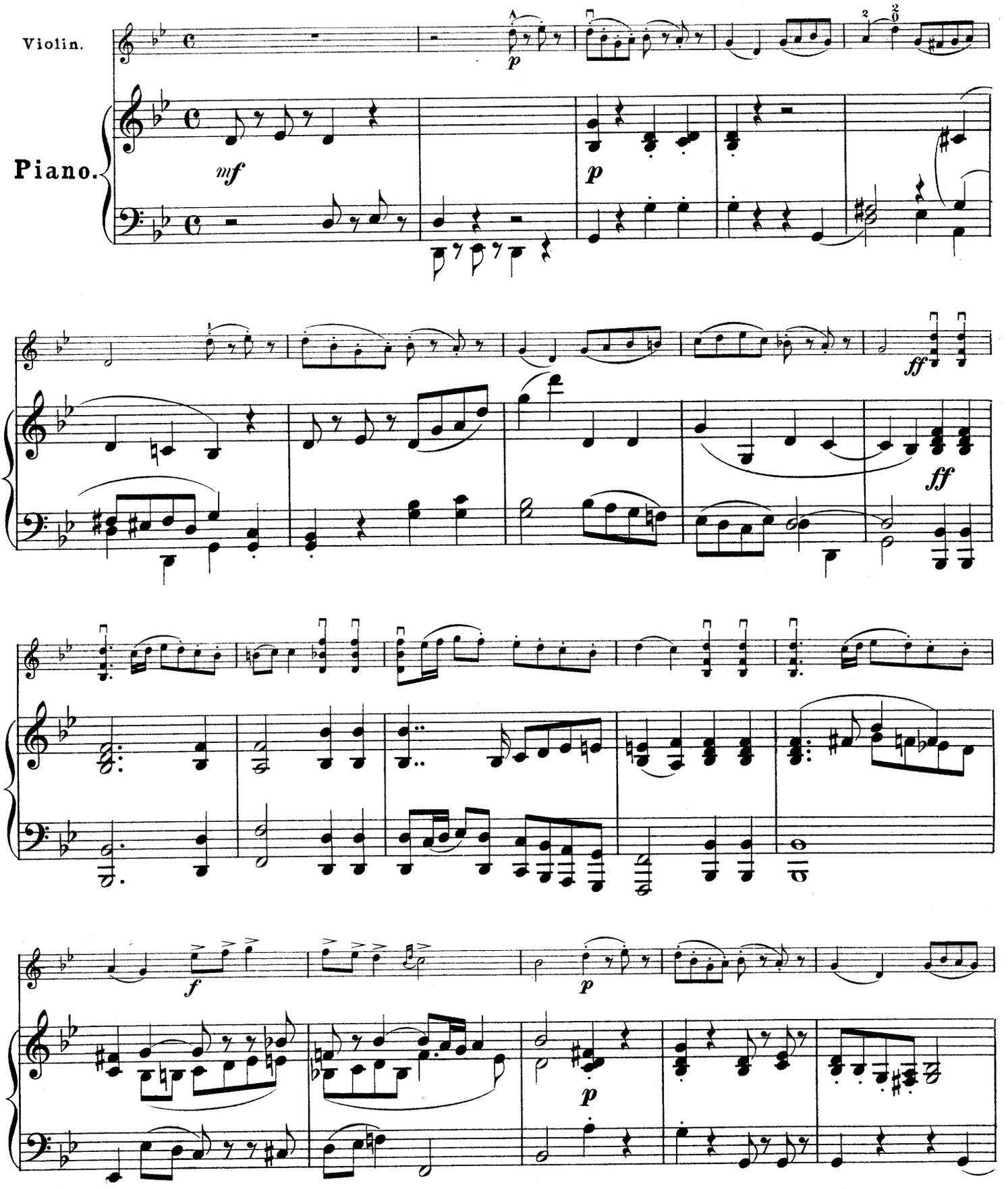

Copyright, 1897, by G. Schirmer.

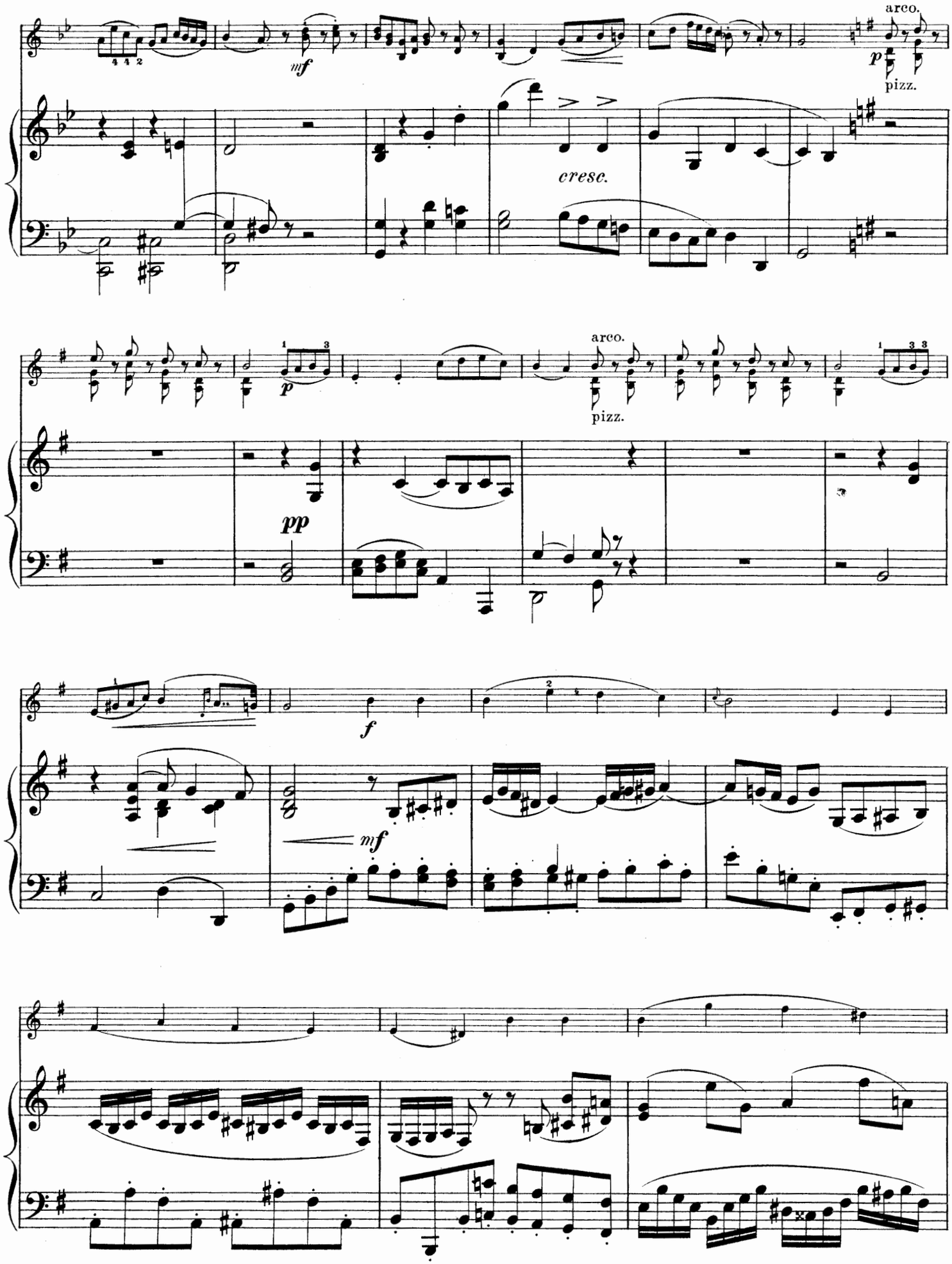
arco.
pizz.
cresc.
arco.
pizz.

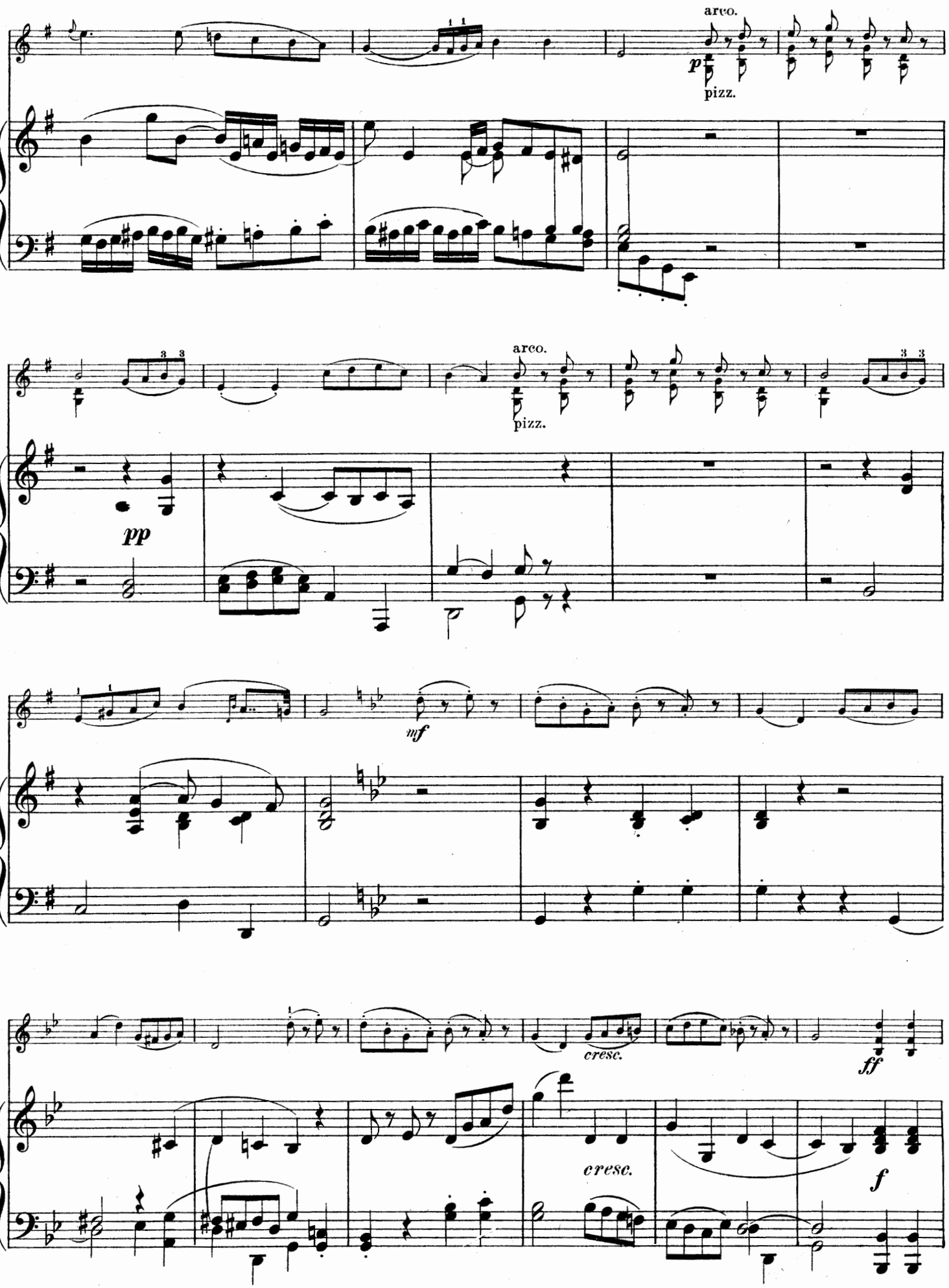
arco.
p
pizz.
arco.
pizz.
pp
mf
cresc.
ff
cresc.
f

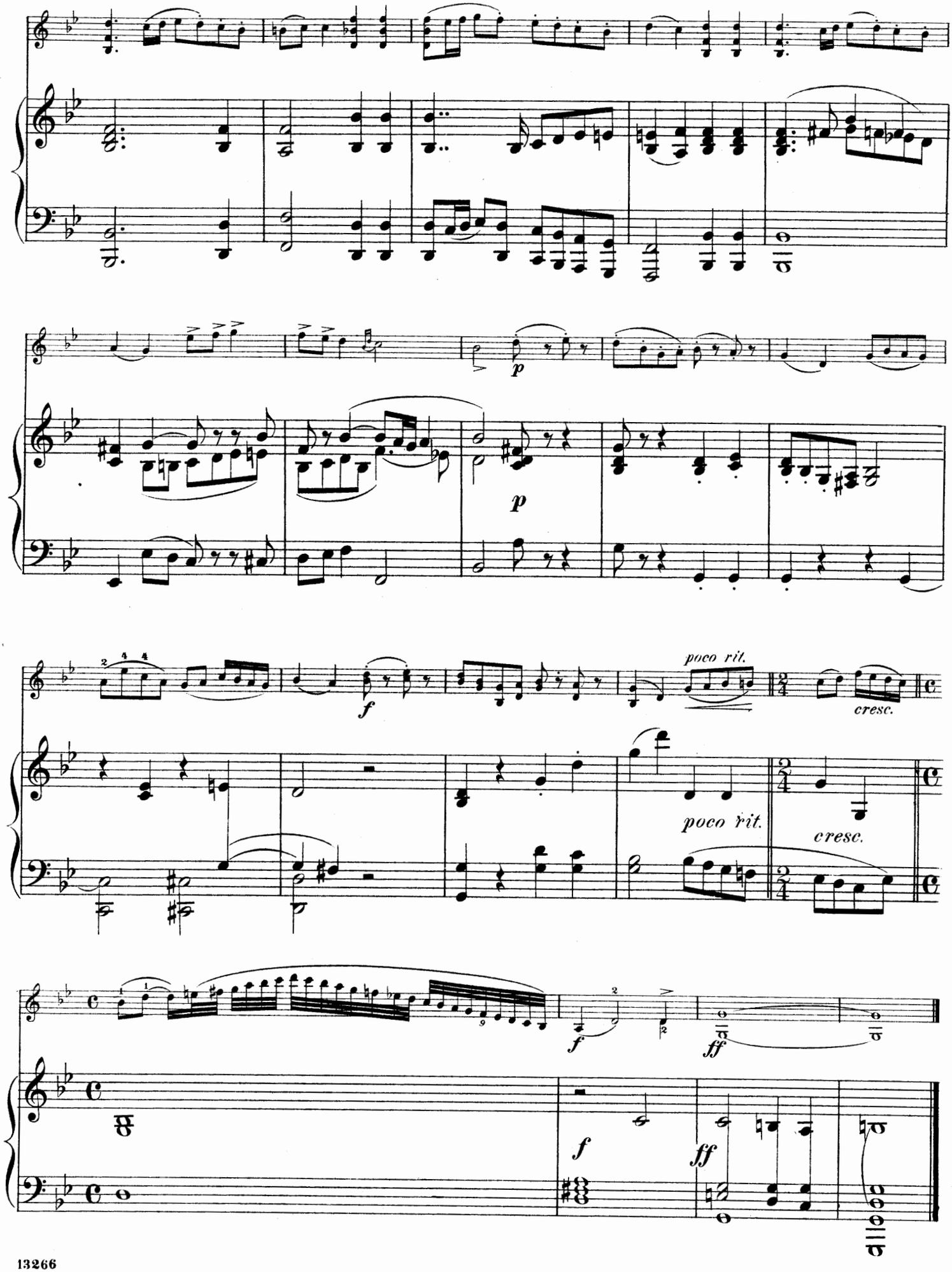
p
p
f
poco rit.
cresc.
poco rit.
cresc.
f
ff
f
ff

Berceuse

from

"Jocelyn."

(B. Godard.)

Edited and fingered by
PHILIPP MITTELL.

AUTHOR'S TRANSCRIPTION.

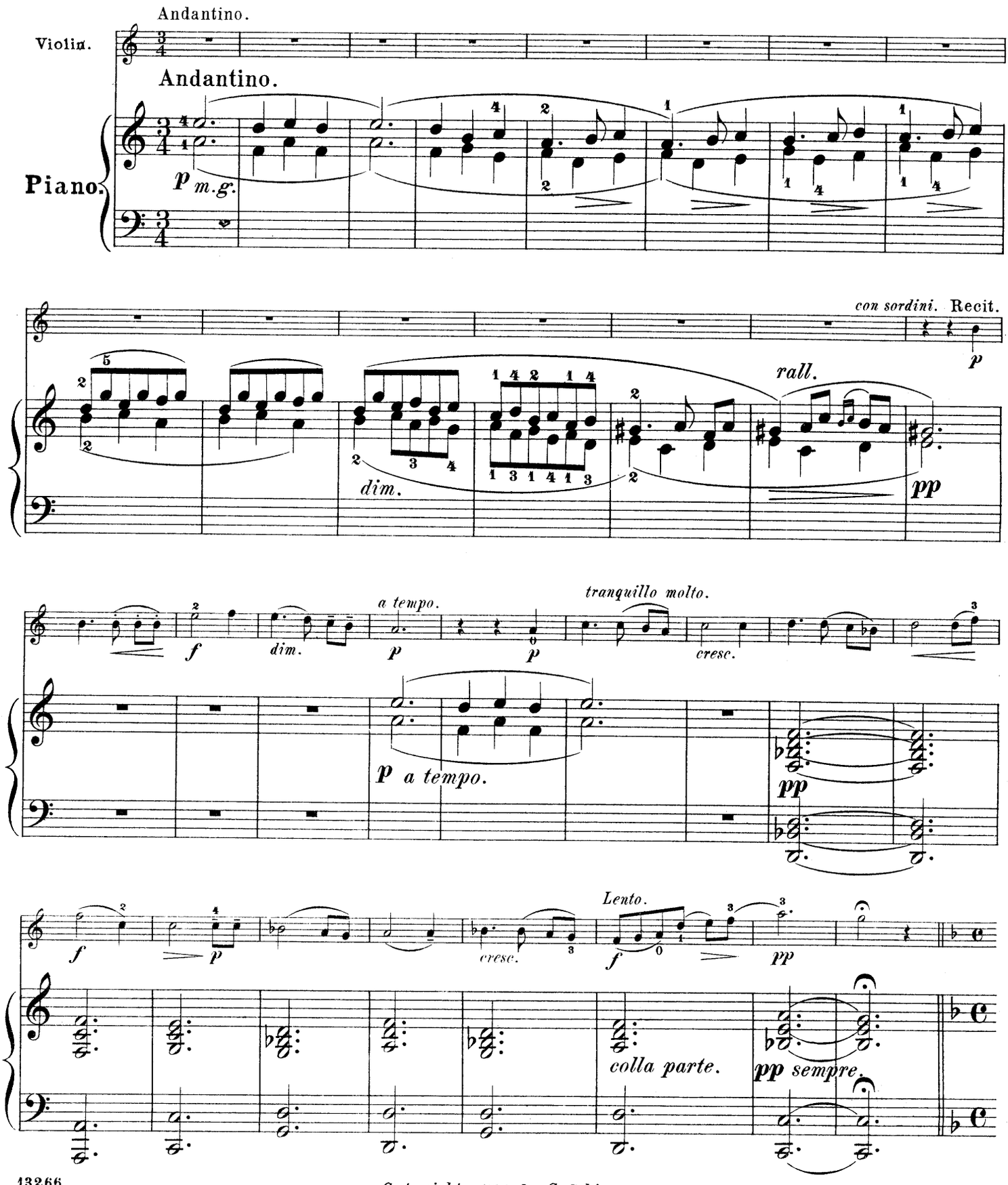

Copyright, 1897, by G. Schirmer.

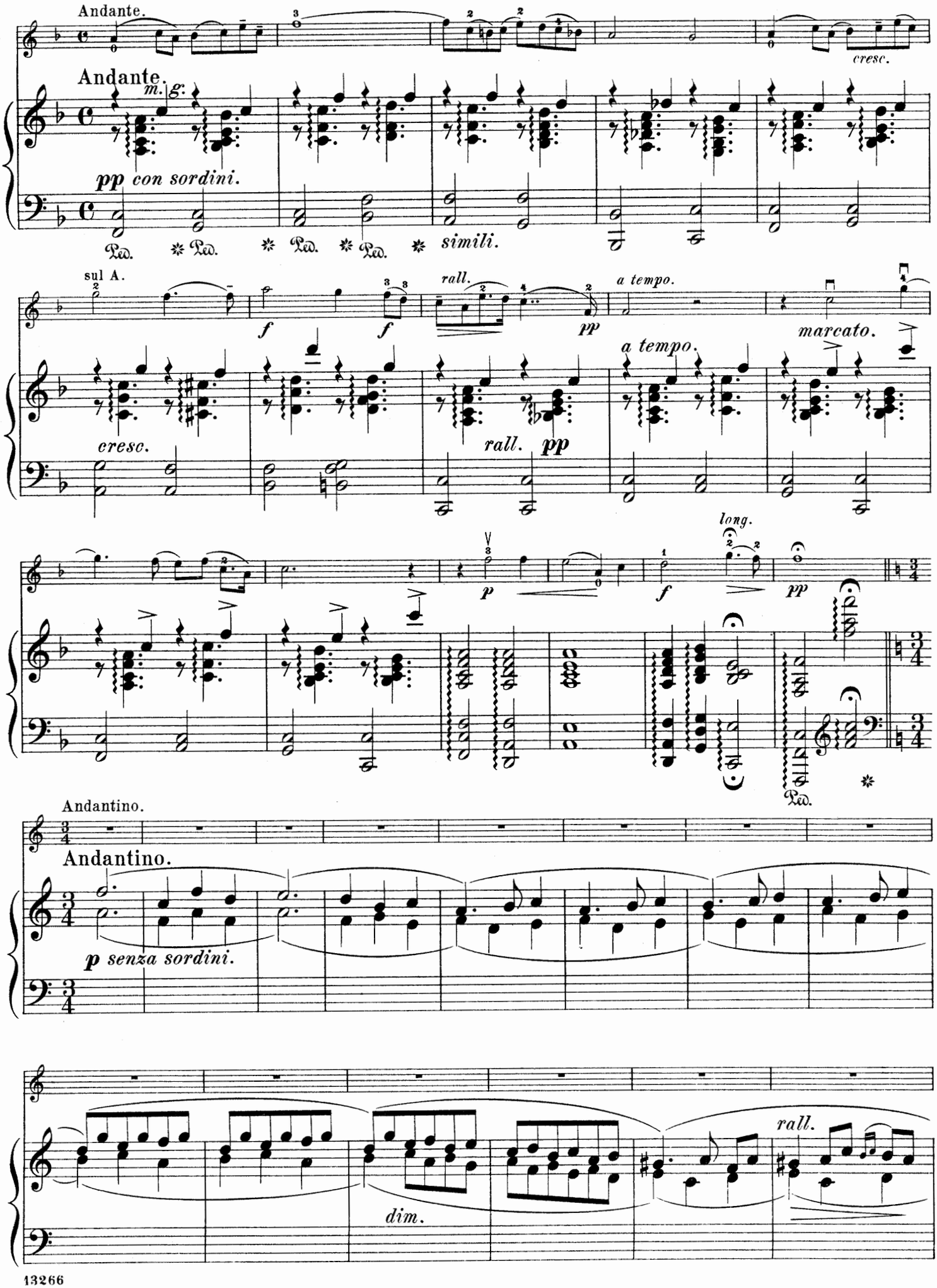
Andante.
cresc.
Andante.
m. g.
pp con sordini.
Ped. * Ped. * Ped. * Ped. * simili.
sul A.
f
f
rall.
pp
a tempo.
marcato.
a tempo.
cresc.
rall. pp
long.
p
f
pp
Andantino.
Andantino.
p senza sordini.
rall.
dim.

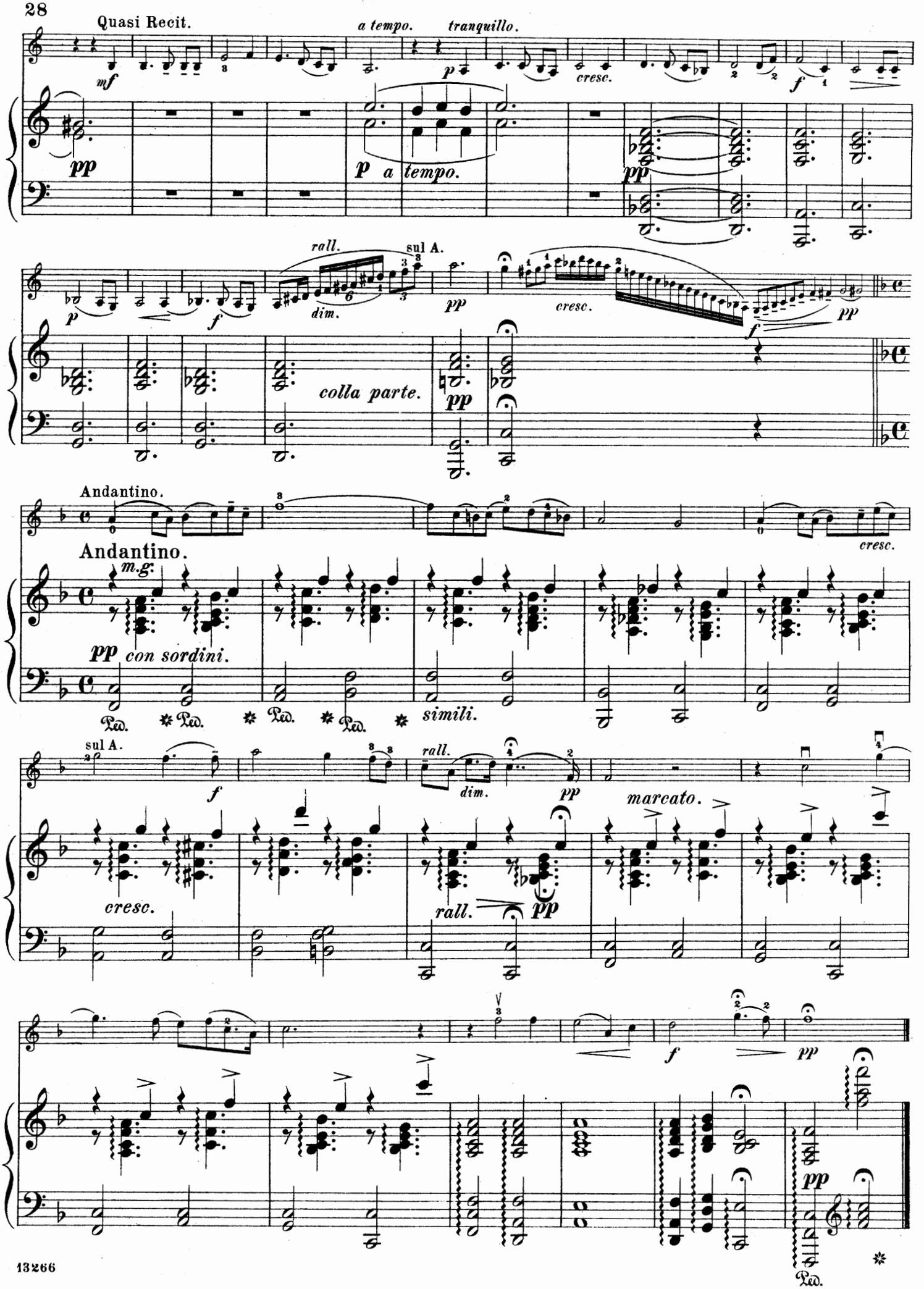
Quasi Recit.
mf
pp
a tempo.
tranquillo.
p
cresc.
f
p a tempo.
pp
rall.
sul A.
dim.
pp
cresc.
f
pp
colla parte.
pp
Andantino.
cresc.
Andantino.
m.g.
pp con sordini.
Ped. * Ped. * Ped. * Ped. *
simili.
sul A.
f
rall.
dim.
pp
marcato.
cresc.
rall.
pp
f
pp
pp
Ped.

Cavatina.

Edited and fingered by
PHILIPP MITTELL.

CARL BOHM. Op. 314, № 2.

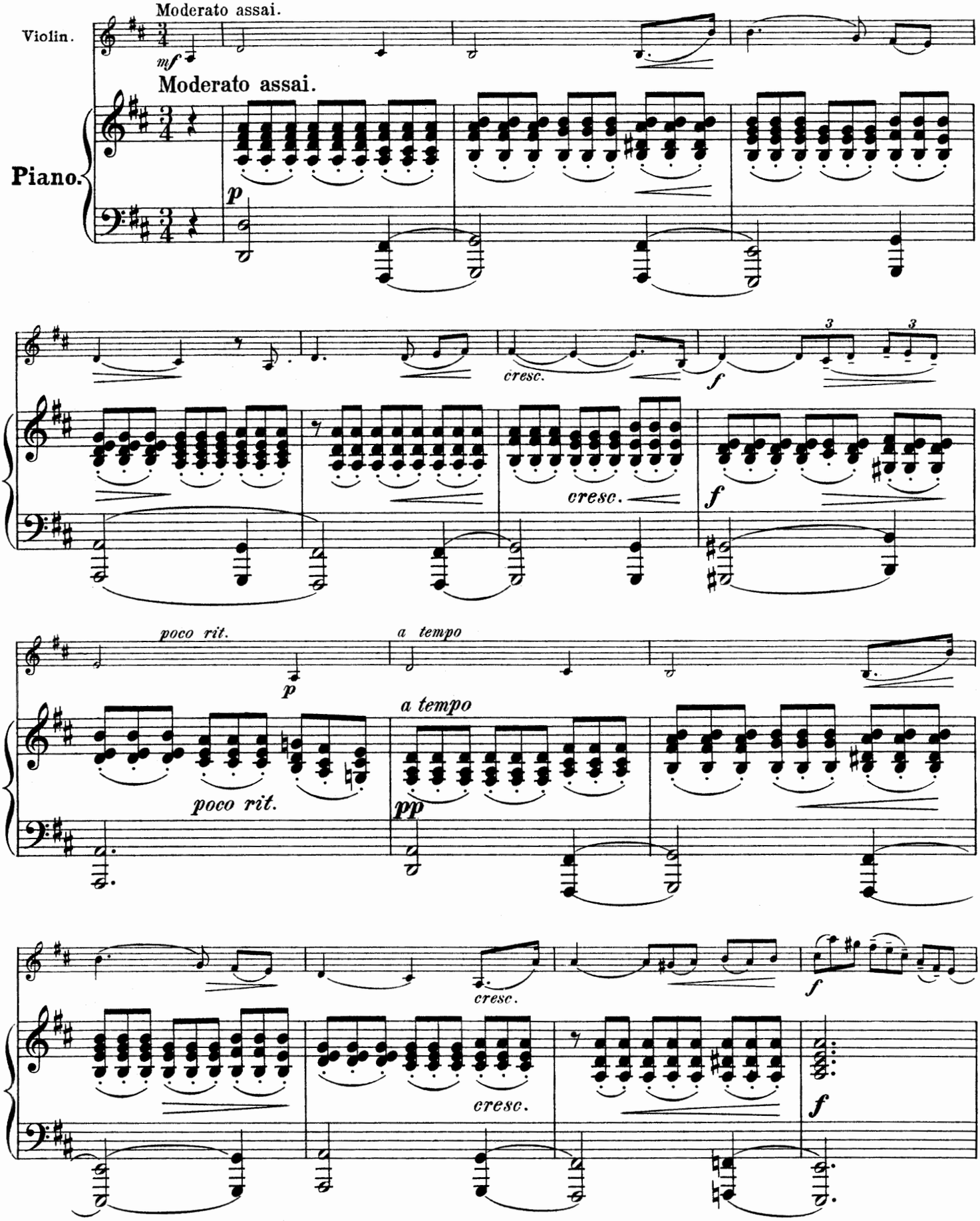

Copyright, 1897, by G. Schirmer.

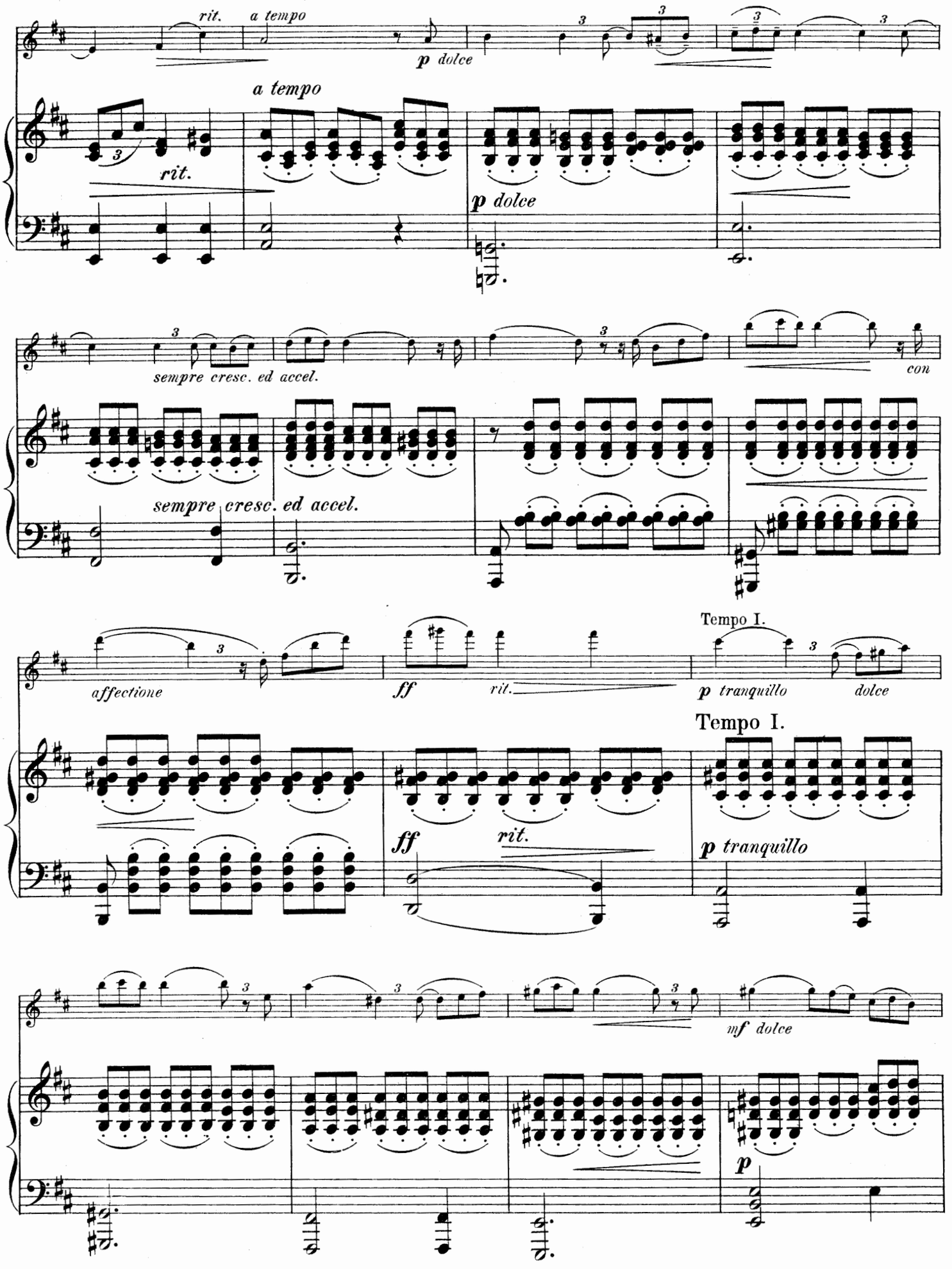
rit.
a tempo
p dolce
a tempo
rit.
p dolce
sempre cresc. ed accel.
con
sempre cresc. ed accel.
affectione
ff
rit.
Tempo I.
p tranquillo
dolce
Tempo I.
ff
rit.
p tranquillo
mf dolce
p

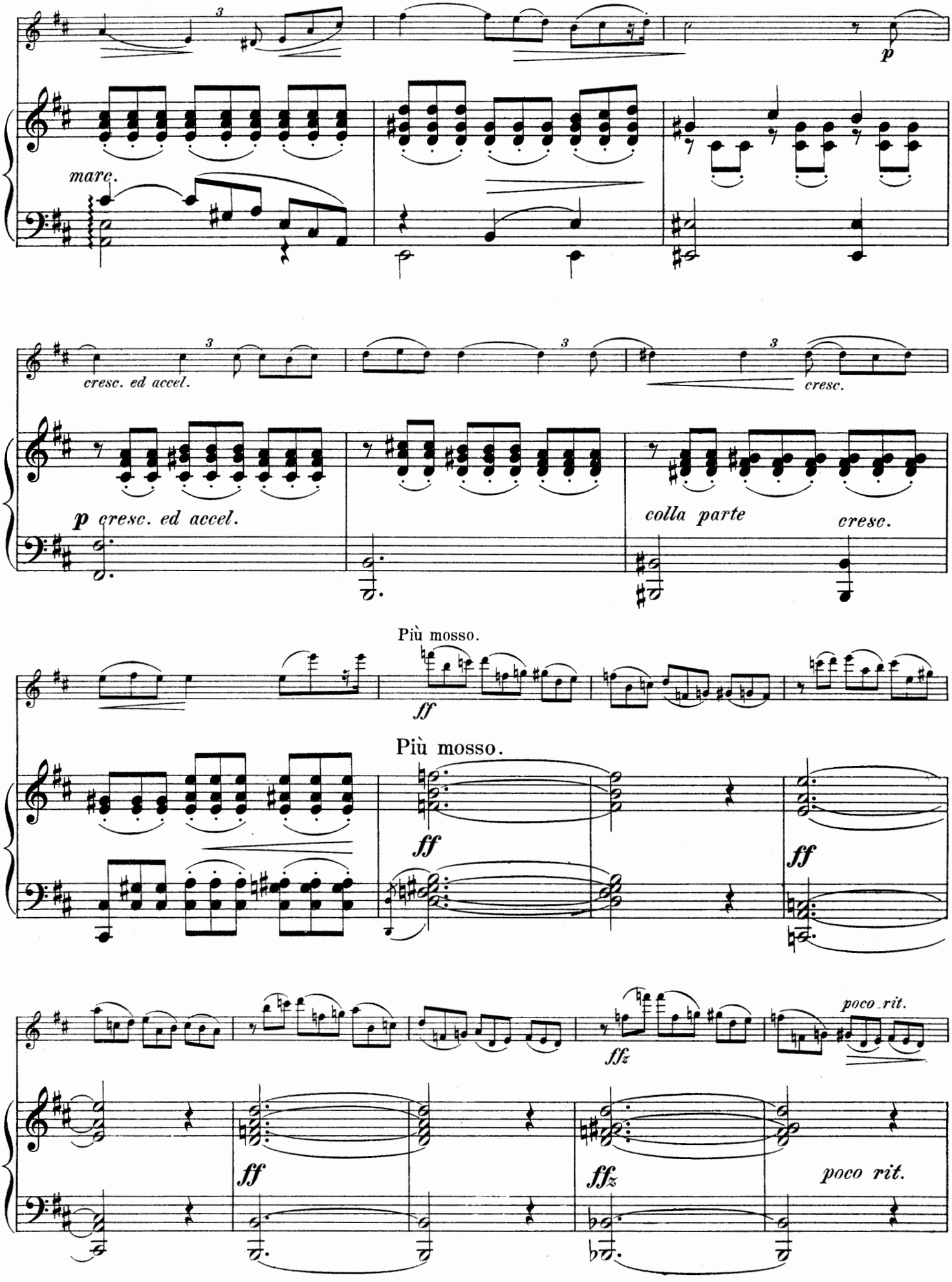
marc.
p
cresc. ed accel.
cresc.
p cresc. ed accel.
colla parte
cresc.
Più mosso.
ff
Più mosso.
ff
ff
ffz
poco rit.
ff
ffz
poco rit.

105355

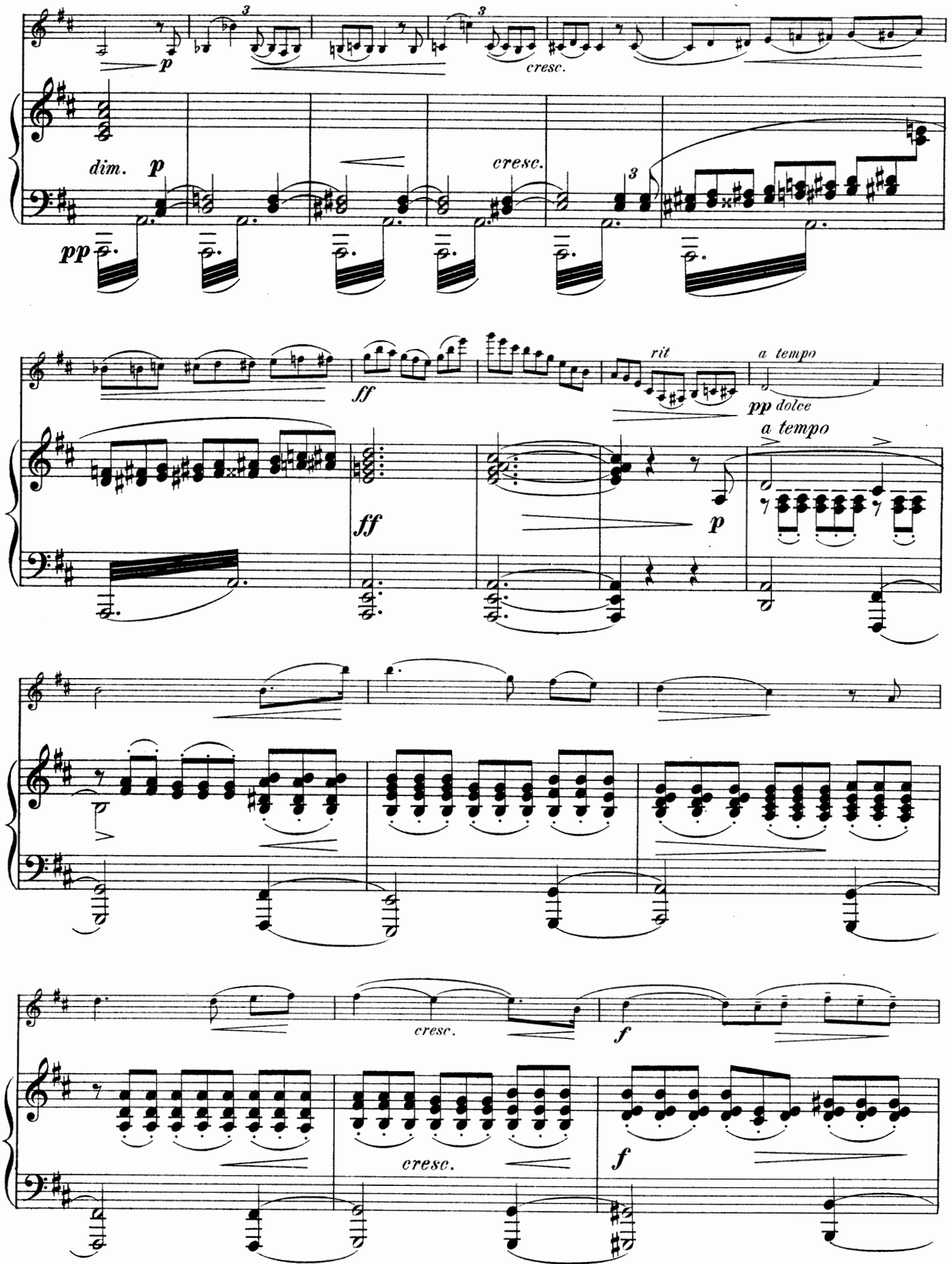
p
cresc.
dim.
p
cresc.
pp
ff
rit
a tempo
pp dolce
a tempo
ff
p
cresc.
f
cresc.
f

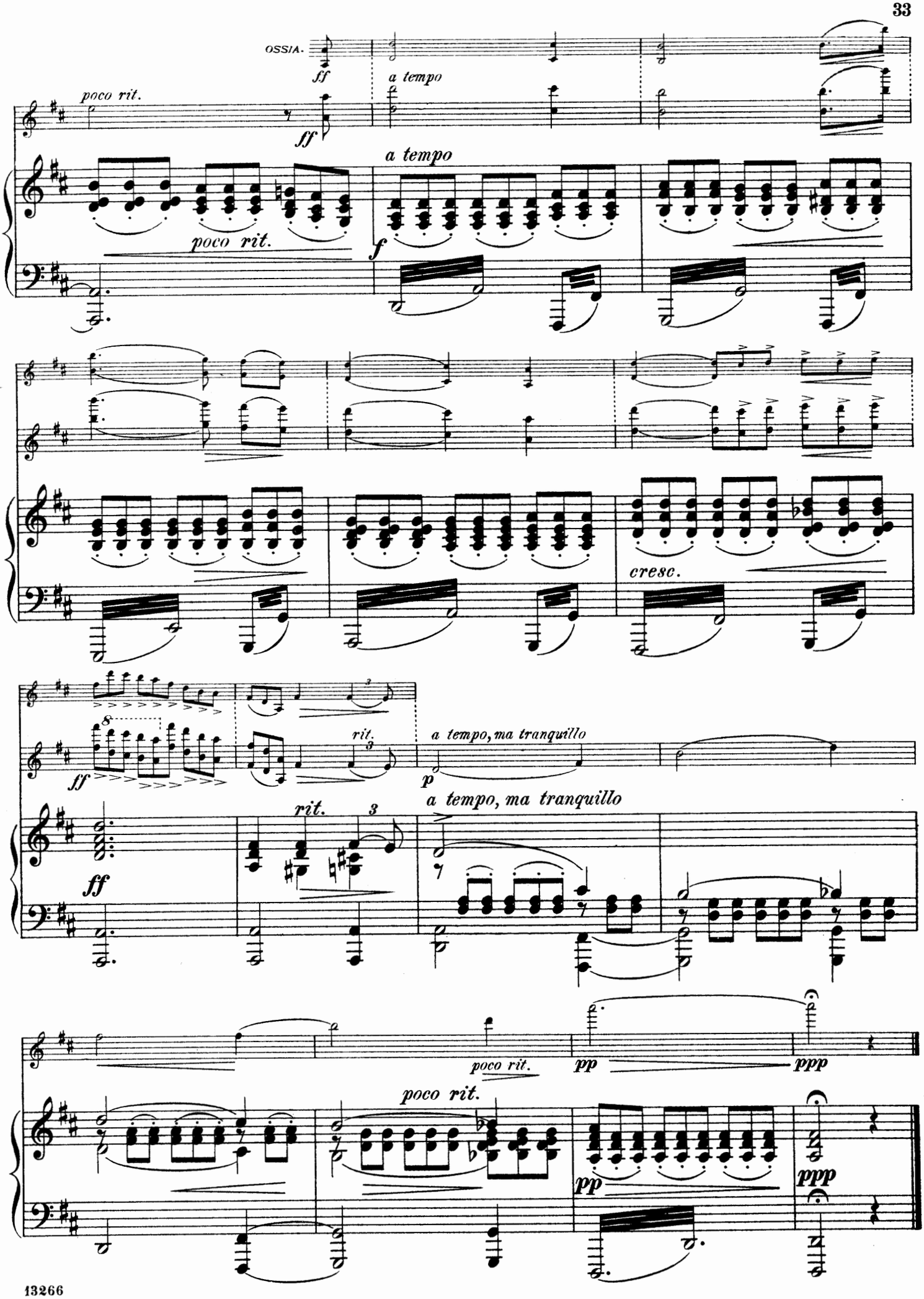
OSSIA.
ff
a tempo
poco rit.
ff
a tempo
poco rit.
f
cresc.
ff
rit.
a tempo, ma tranquillo
p
a tempo, ma tranquillo
rit.
3
ff
poco rit.
pp
ppp
poco rit.
pp
ppp

Playera

Danse espagnole.

Edited and fingered by
PHILIPP MITTELL.

P. de SARASATE. Op. 23, № 5.

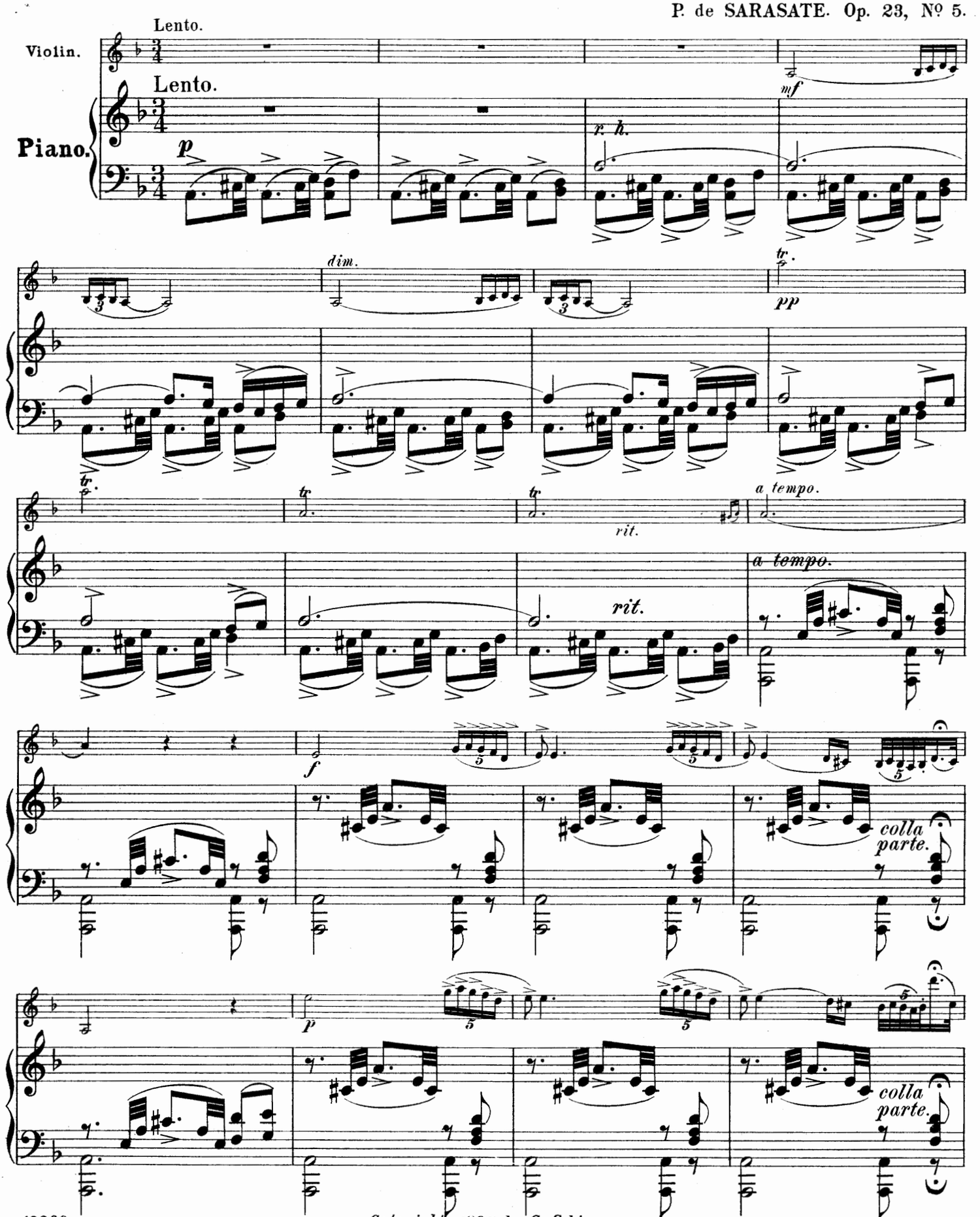

Copyright, 1897, by G. Schirmer.

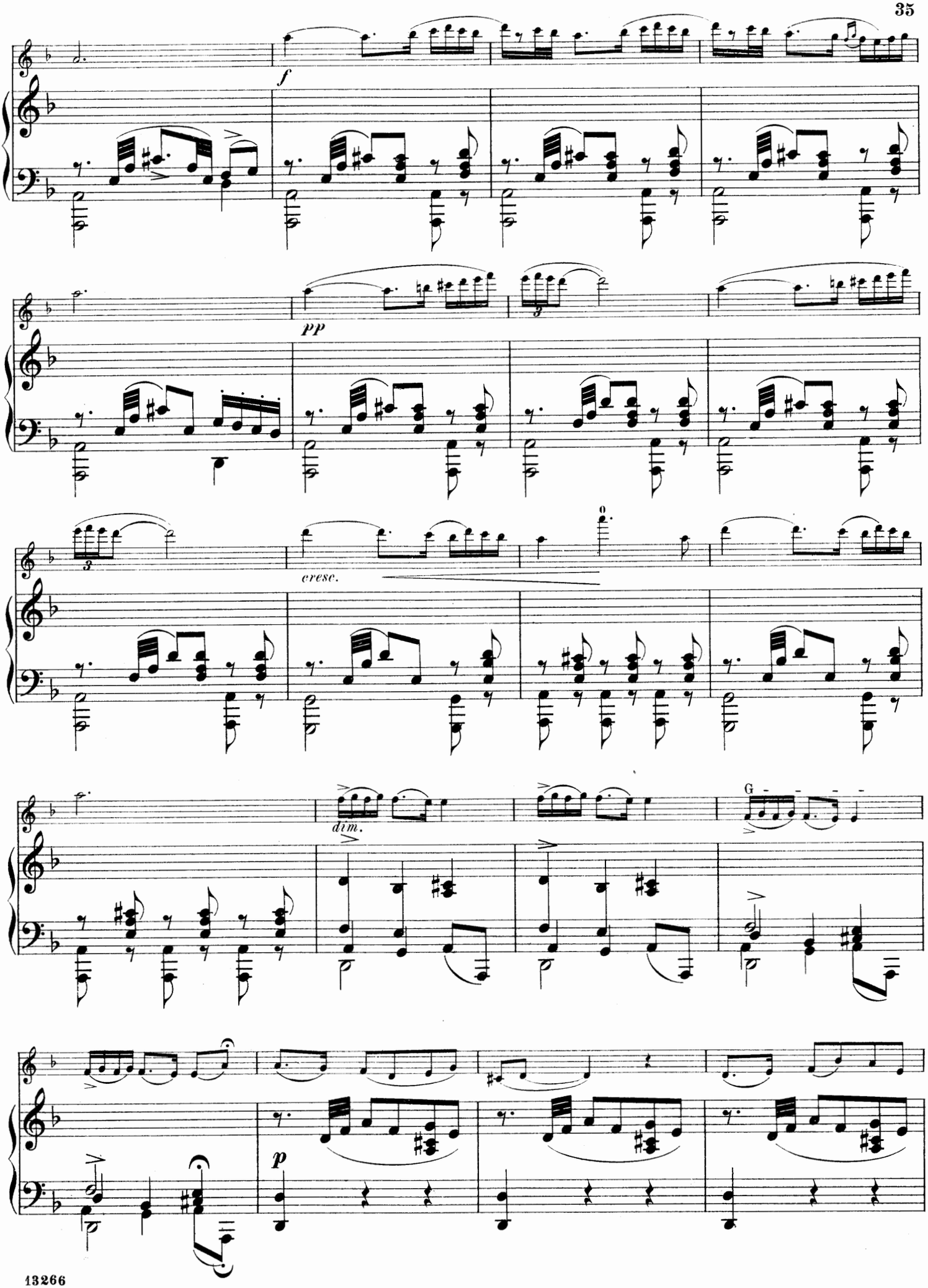
f
pp
cresc.
dim.
G
p

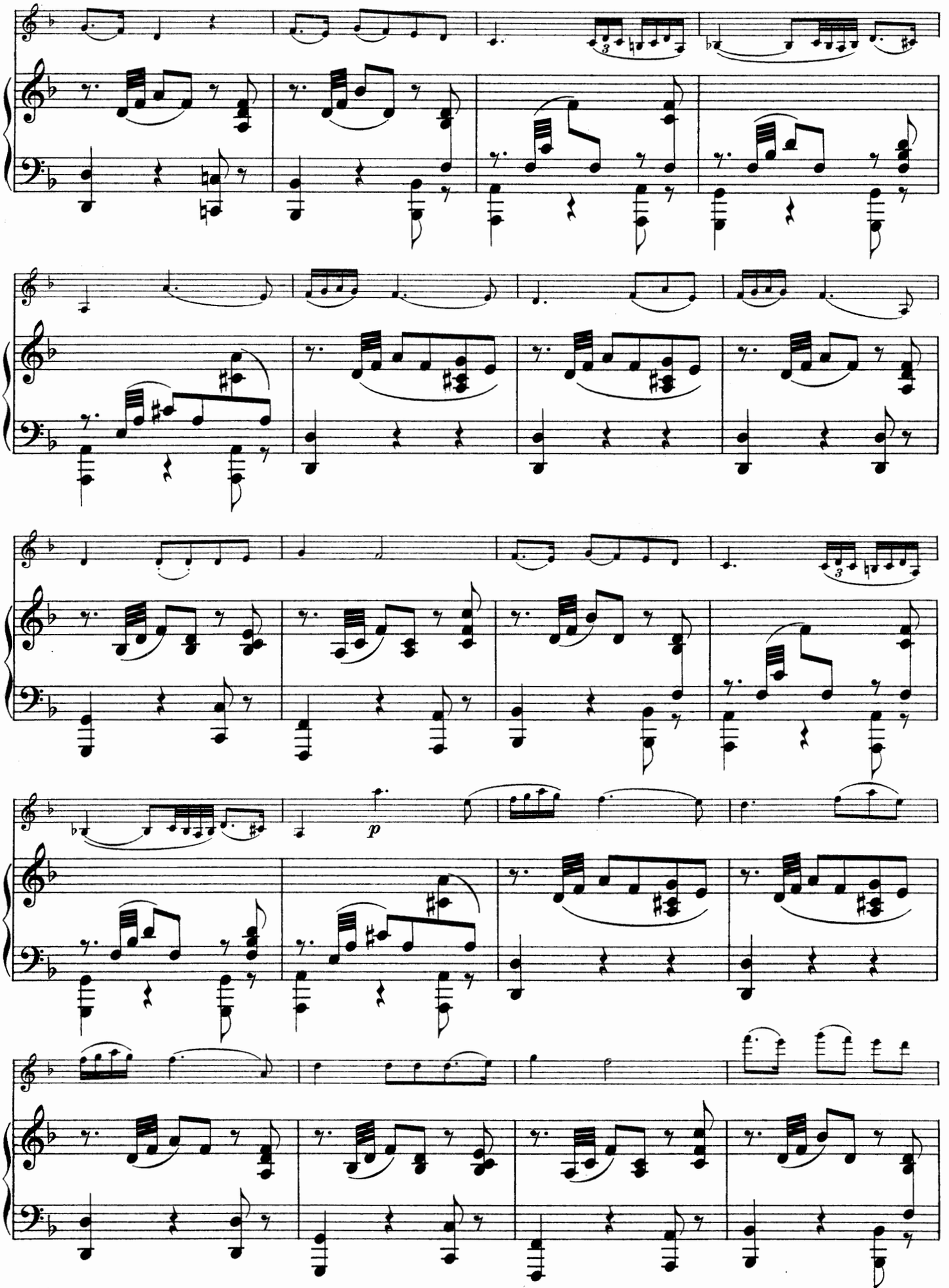
3
3
p

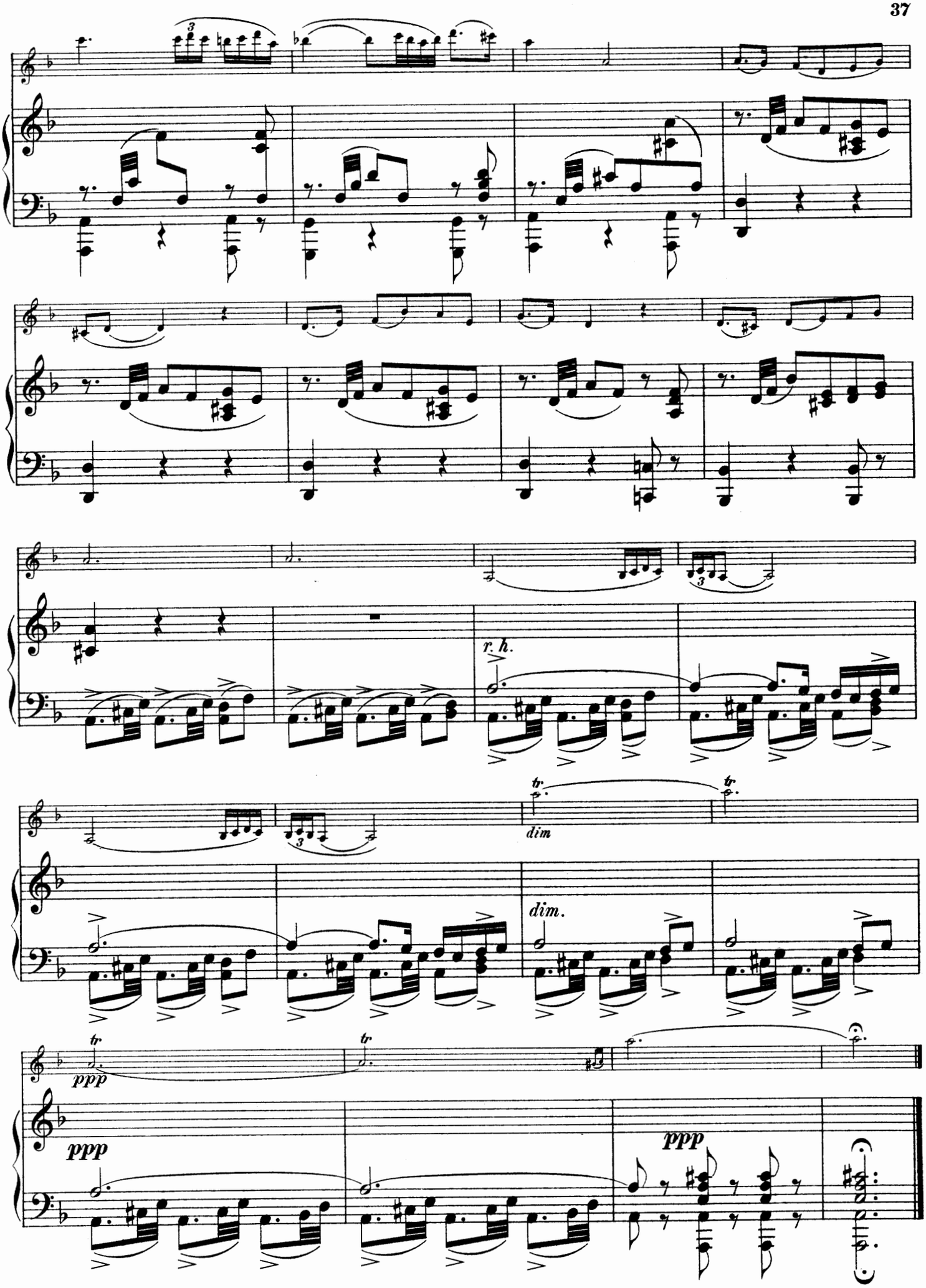
r. h.
dim
dim.
ppp
tr
ppp
ppp

Abendlied.

(Evening Song)

by

Robert Schumann.

Edited and fingered by
PHILIPP MITTELL.

Arranged by
AUGUST WILHELMJ

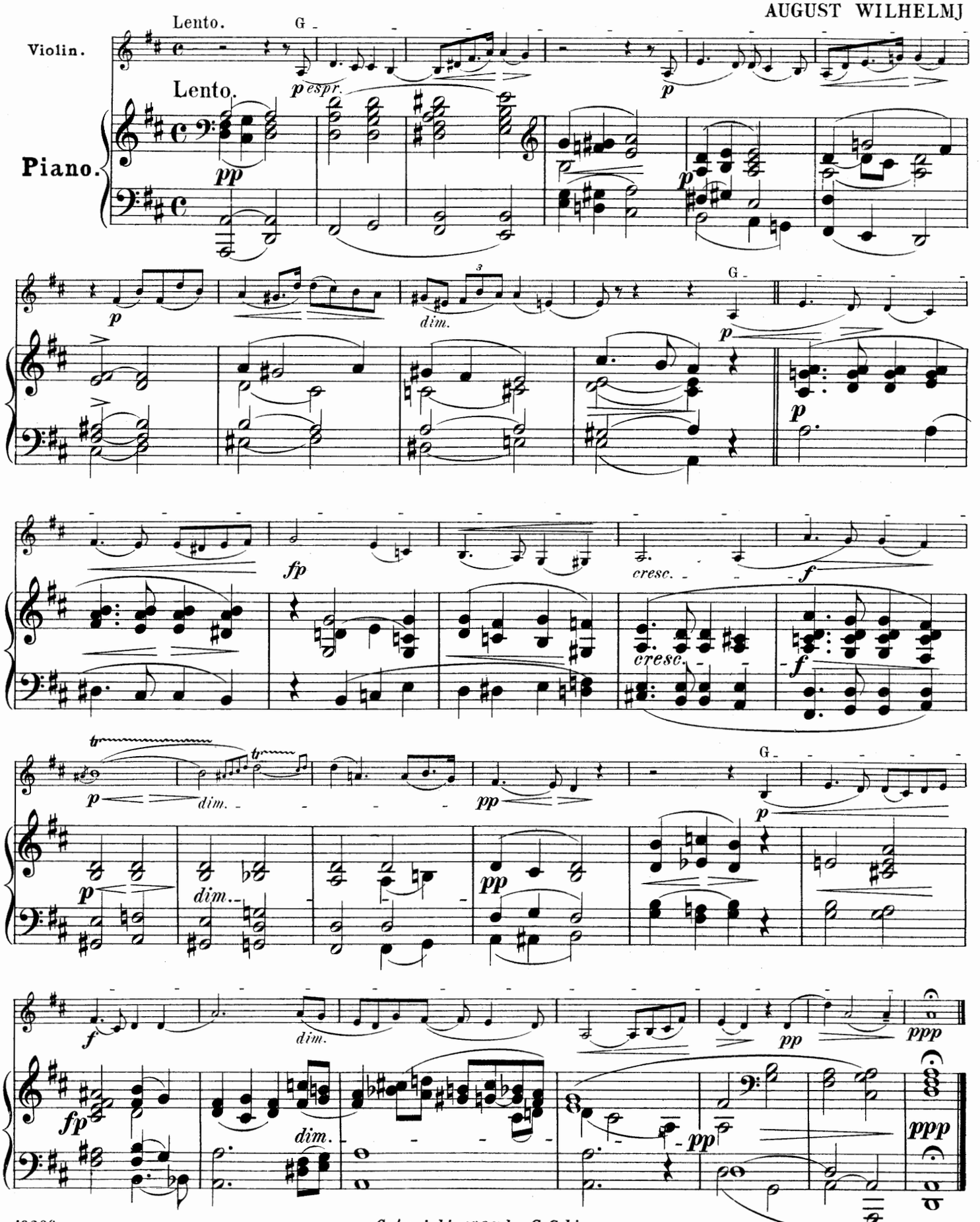

Copyright, 1897, by G. Schirmer.

Romance

from

Second Concerto

Edited and fingered by
PHILIPP MITTELL.

HENRI WIENIAWSKI. Op. 22.

Andante non troppo

Violin.

Andante non troppo.

Piano.

Cl. Solo.

Ob. Solo.

poco rit.

poco rit.

Copyright, 1897, by G. Schirmer.

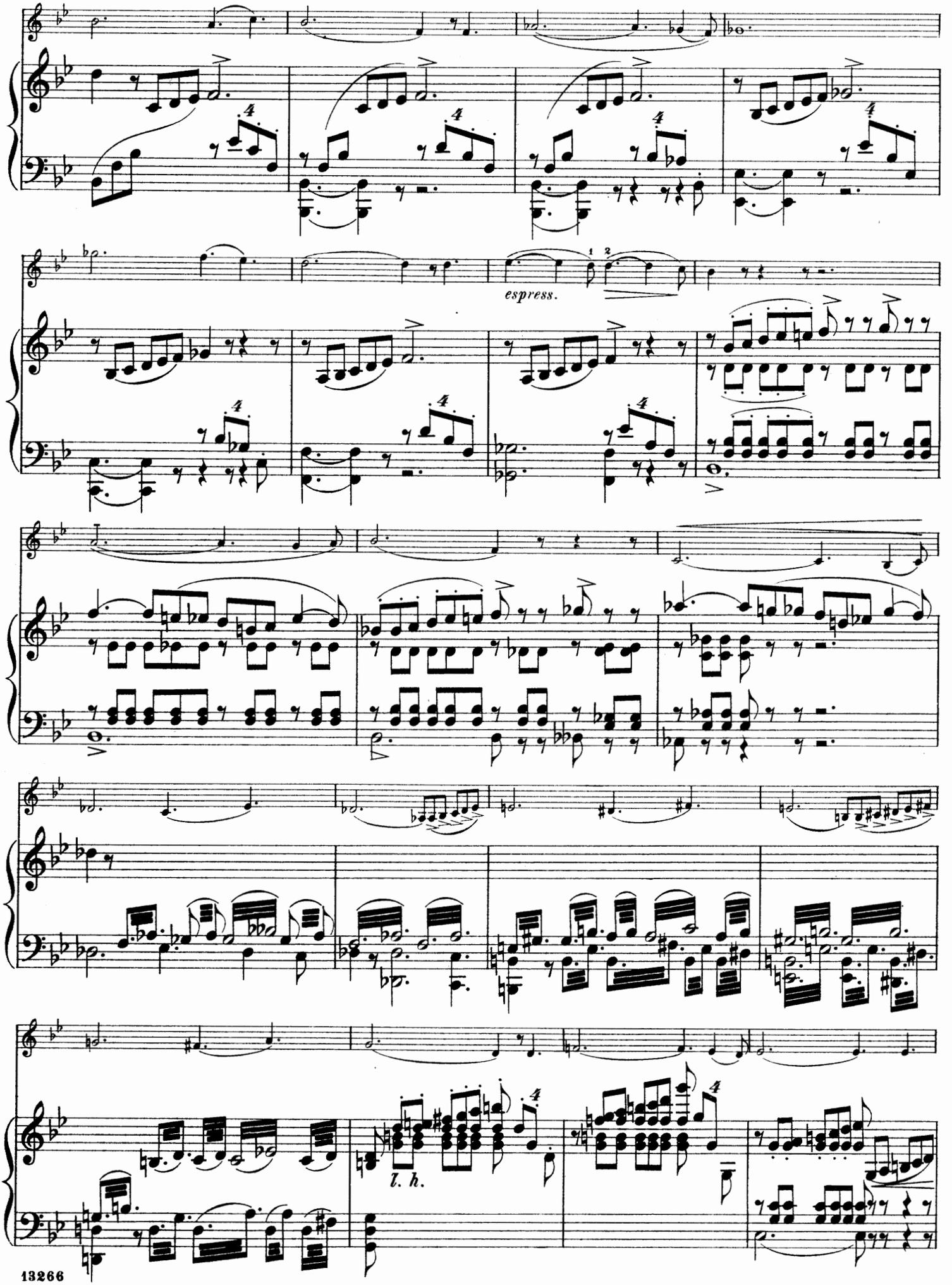
espress.
l. h.

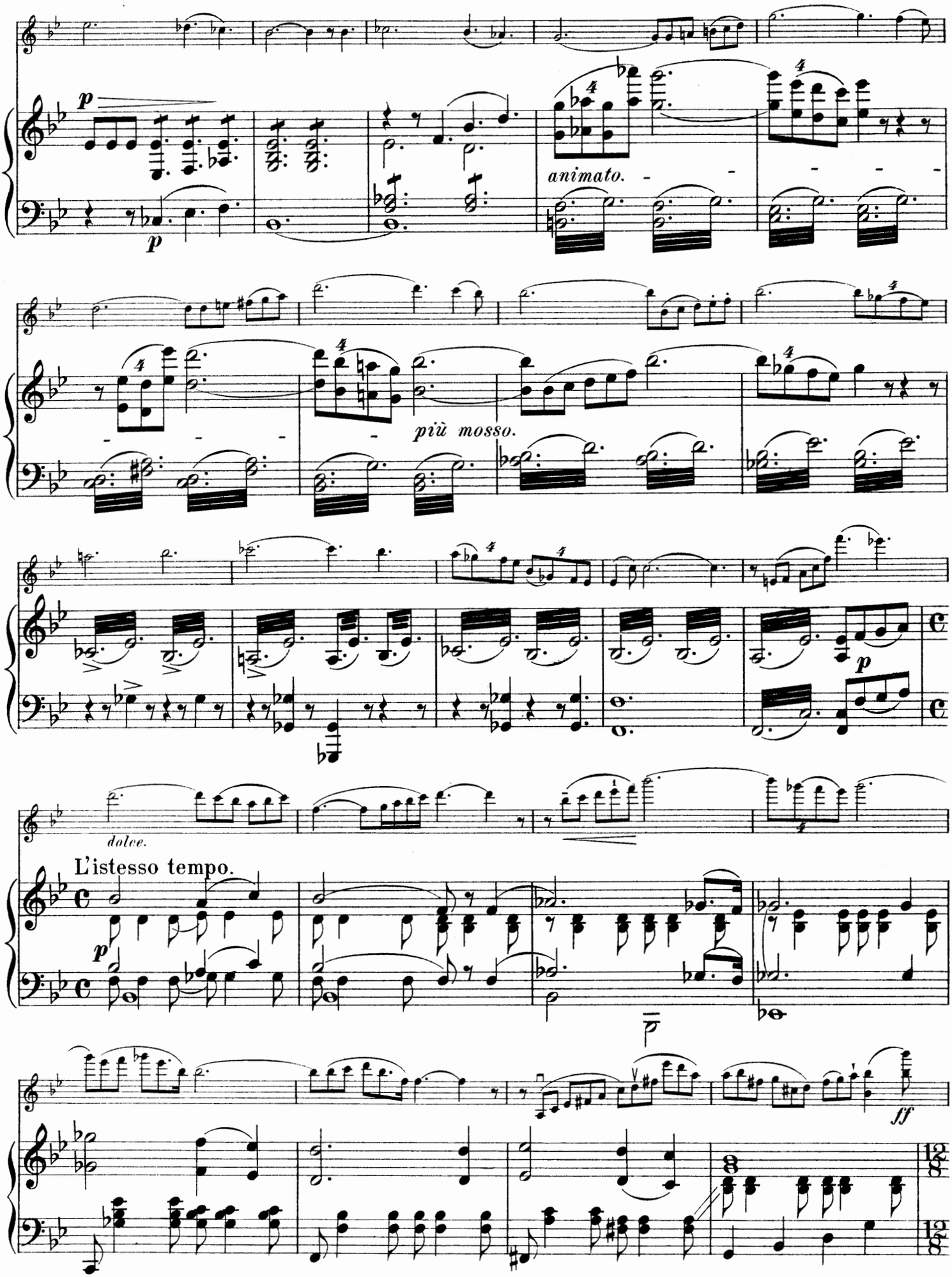
animato.
più mosso.
dolce.
L'istesso tempo.

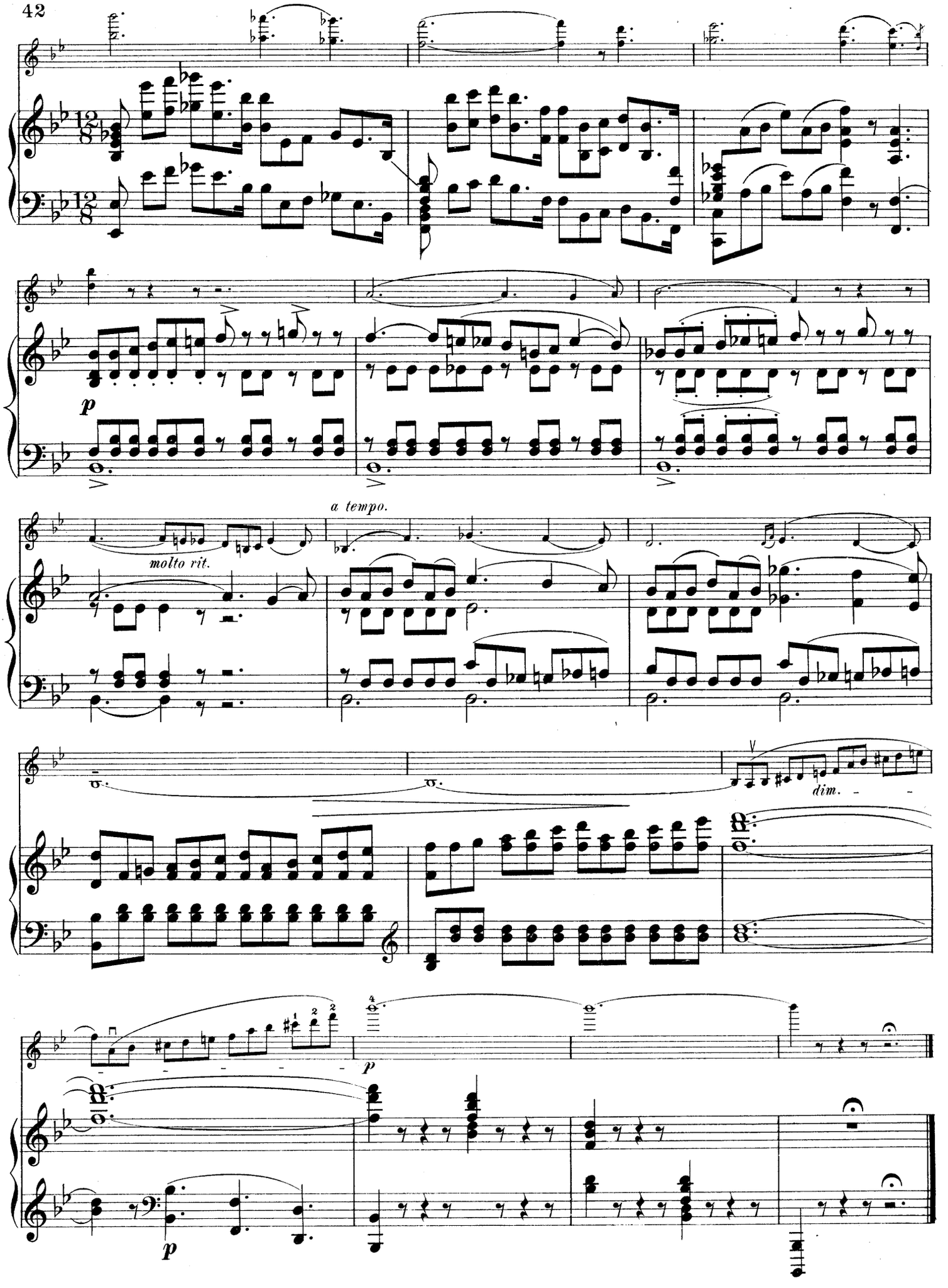
12/8
12/8
p
a tempo.
molto rit.
dim.
p
p

Largo.

Edited and fingered by
PHILIPP MITTELL.

G. F. HANDEL.

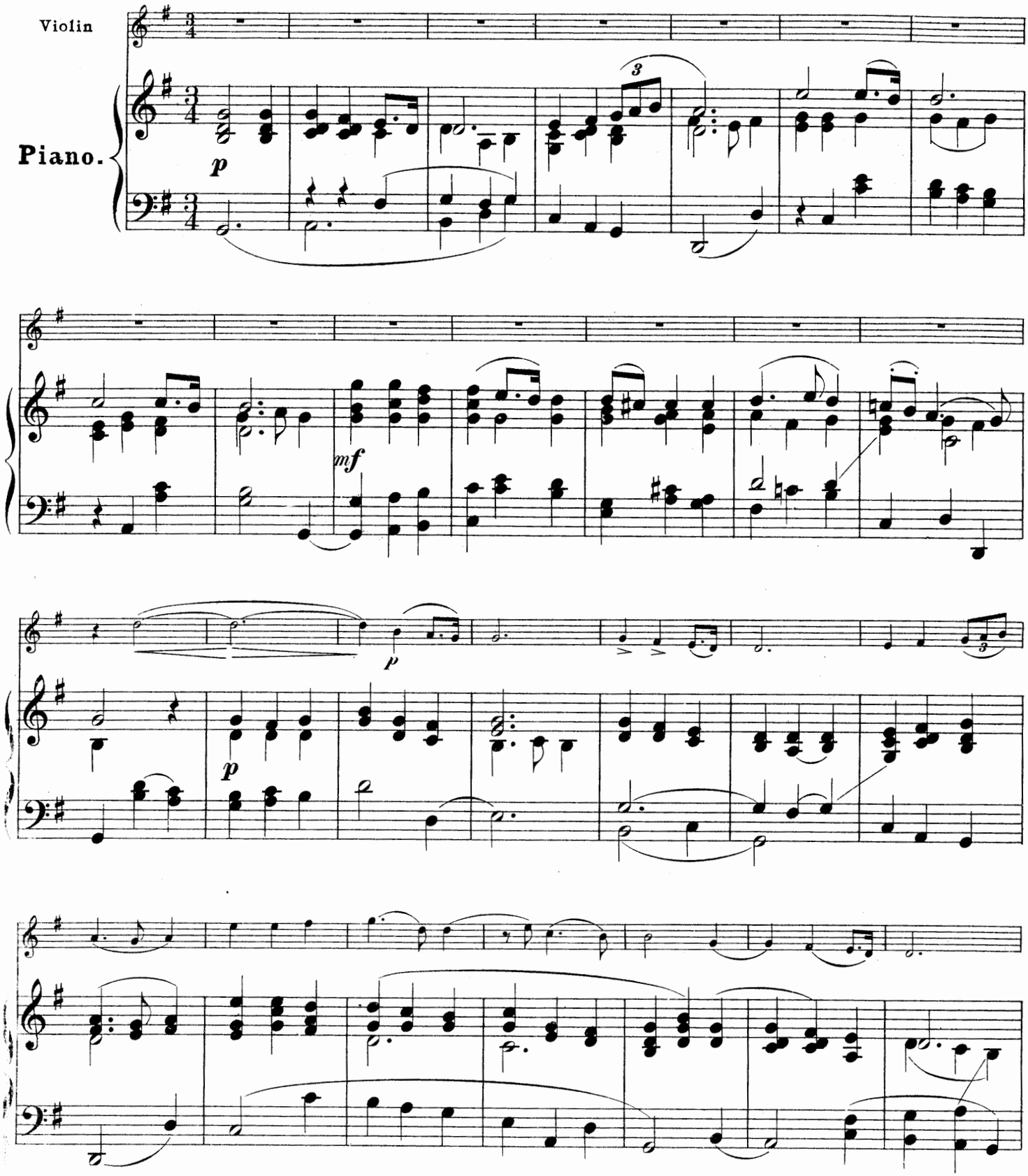

Copyright, 1897, by G. Schirmer.

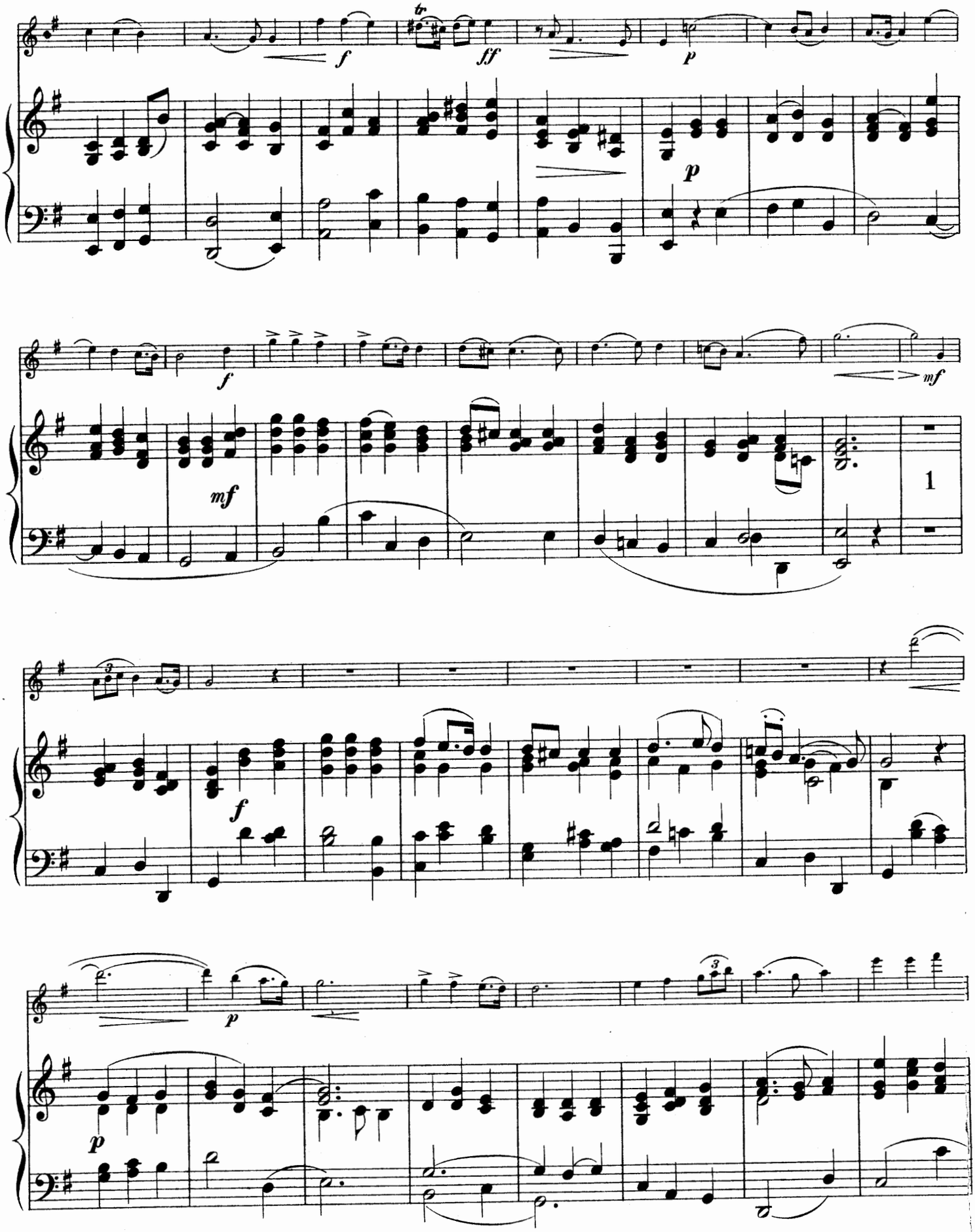
f
ff
p
p
f
mf
mf
1
f
p
p

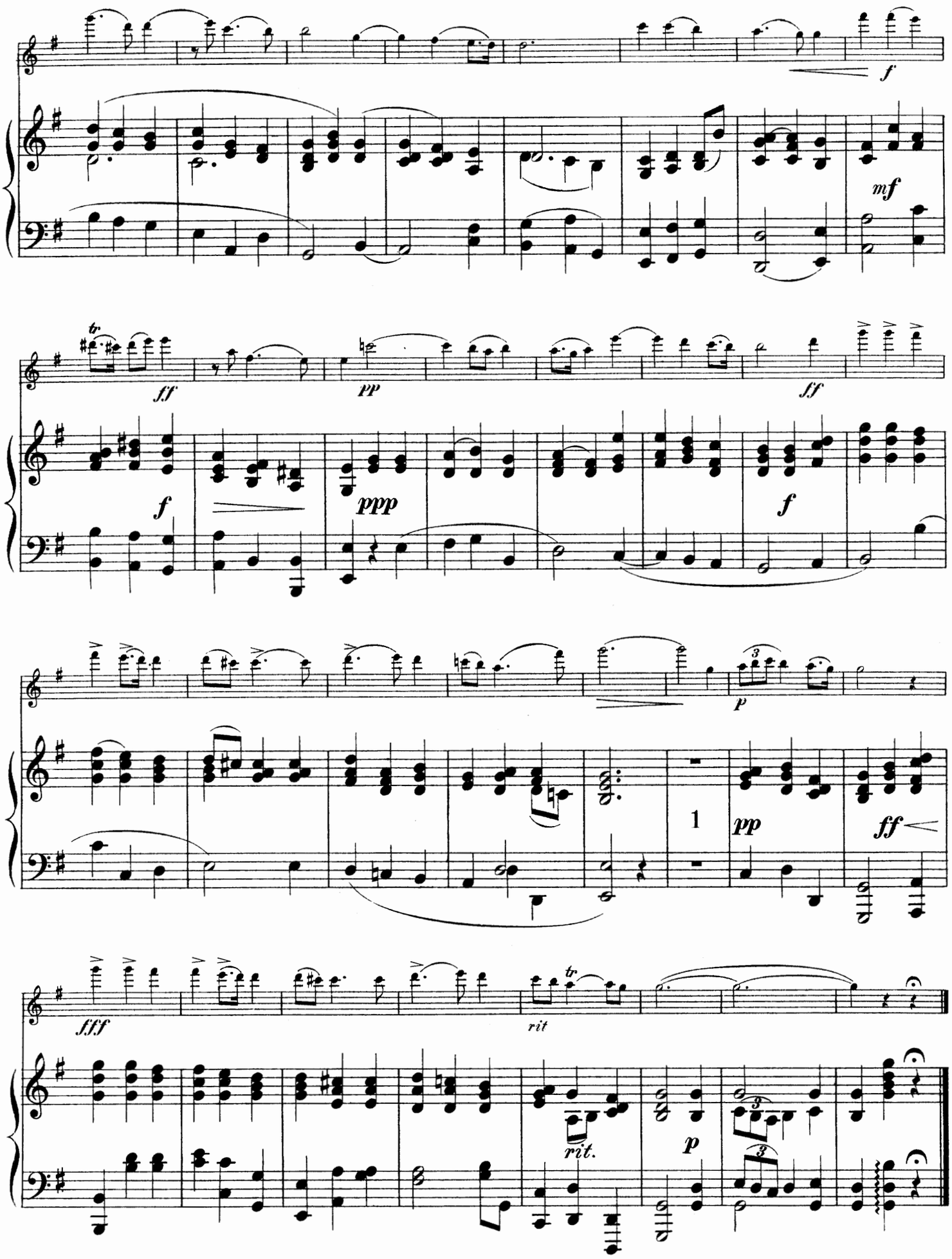
f
mf
tr
ff
pp
ff
f
ppp
f
p
1
pp
ff
fff
tr
rit
rit.
p

The Son of the Pusztá.

Hungarian.

Edited and fingered by
PHILIPP MITTELL.

KÉLER BÉLA. Op. 134, № 2.

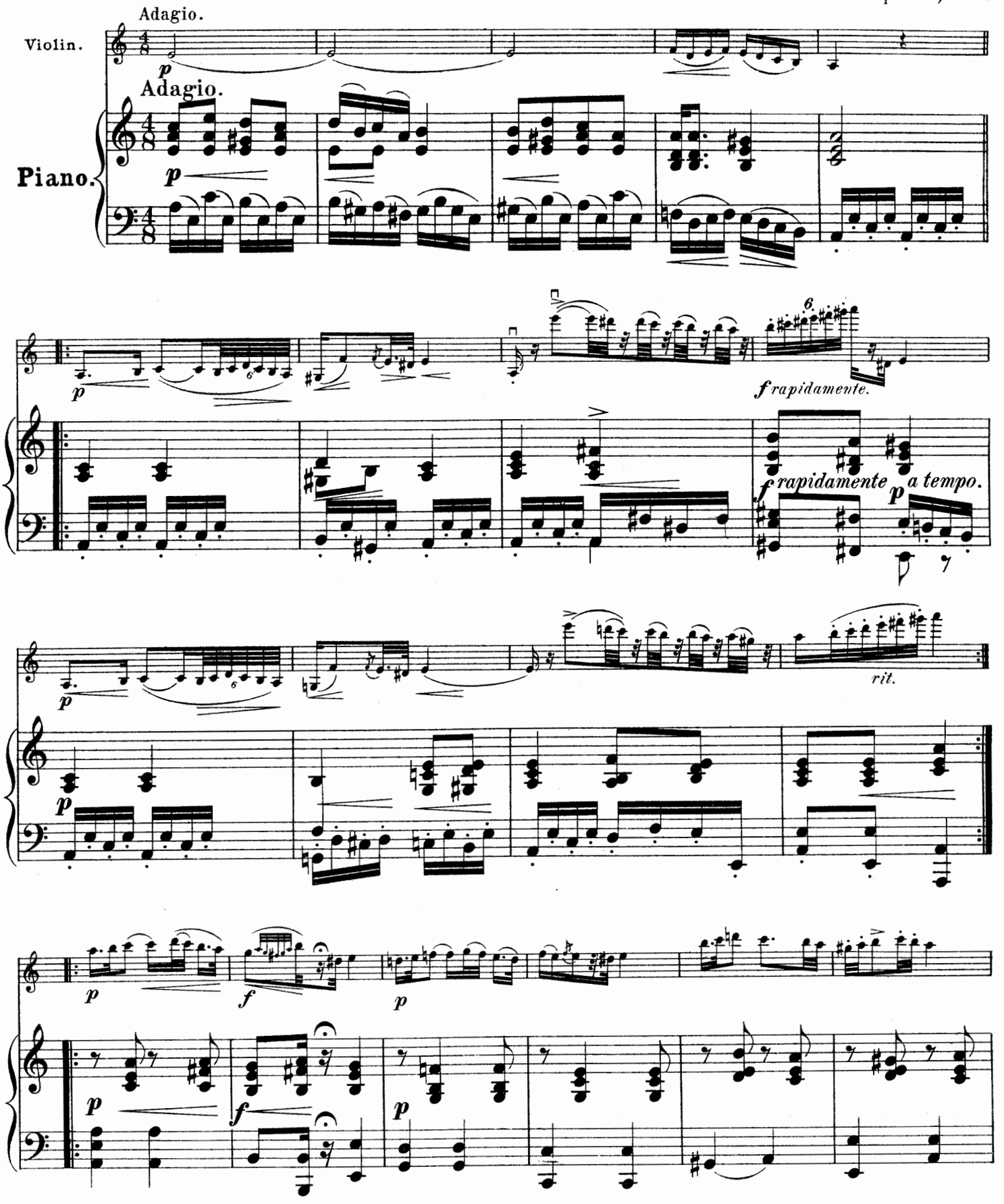

Copyright, 1897, by G. Schirmer.

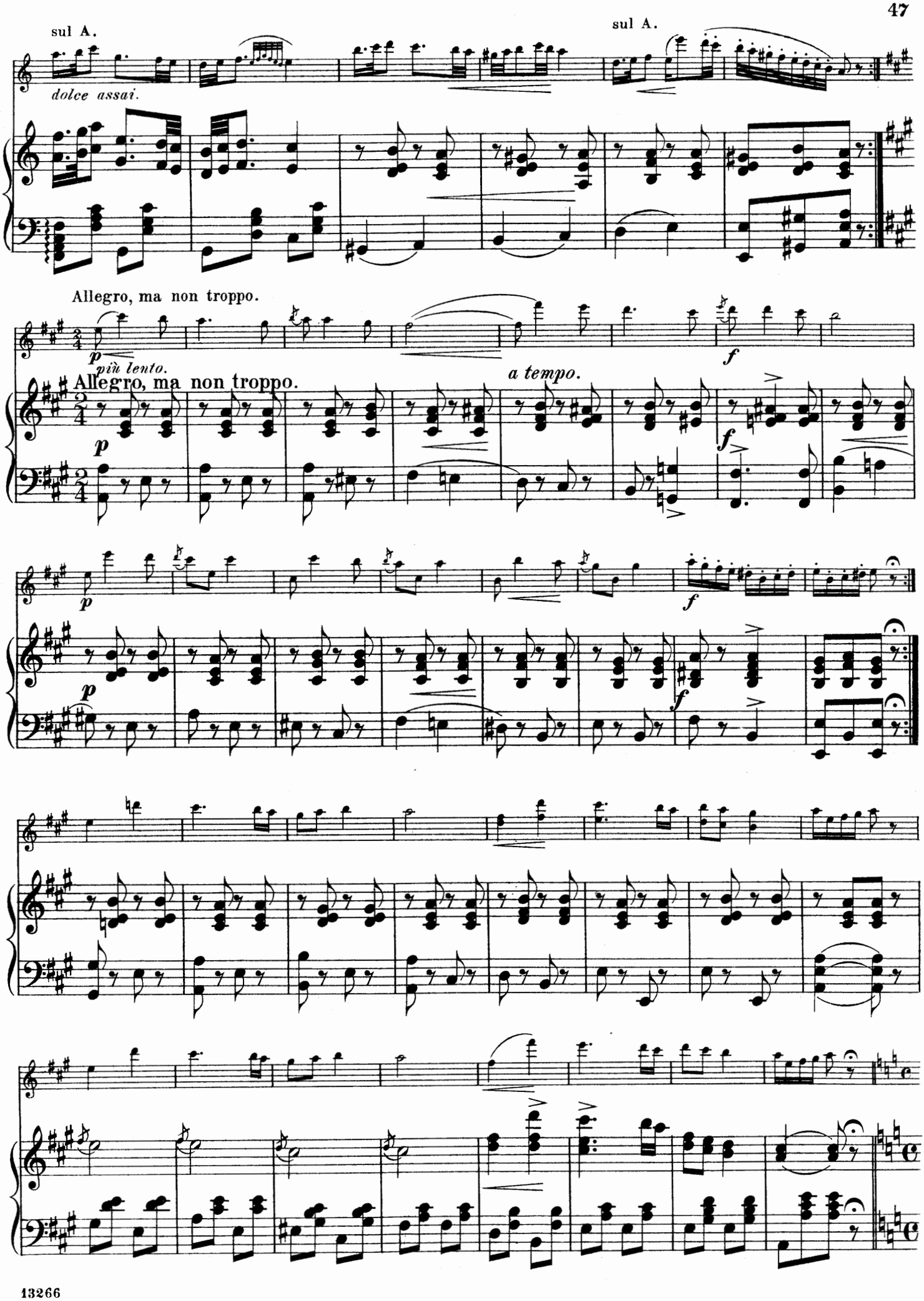
sul A.
sul A.
dolce assai.
Allegro, ma non troppo.
p
più lento.
Allegro, ma non troppo.
a tempo.
f
p
f
p
f
p
f

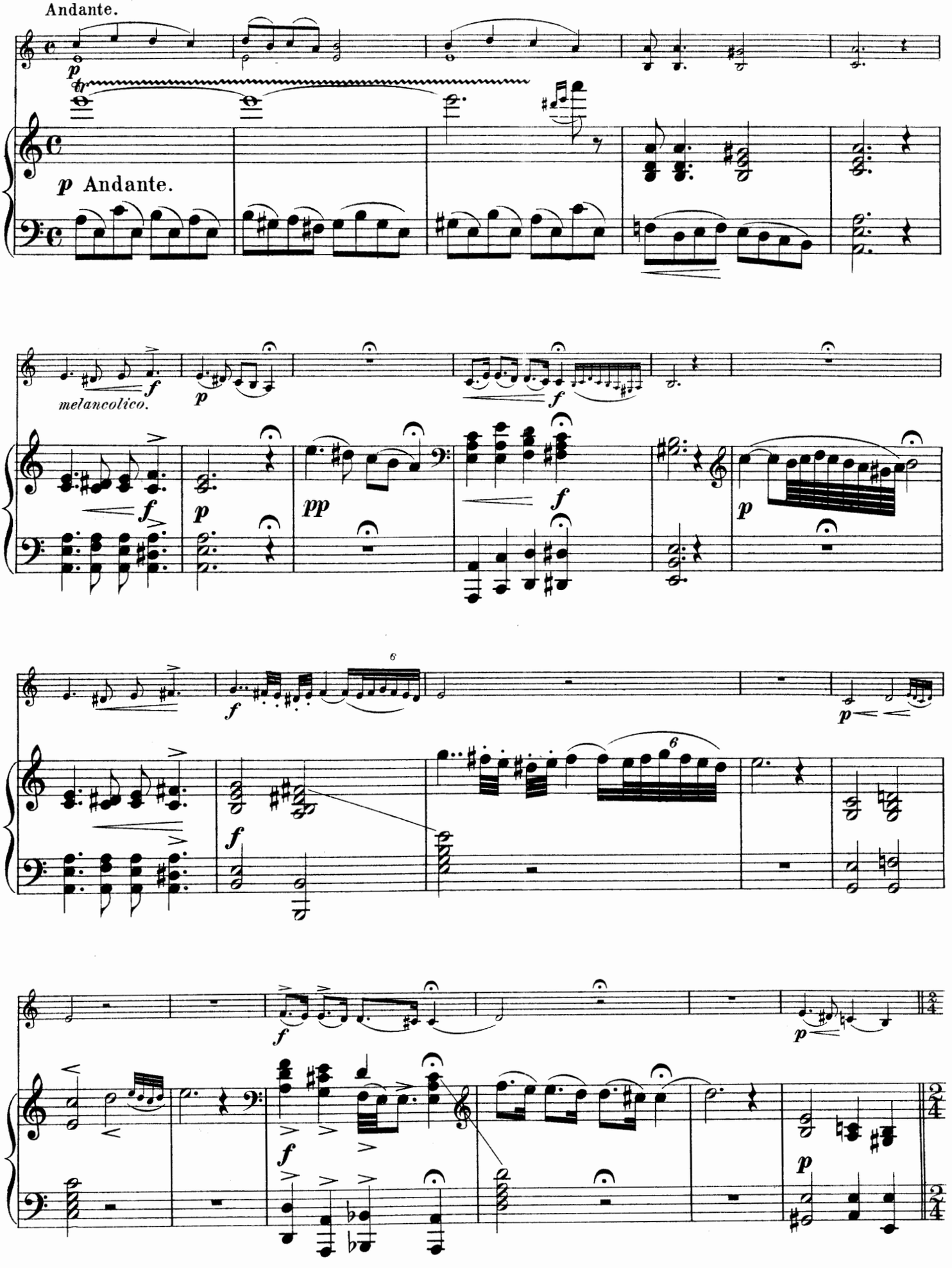
Andante.
p
tr
p Andante.
melancolico.
f
p
pp
6
6

Allegro alla zingara.

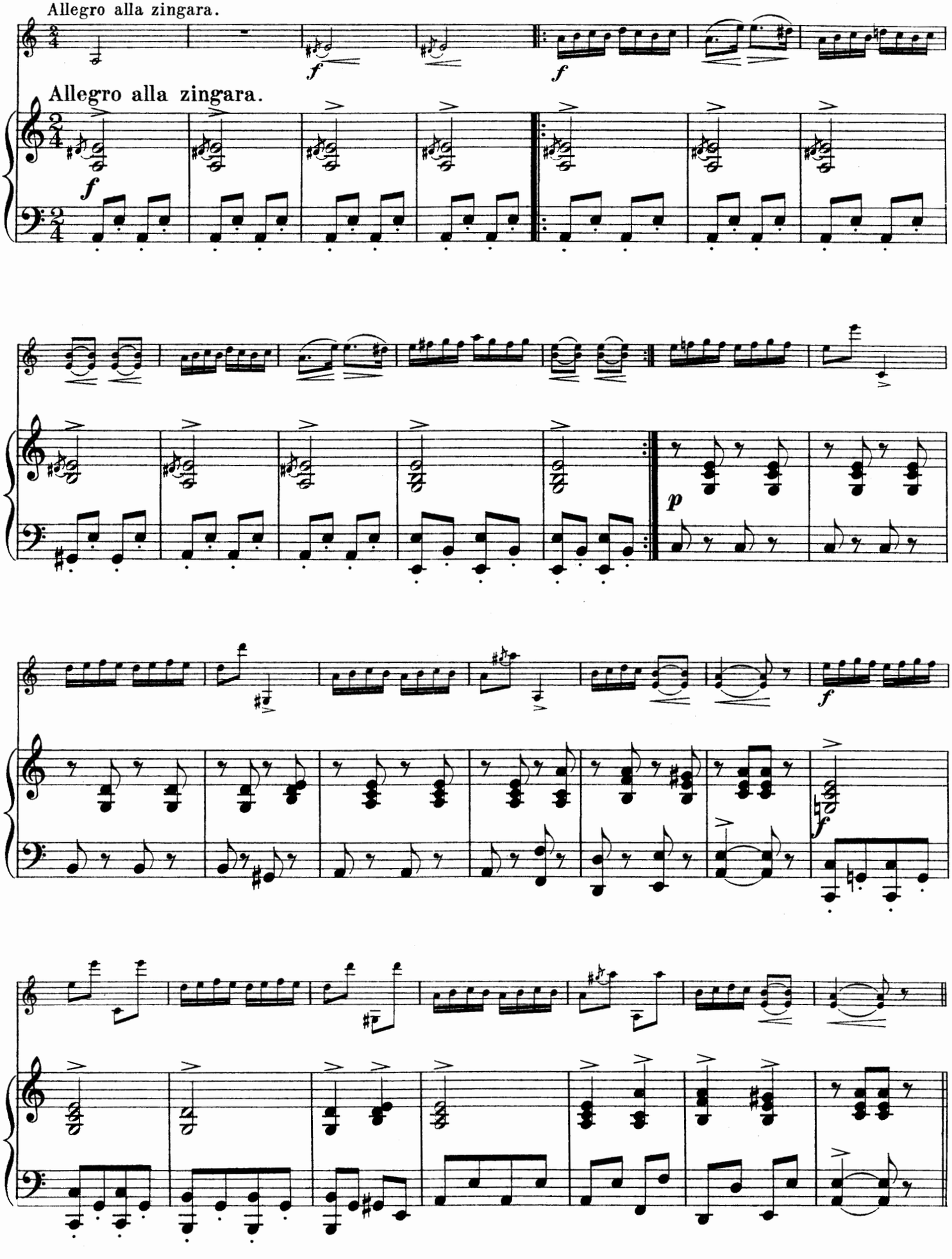

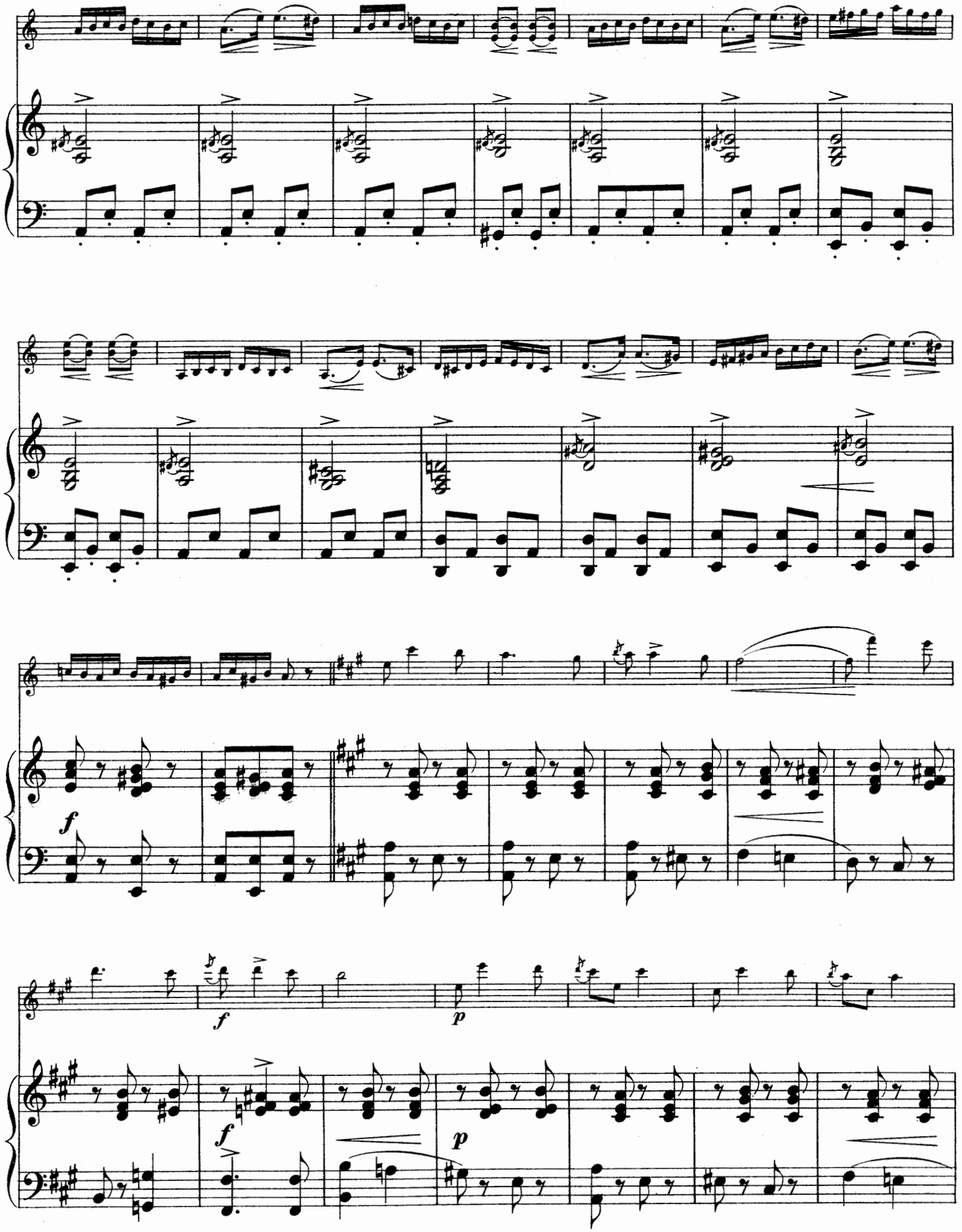
f
f
p
f
p

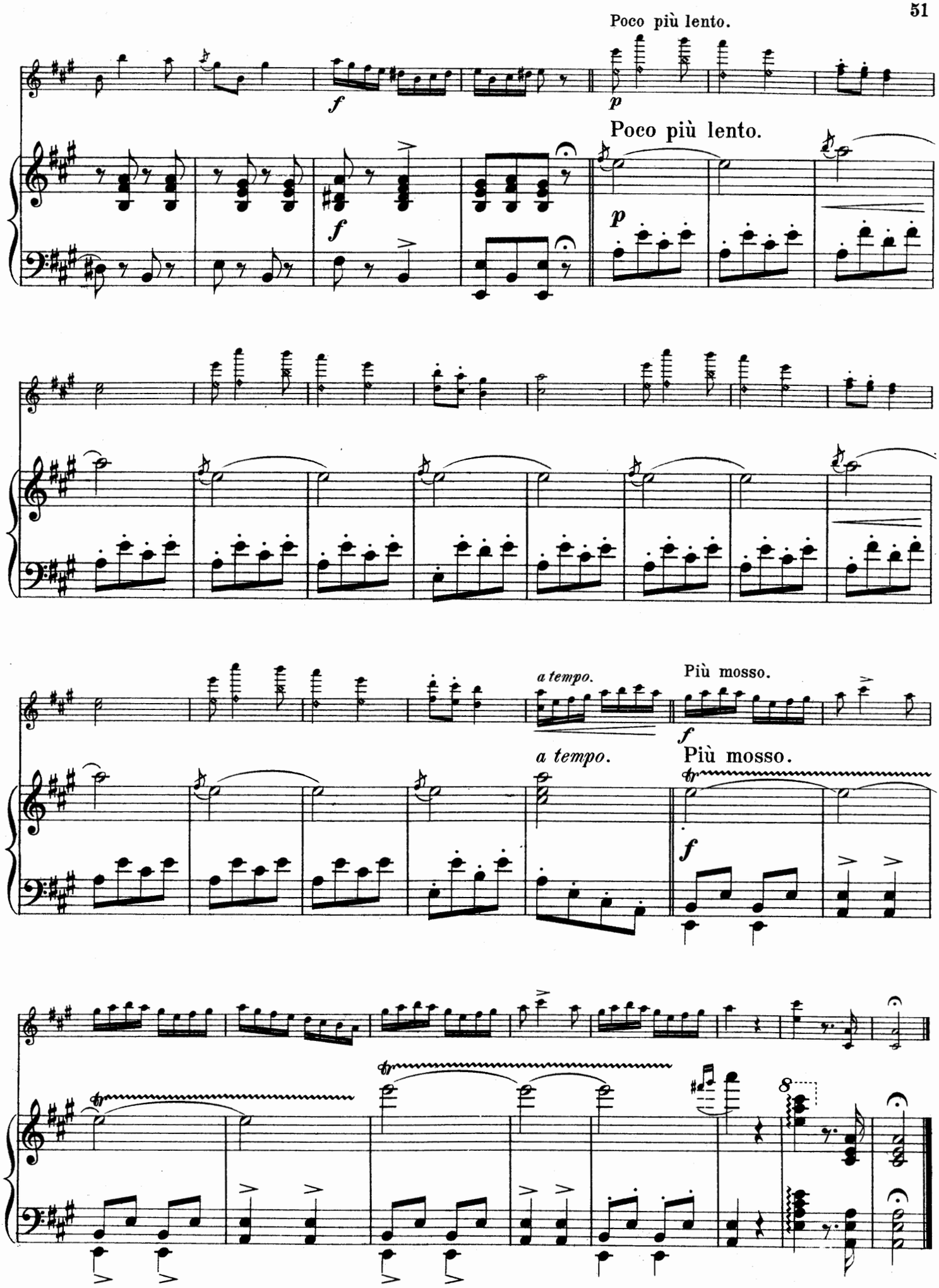
Poco più lento.
Poco più lento.
a tempo.
Più mosso.
a tempo.
Più mosso.

Kol Nidrei.

Hebrew Melody.

Edited and fingered by
PHILIPP MITTELL.

MAX BRUCH. Op. 47.

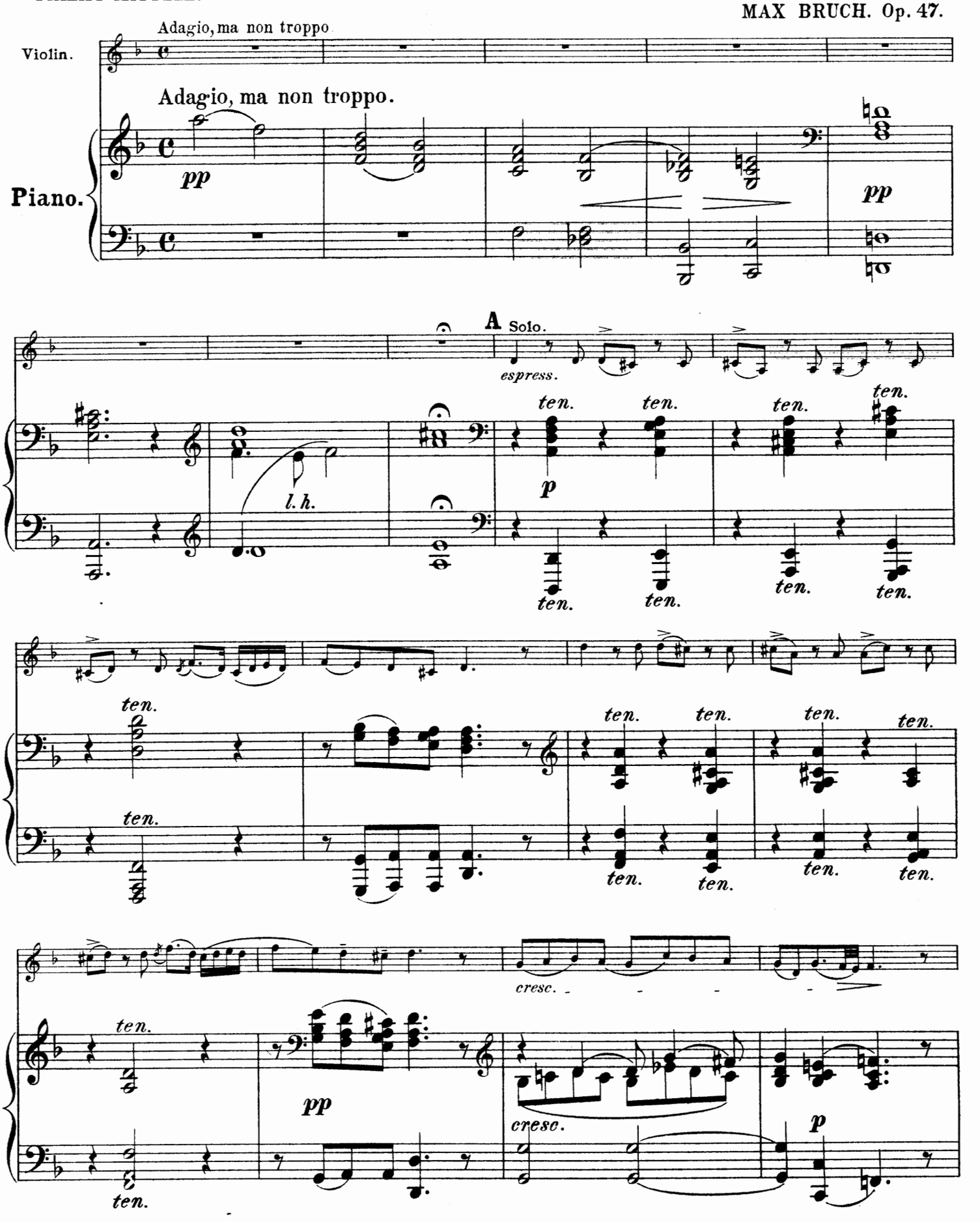

Copyright, 1897, by G. Schirmer.

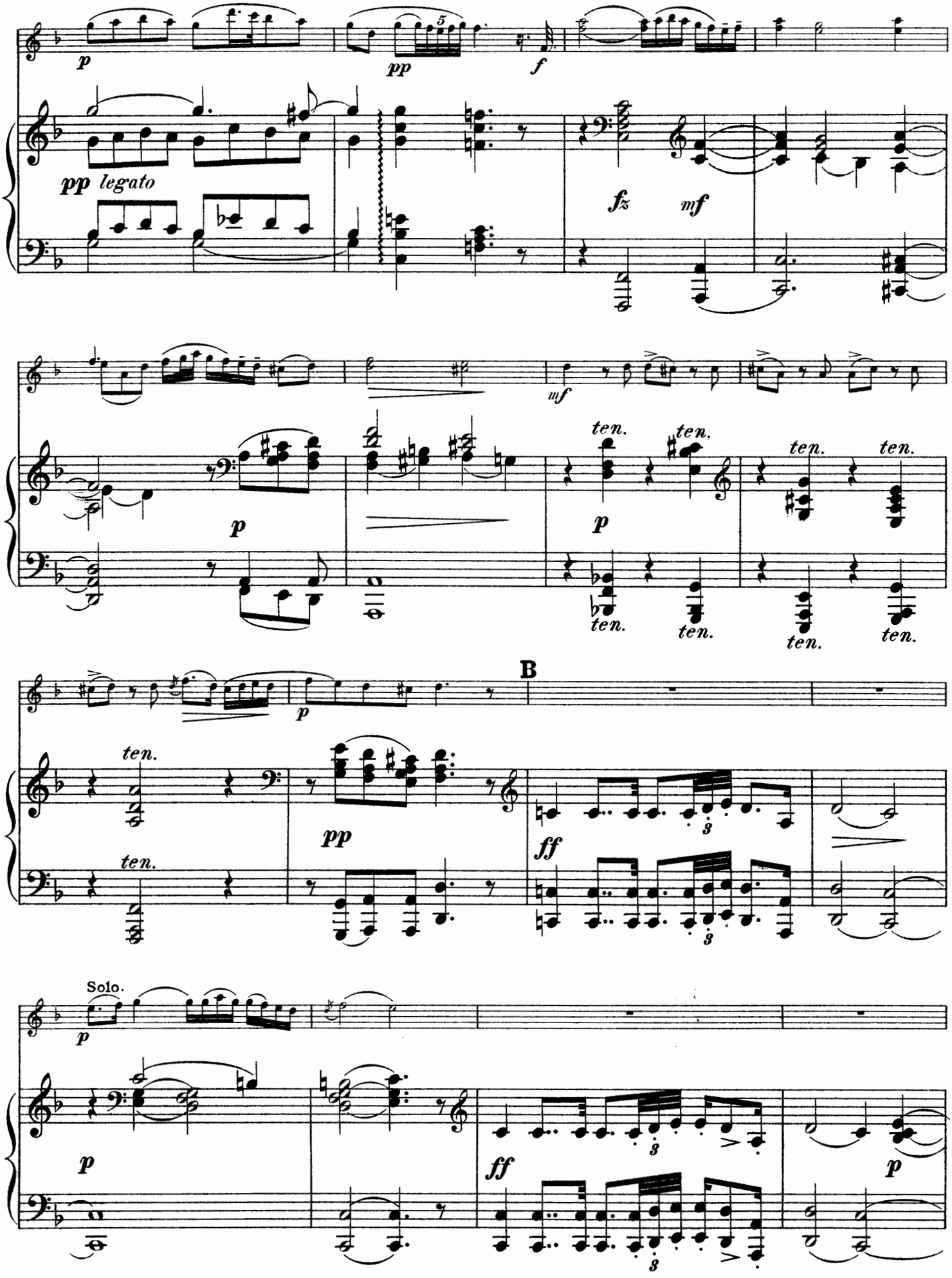
p
pp
5
f
pp legato
fz
mf
mf
p
ten.
ten.
ten.
ten.
p
ten.
ten.
ten.
ten.
B
p
ten.
ten.
pp
ff
3
3
Solo.
p
p
ff
3
3
p

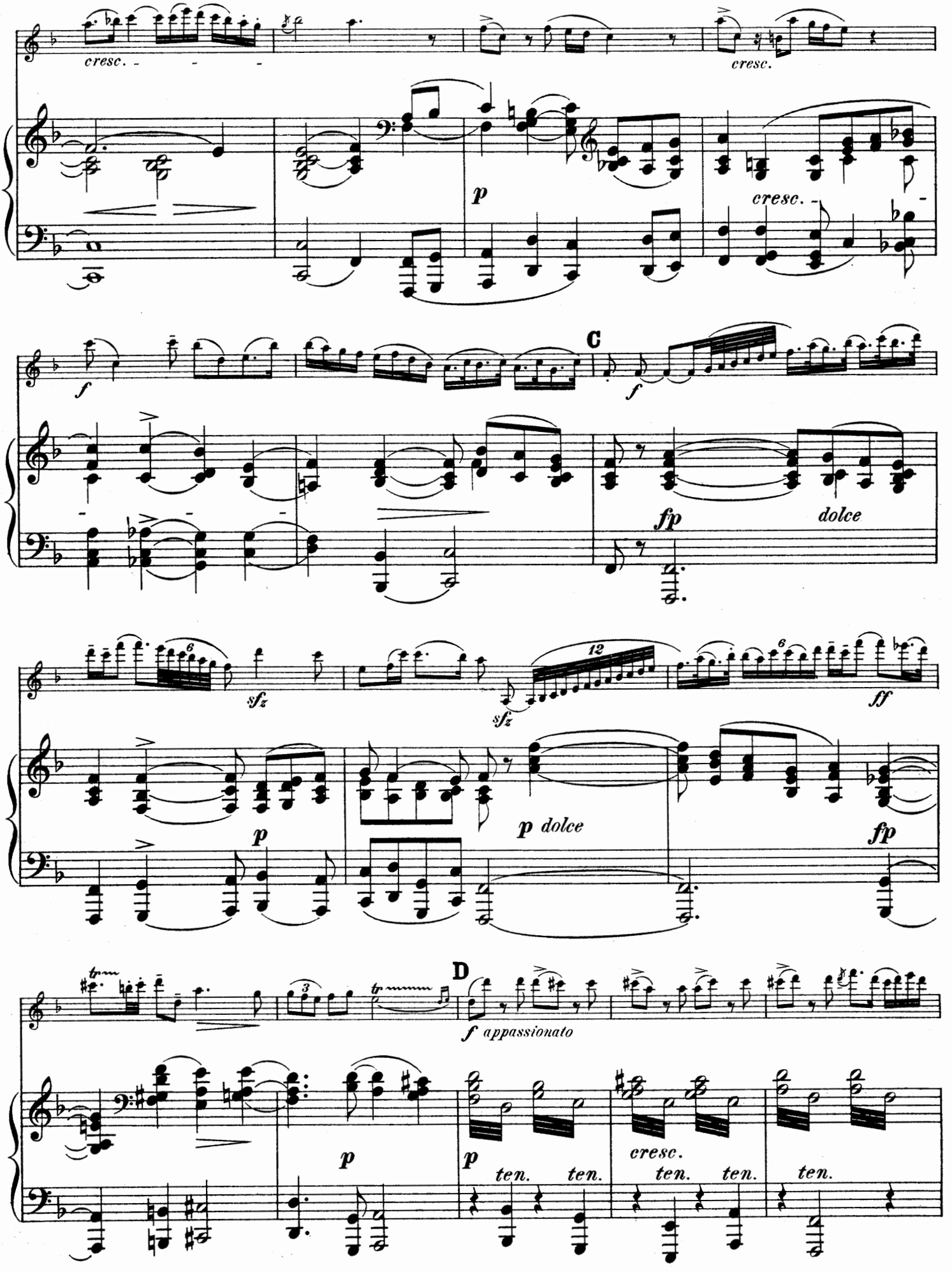
cresc.
cresc.
p
cresc.
C
f
f
fp
dolce
sfz
sfz
ff
p
p dolce
fp
D
f appassionato
p
p
ten.
ten.
cresc.
ten.
ten.
ten.

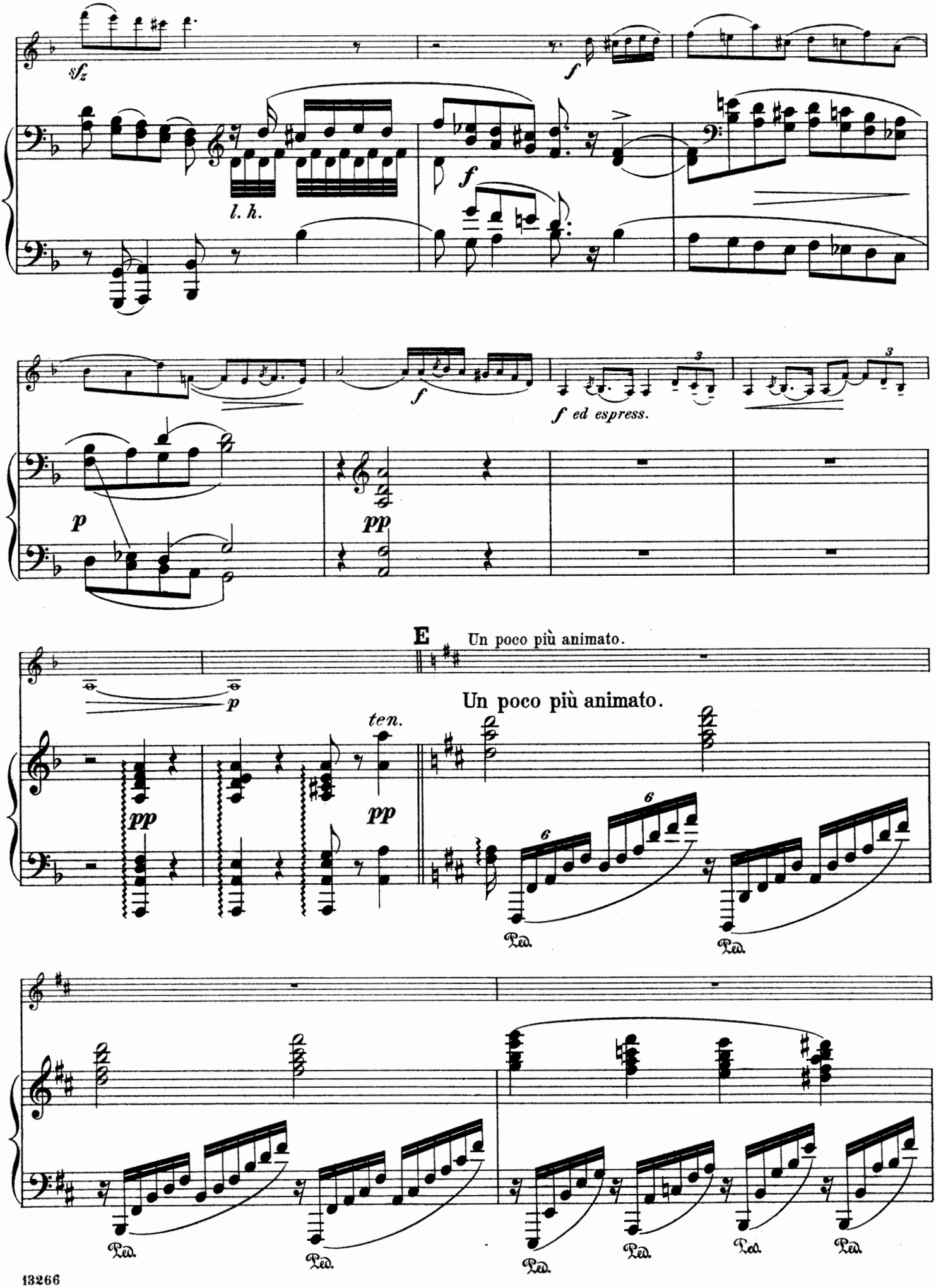
sfz
f
l. h.
f
f
f ed espress.
p
pp
E
Un poco più animato.
p
ten.
pp
Un poco più animato.
Ped.
Ped.
Ped.
Ped.
Ped.
Ped.

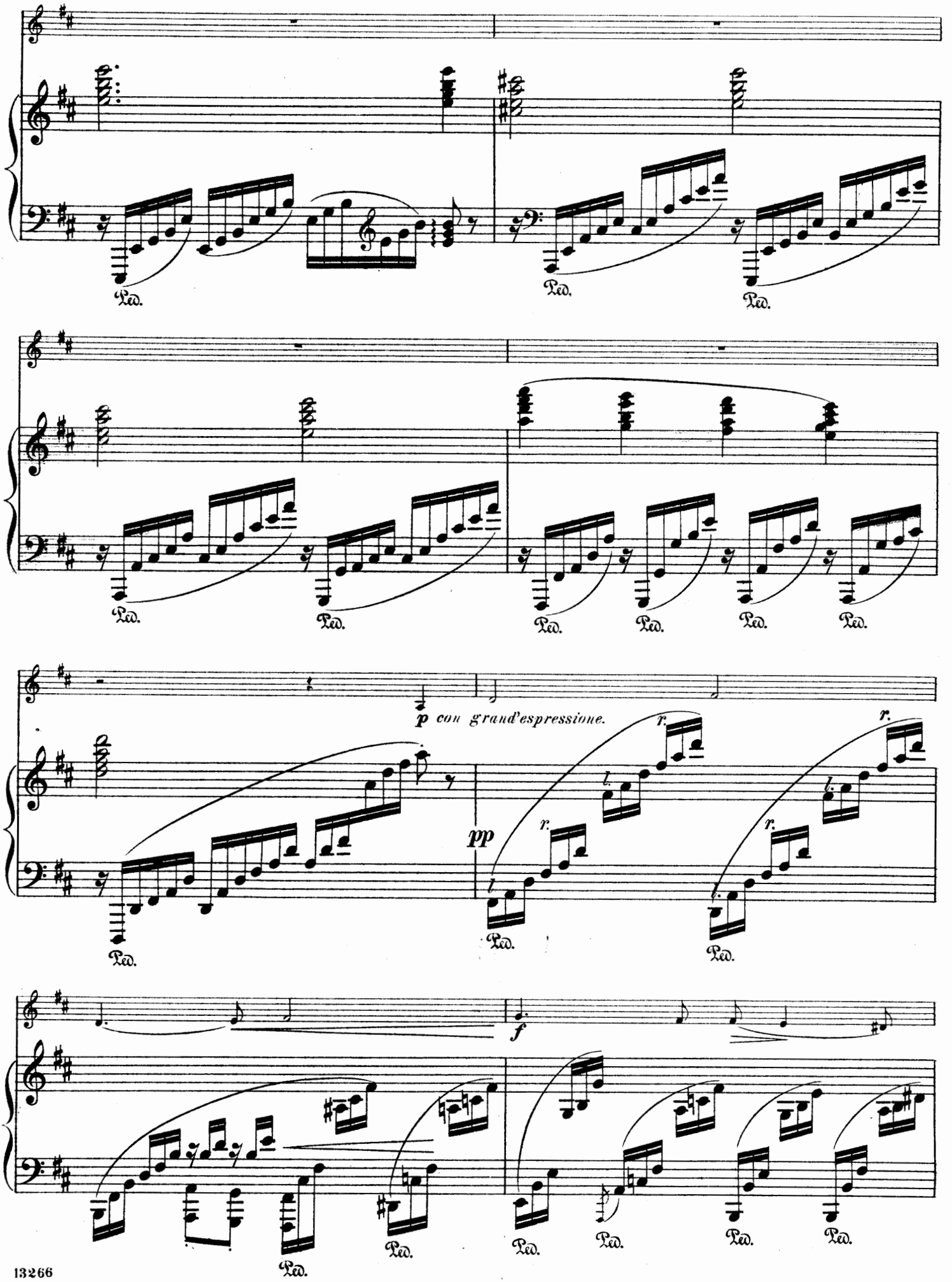
Ped.
p con grand'espressione.
pp
f

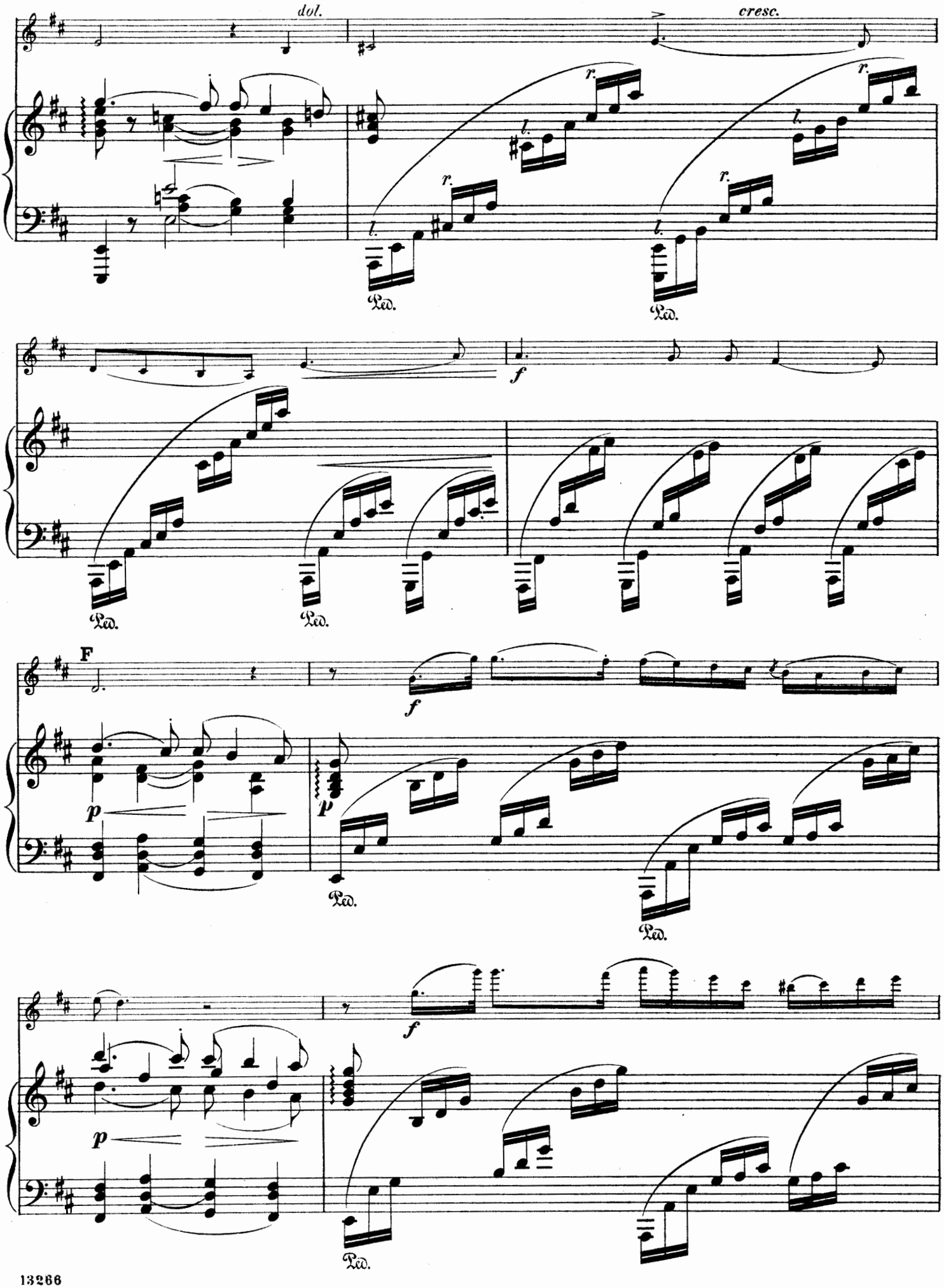
dol.
cresc.
r.
l.
Ped.
f
F
p

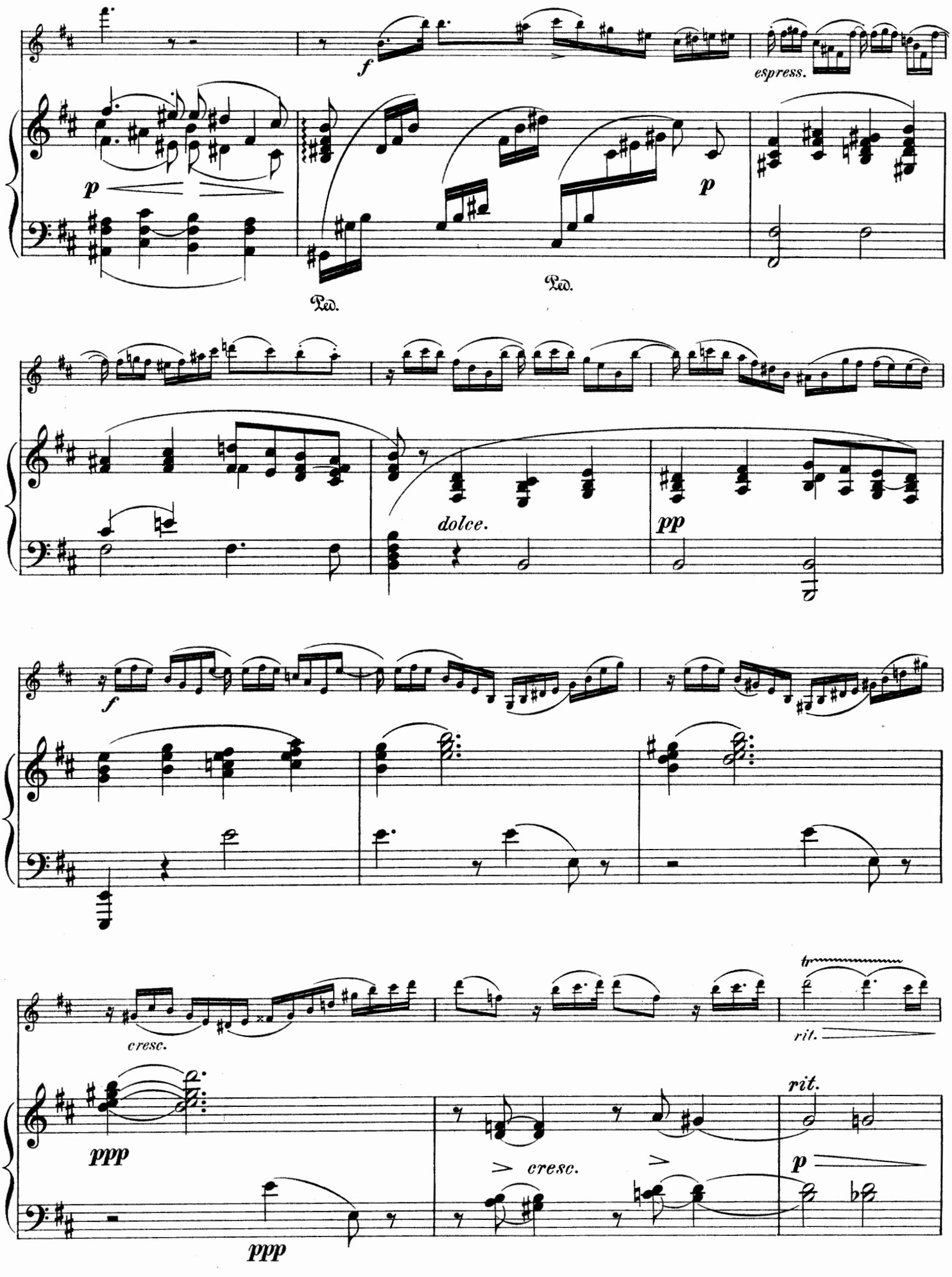
f
espress.
p
Ped.
Ped.
p
dolce.
pp
f
cresc.
rit.
ppp
cresc.
rit.
p
ppp

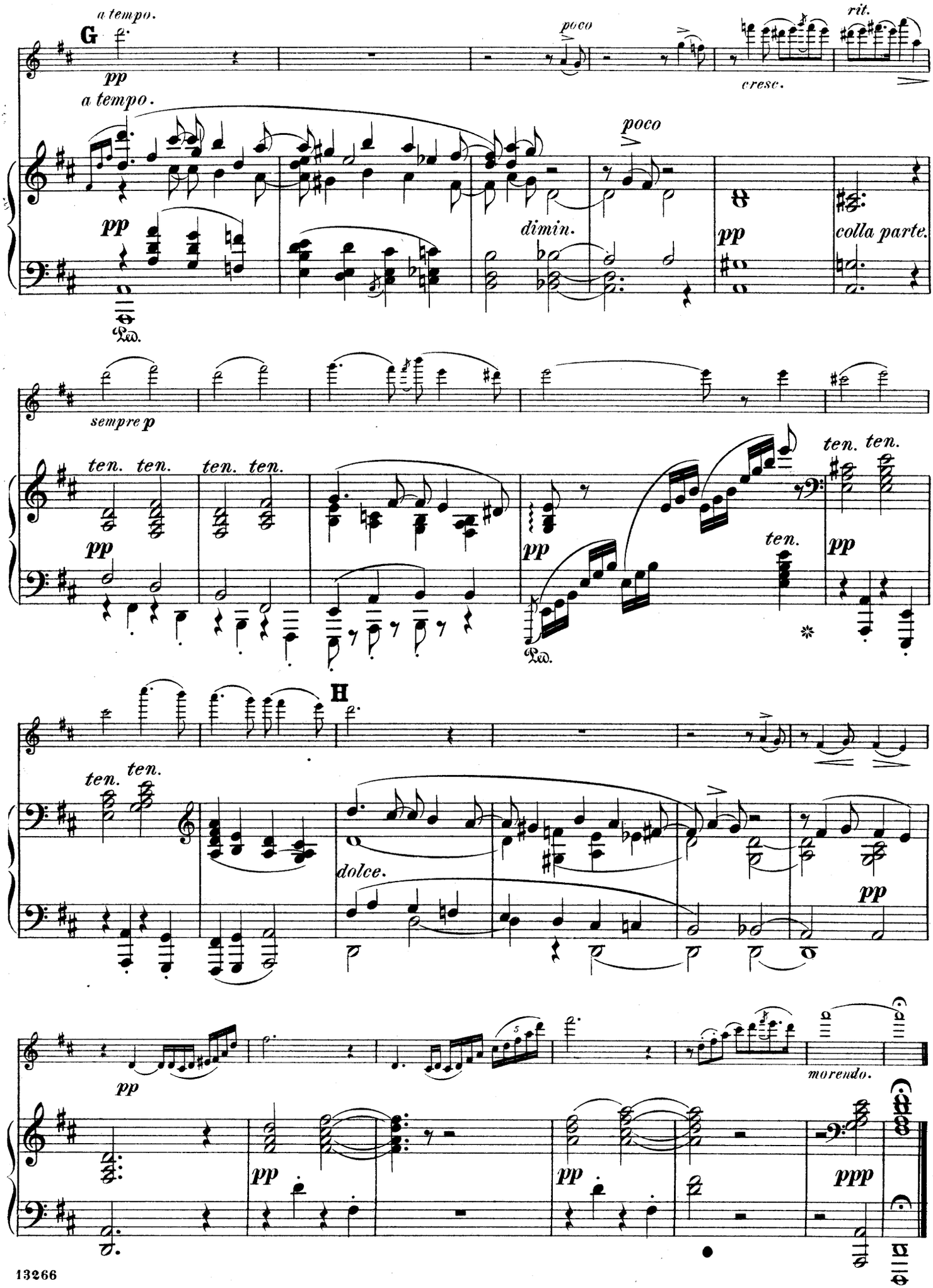
a tempo.
G
pp
poco
rit.
cresc.
a tempo.
poco
pp
dimin.
pp
colla parte.
Ped.
sempre p
ten. ten.
ten. ten.
pp
pp
ten.
ten. ten.
pp
Ped.
H
ten.
ten.
dolce.
pp
pp
morendo.
pp
pp
pp
ppp

Obertass.

Mazurka.

Edited and fingered by
PHILIPP MITTELL.

H. WIENIAWSKI. Op. 19, Nº 1.

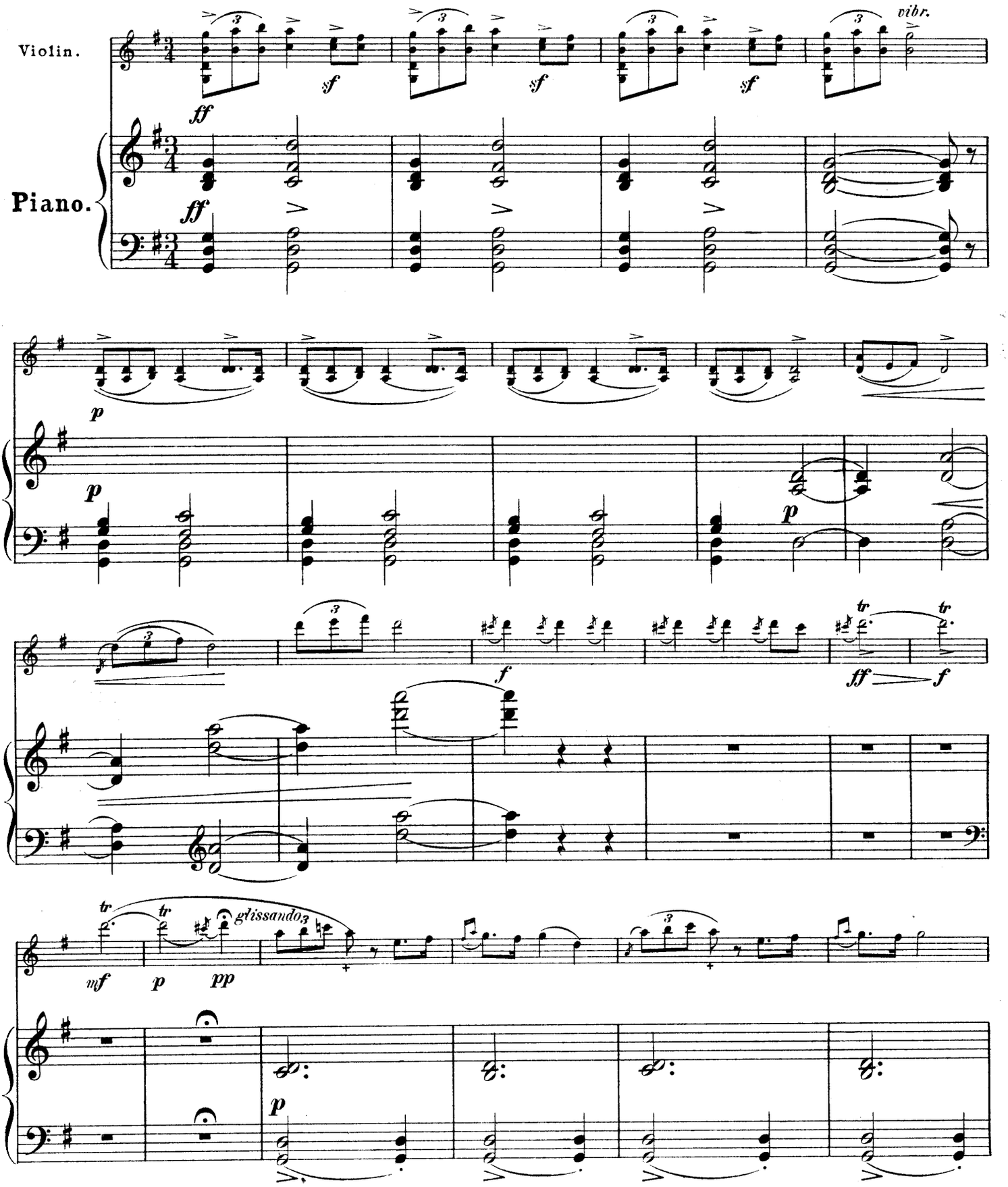

Copyright, 1897, by G. Schirmer.

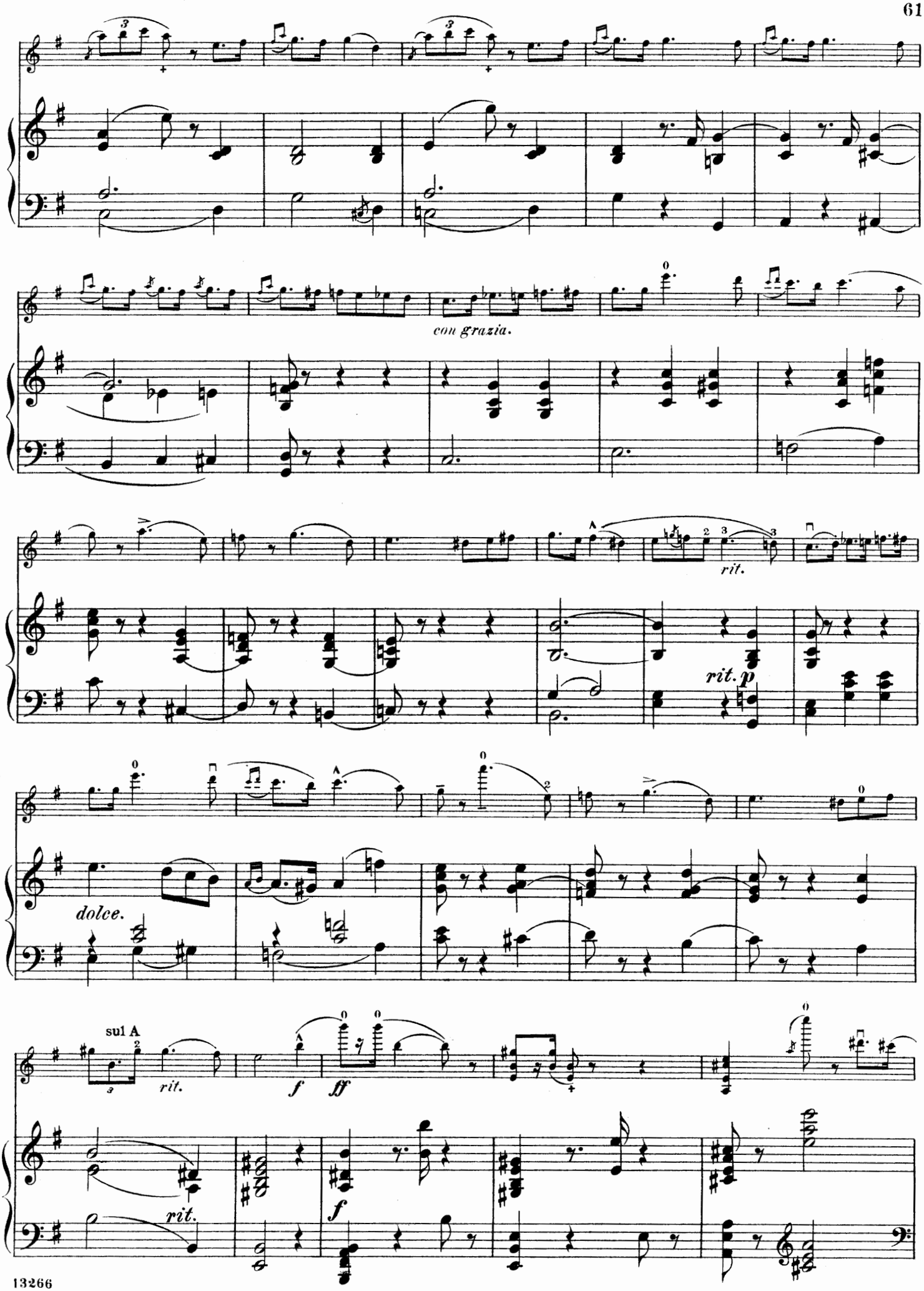
con grazia.
rit.
rit. p
dolce.
sul A
rit.
f
ff
rit.
f

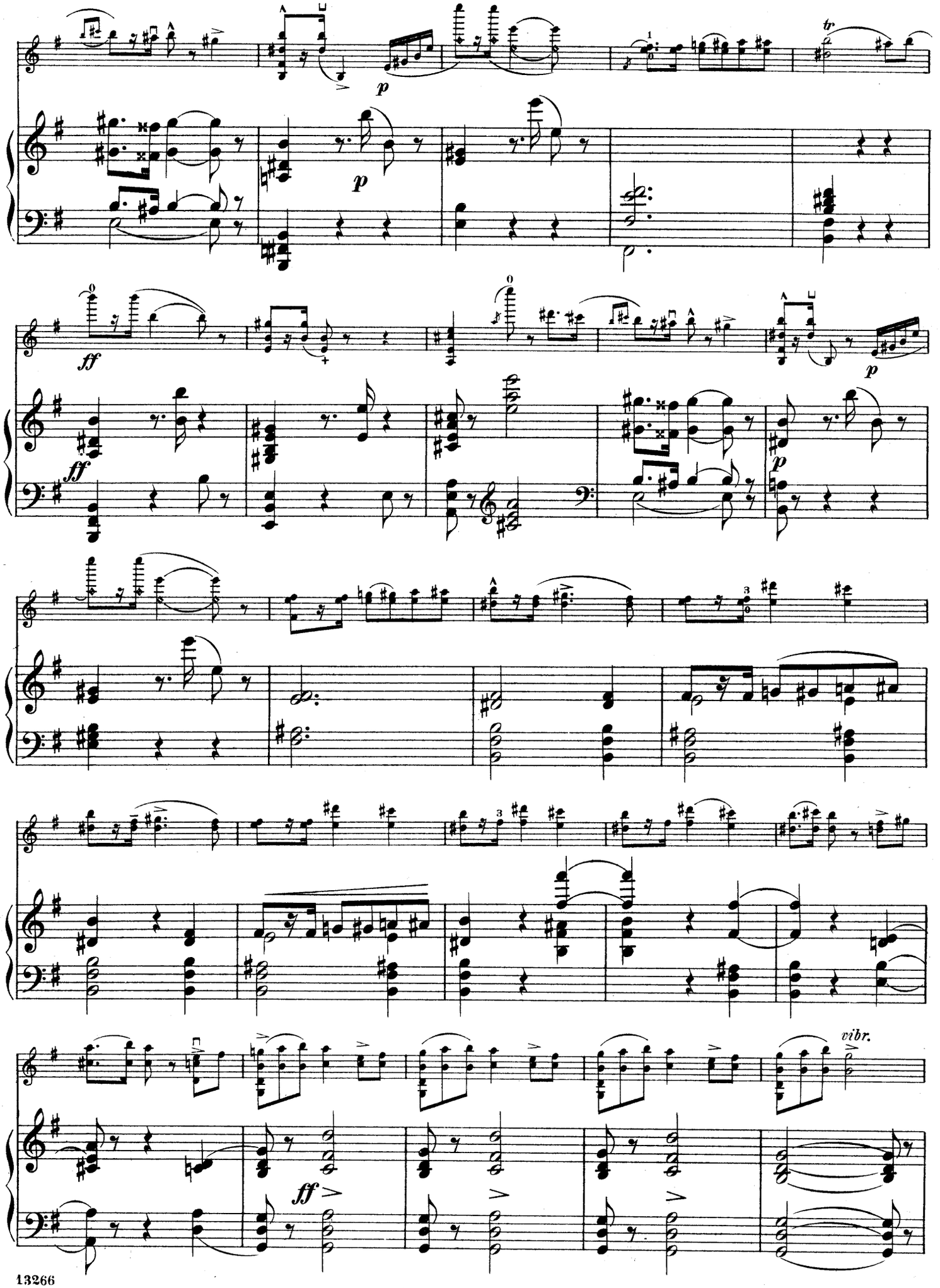
tr
p
p
ff
ff
p
p
vibr.
ff

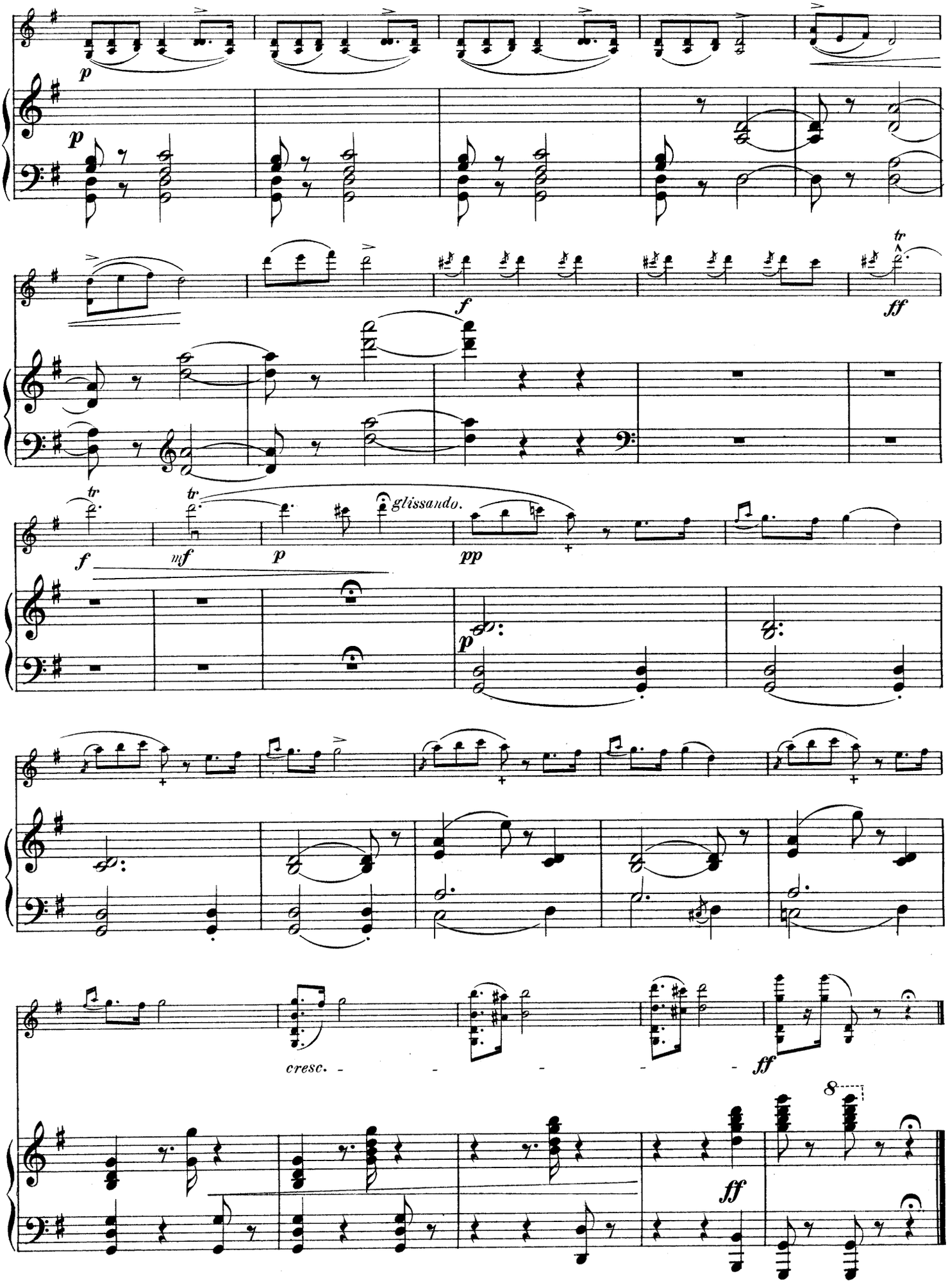
p
p
f
ff
tr
tr
tr
f
mf
p
glissando.
pp
p
cresc.
ff
8
ff

Berceuse.

Edited and fingered by
PHILIPP MITTELL.

A. SIMON.

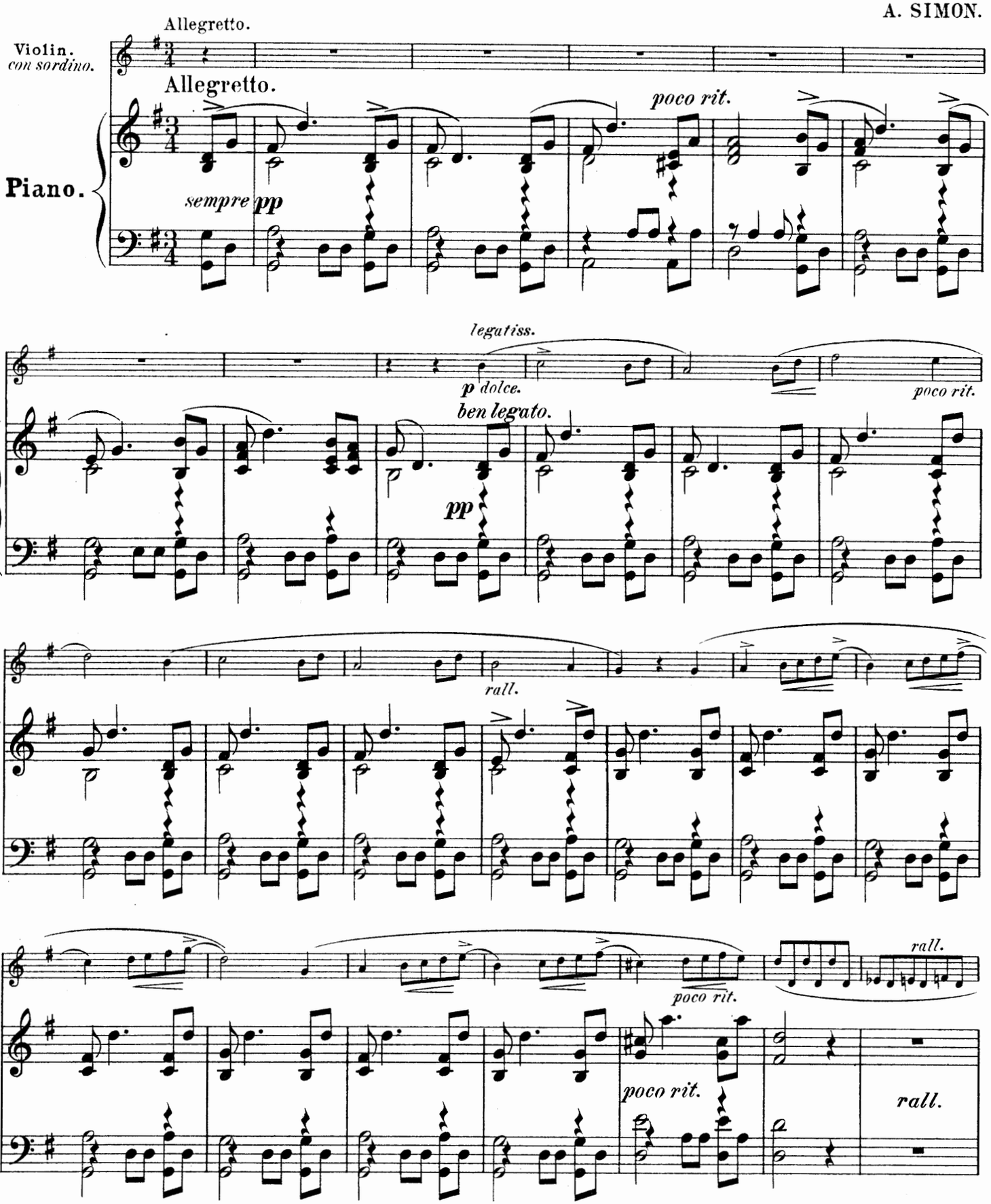

Copyright, 1897, by G. Schirmer.

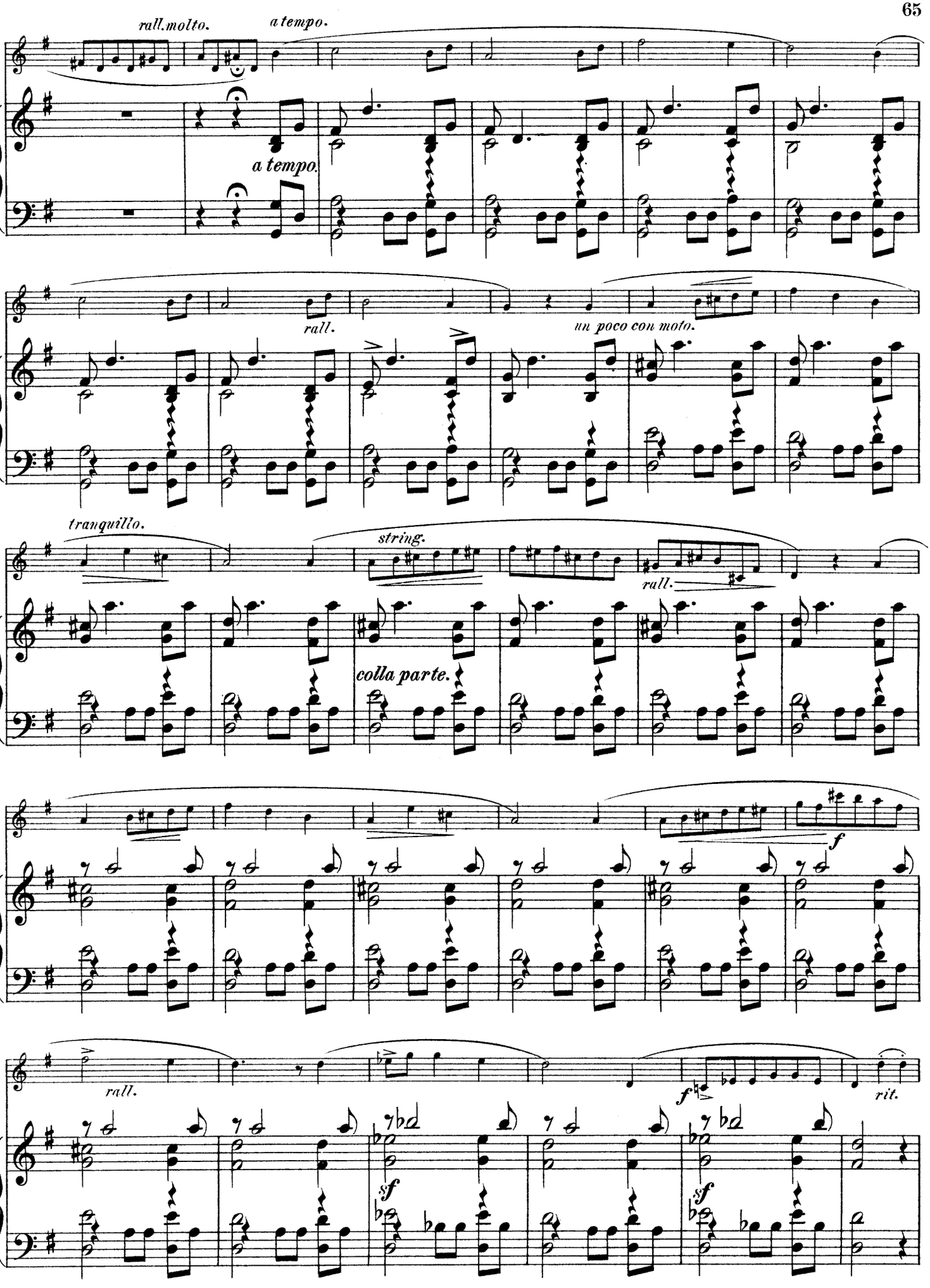
rall.molto.
a tempo.
a tempo.
rall.
un poco con moto.
tranquillo.
string.
rall.
colla parte.
f
rall.
f
rit.
sf
sf

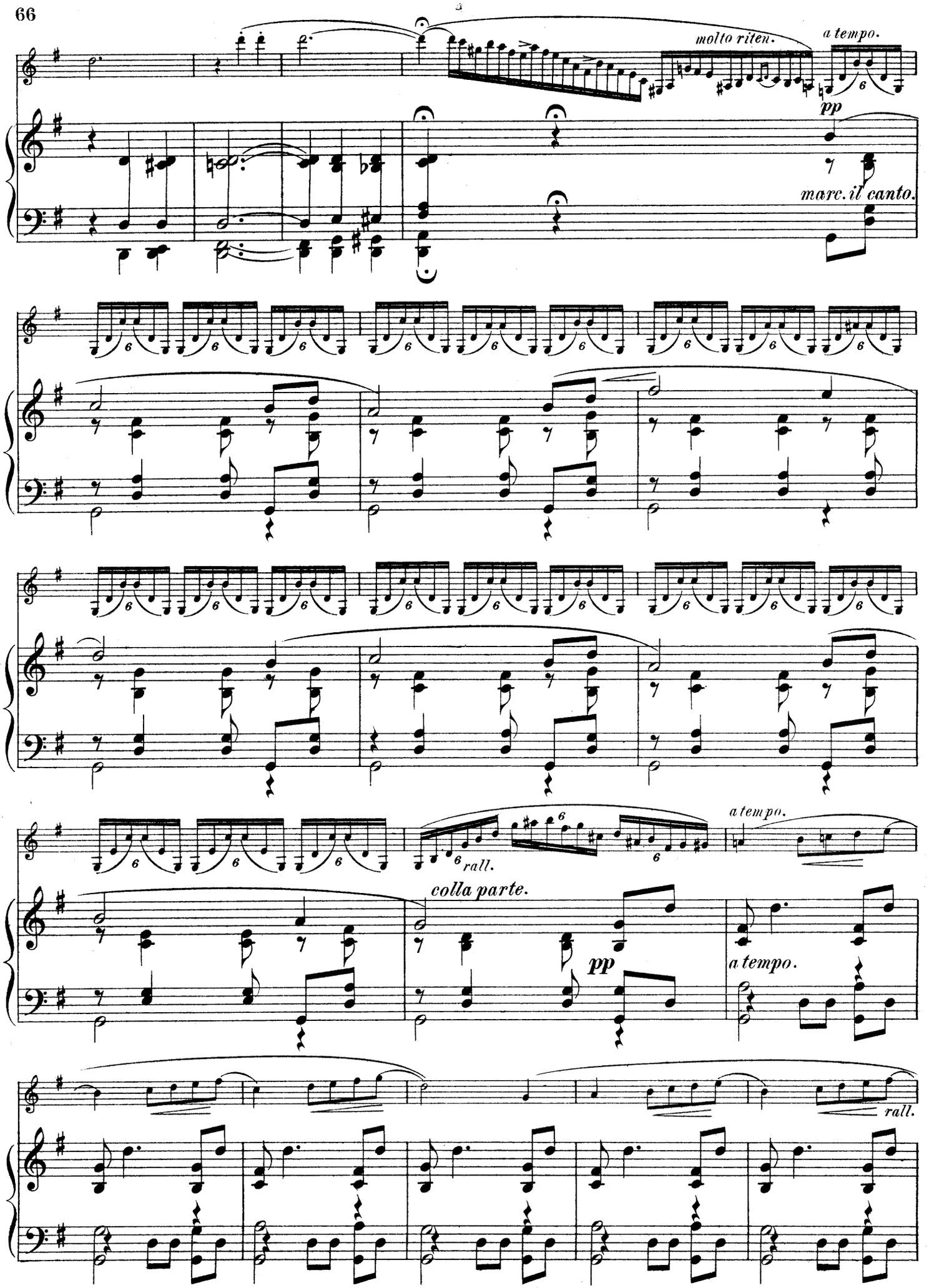
molto riten.
a tempo.
pp
marc. il canto.
rall.
a tempo.
colla parte.
pp
a tempo.
rall.

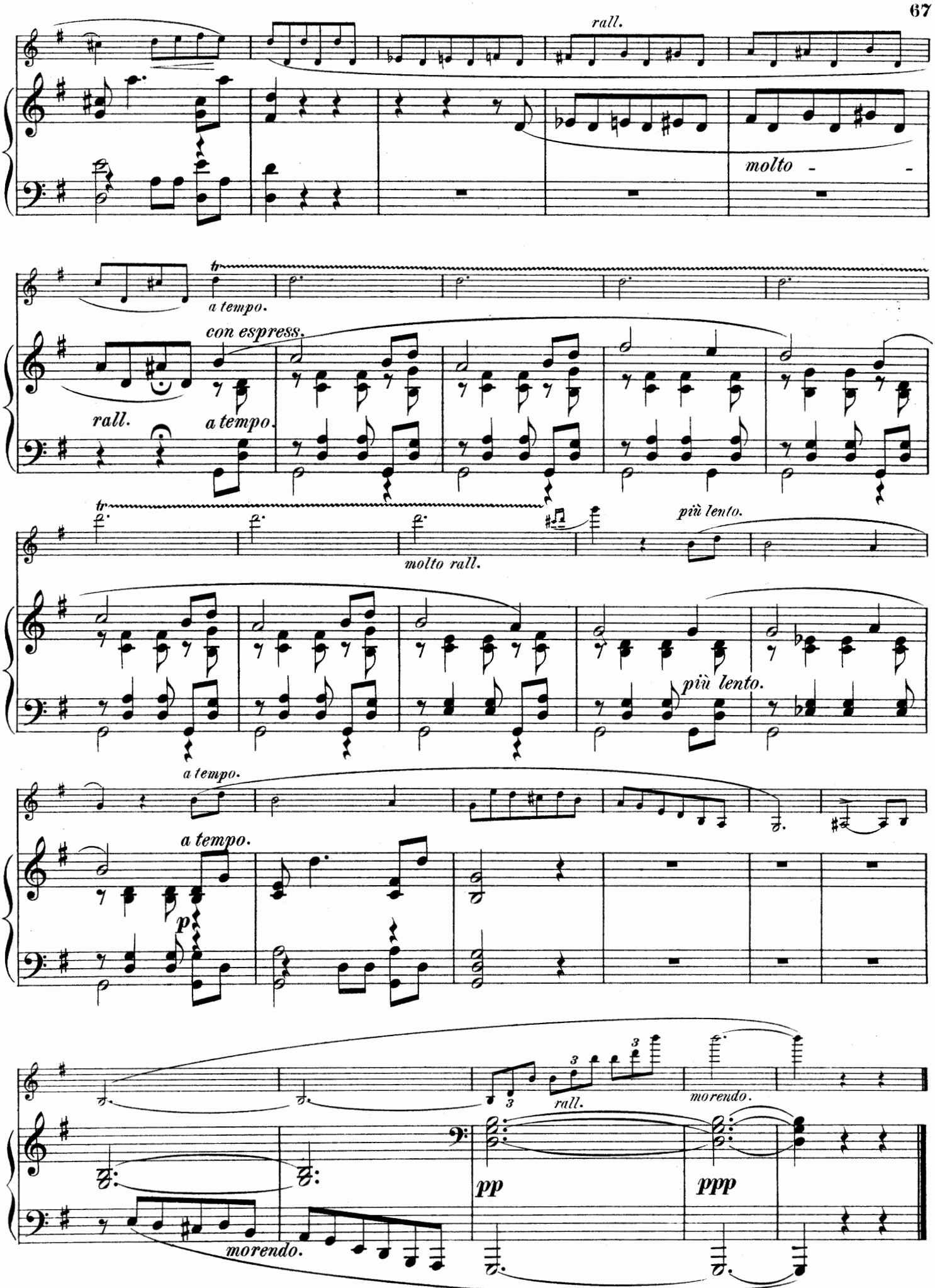
rall.
molto
a tempo.
con espress.
rall.
a tempo.
molto rall.
più lento.
più lento.
a tempo.
a tempo.
p
rall.
morendo.
pp
ppp
morendo.

Walther's Prize-Song

from

"Die Meistersinger."

(R. Wagner.)

Paraphrase by
AUGUST WILHELMJ.

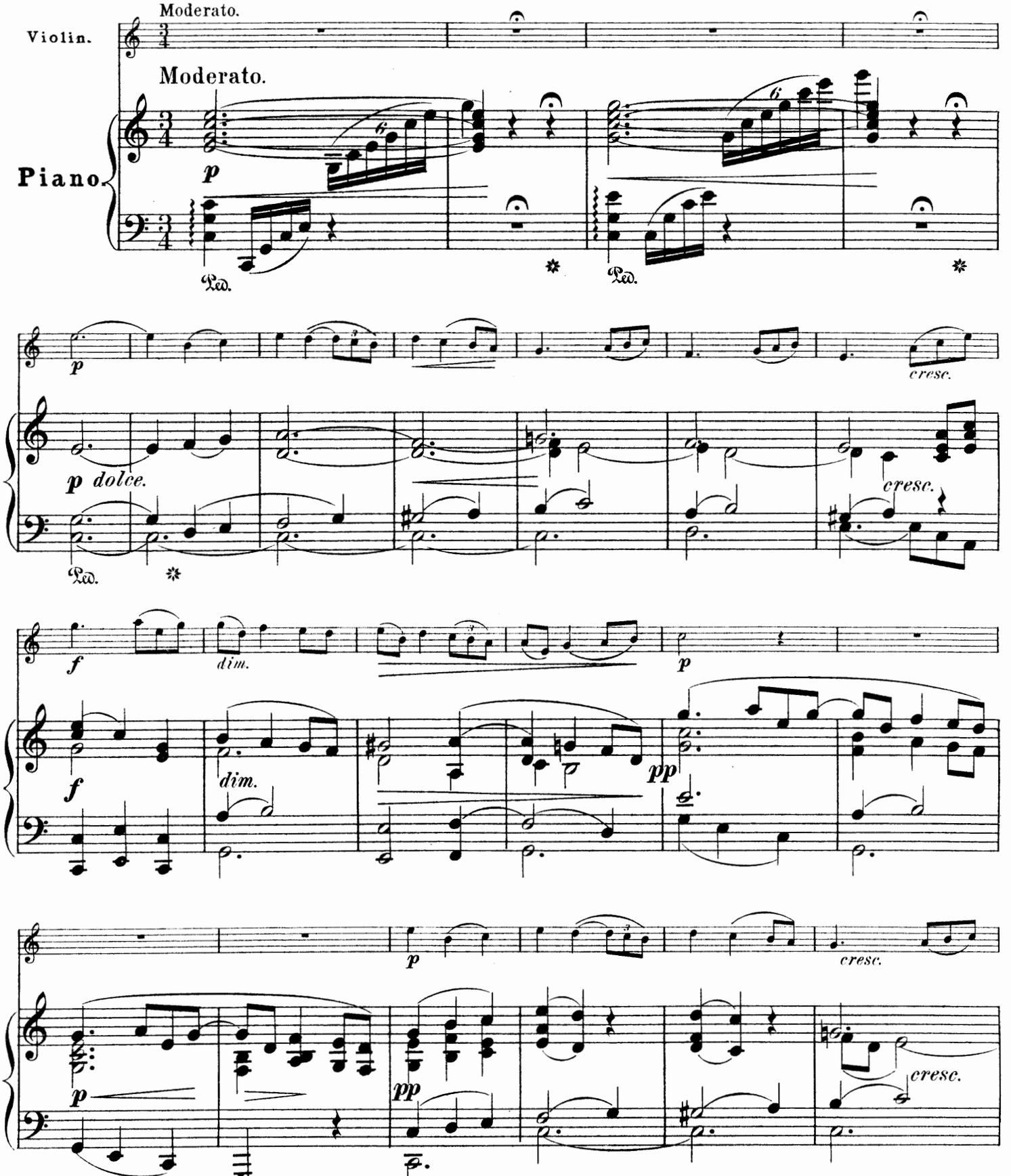

Copyright, 1897, by G. Schirmer.

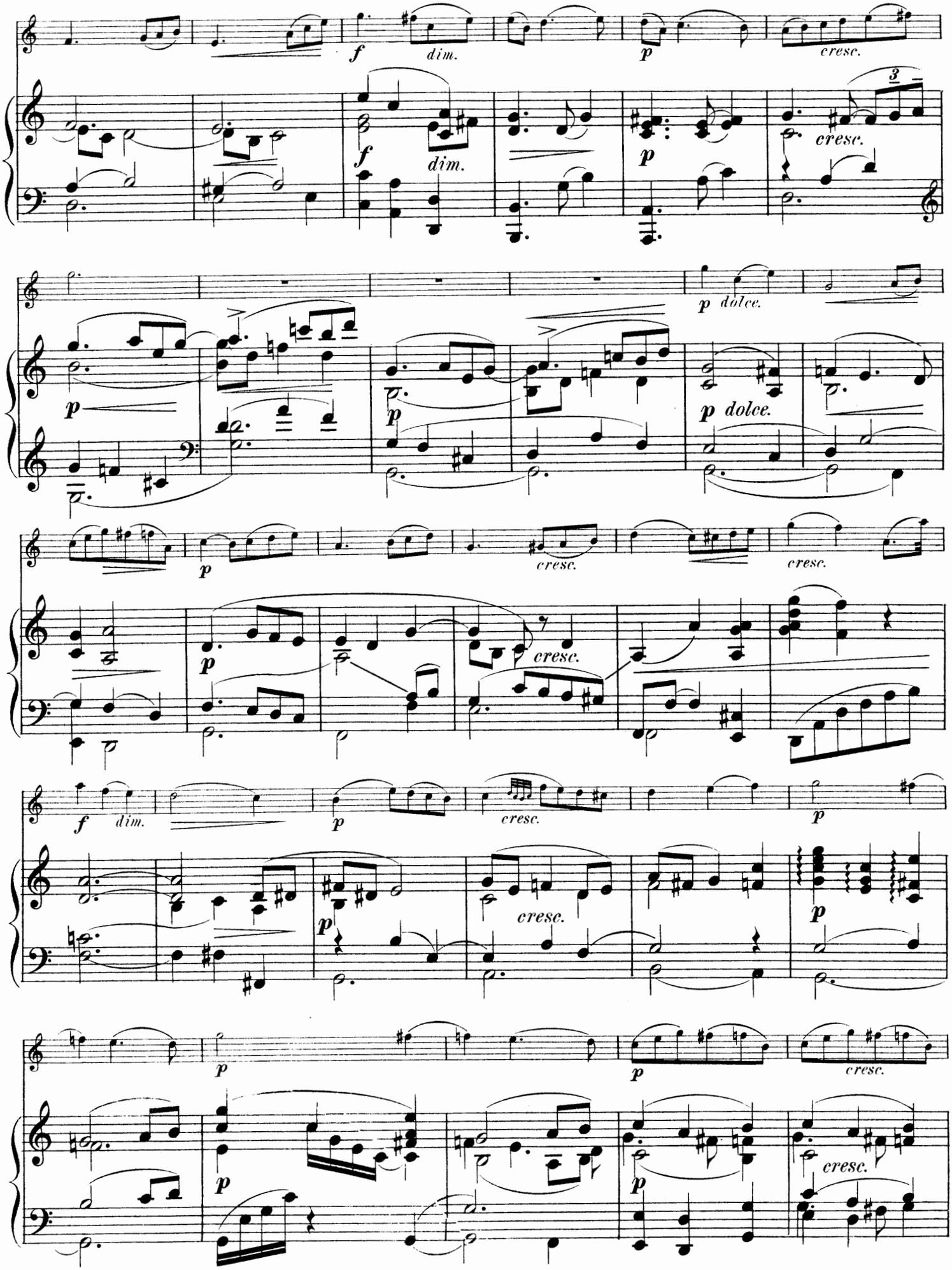
f dim.
p
cresc.
3
f dim.
p
cresc.
p dolce.
p
p
p dolce.
p
cresc.
cresc.
p
cresc.
f dim.
p
cresc.
p
p
cresc.
p
p
p
cresc.
p
p
cresc.

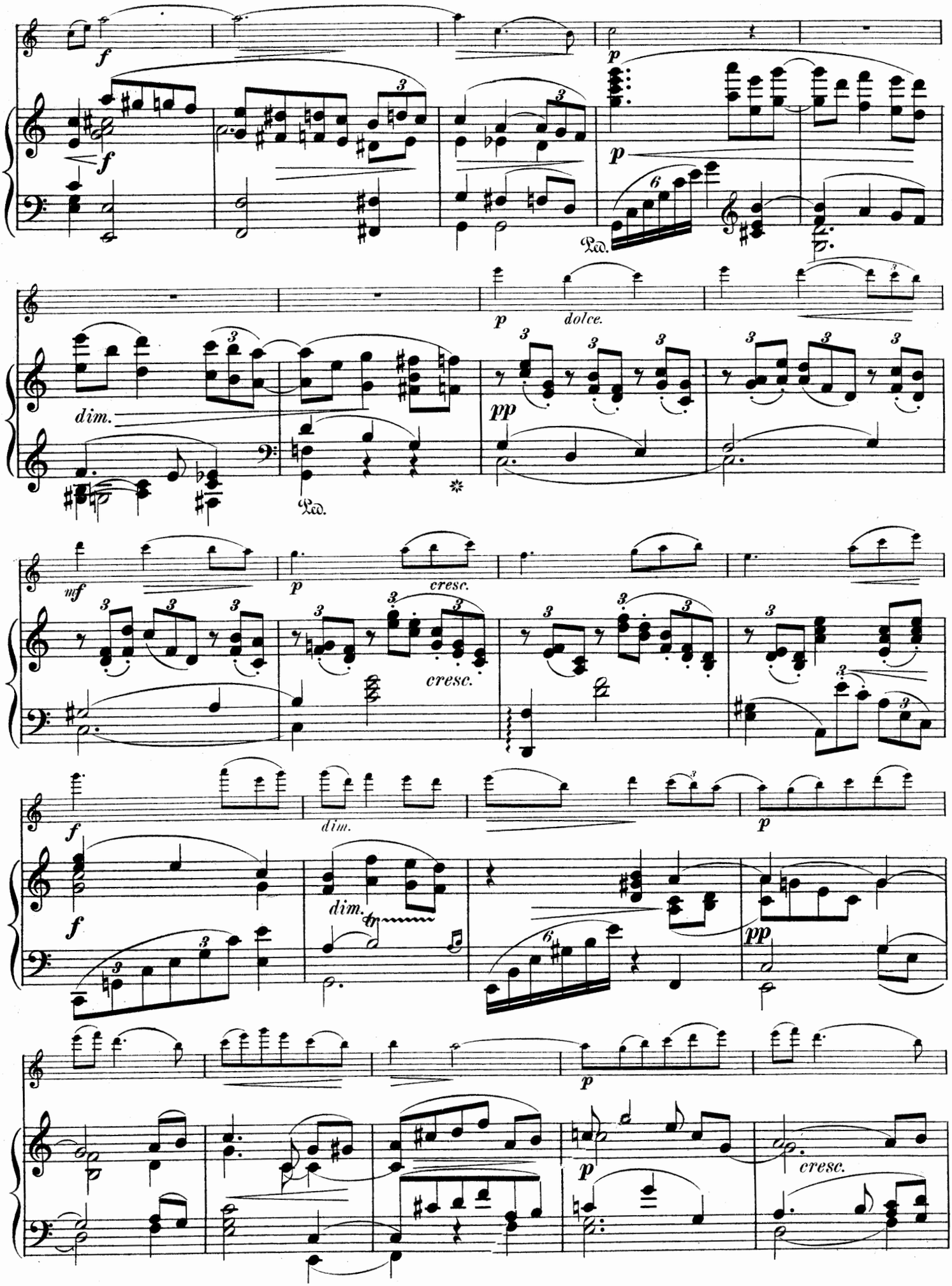
f
p
dim.
dolce.
pp
mf
cresc.
dim.
tr
cresc.

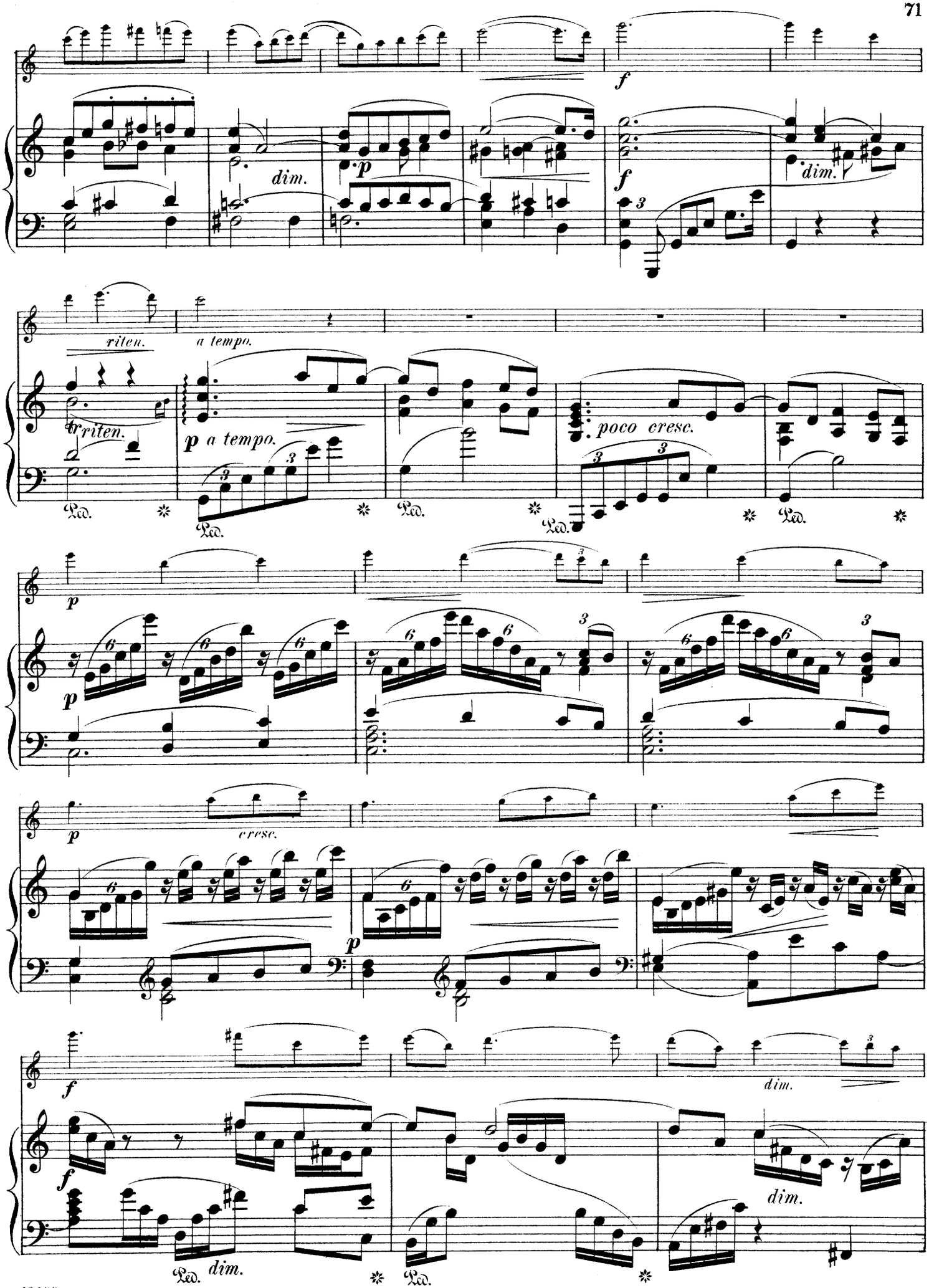
f
dim.
p
f
dim.
riten.
a tempo.
riten.
p a tempo.
poco cresc.
Ped.
p
p
cresc.
p
f
dim.
f
dim.
Ped. dim.
Ped.

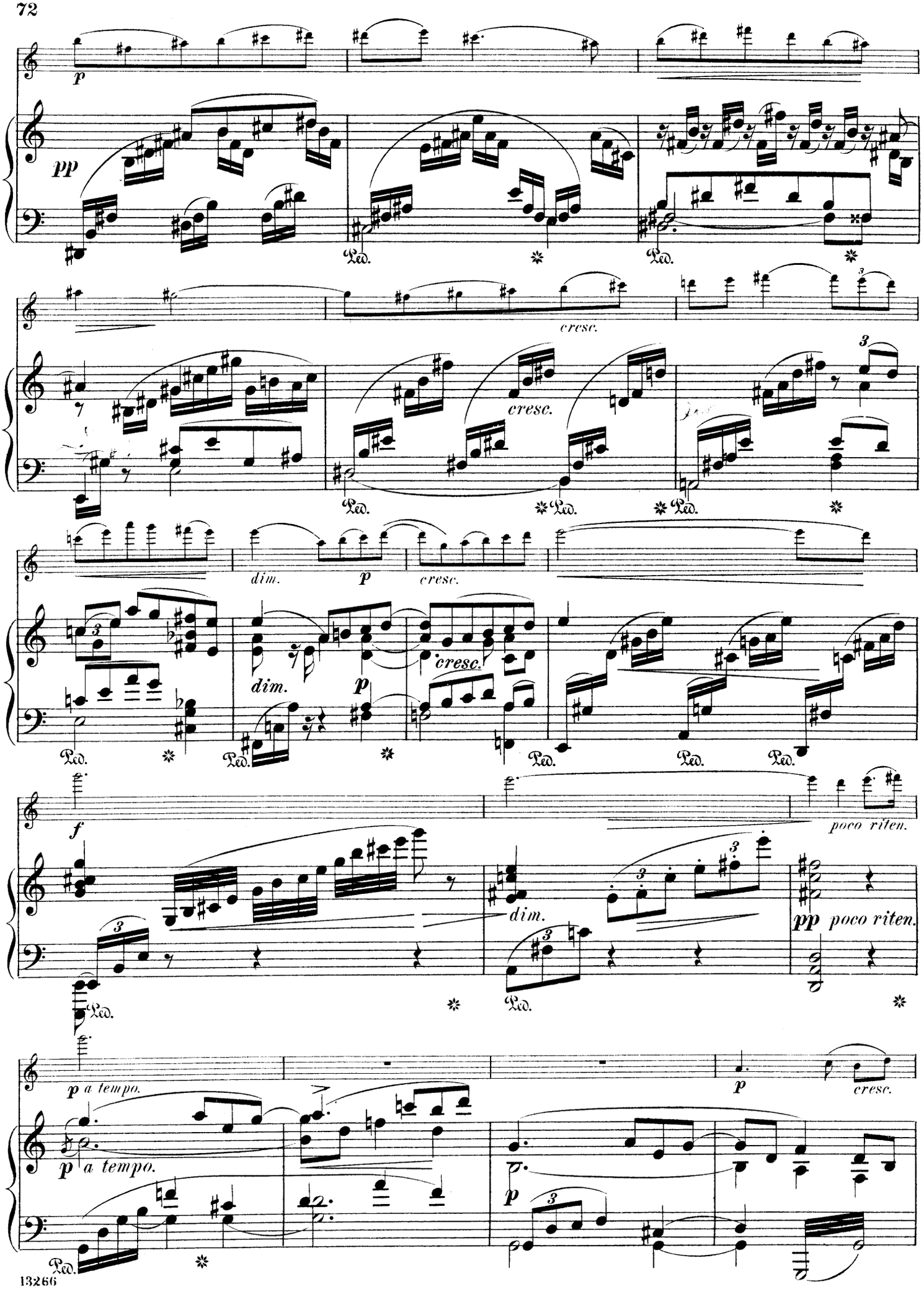
p
pp
Ped.
cresc.
dim.
p
cresc.
f
poco riten.
dim.
pp poco riten.
p a tempo.
p
cresc.
p a tempo.
p

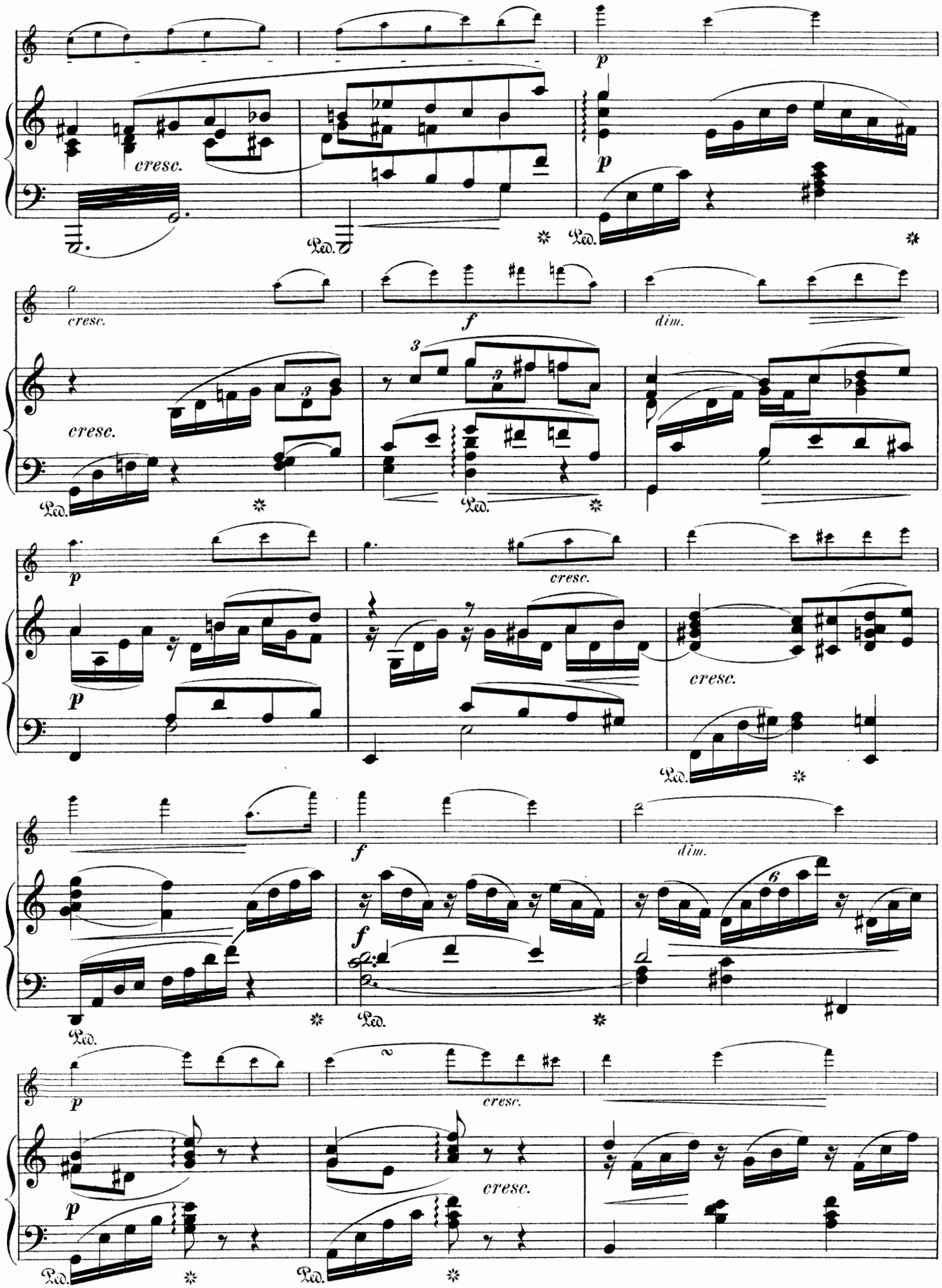
cresc.
p
cresc.
f
dim.
cresc.
p
cresc.
cresc.
f
dim.
f
p
cresc.
cresc.

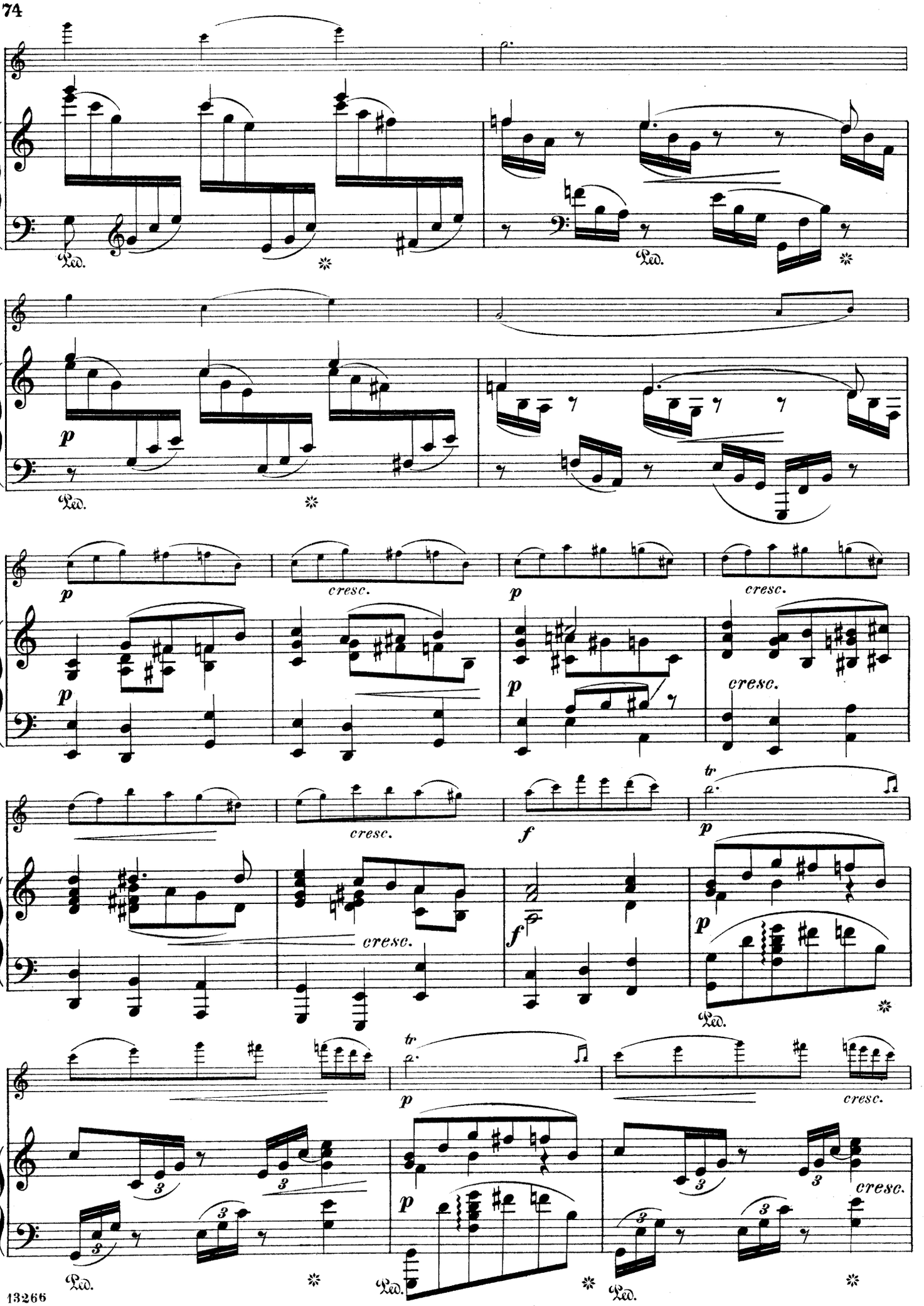
Ped.
p
cresc.
f
tr

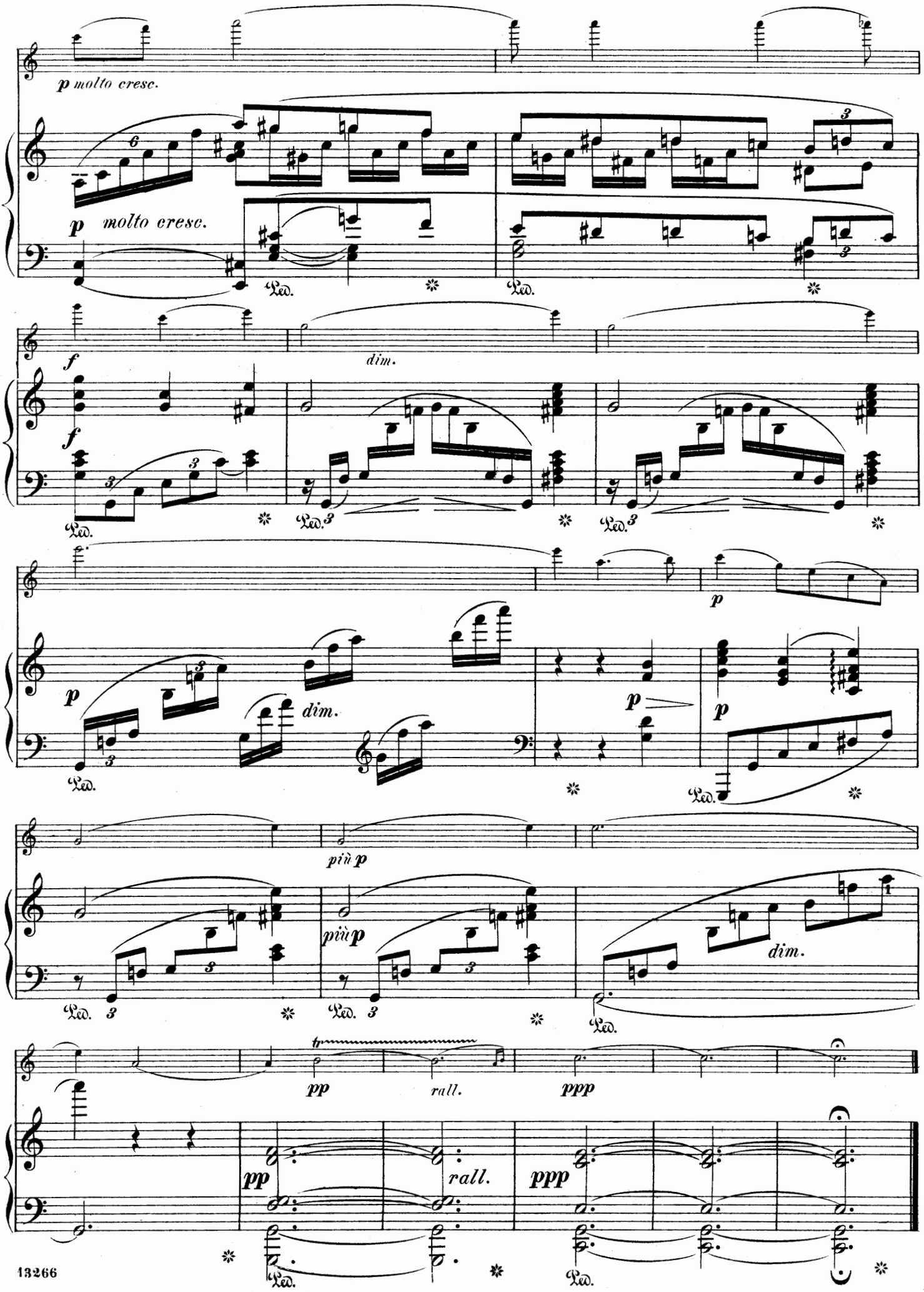
p molto cresc.
p molto cresc.
Ped.
f
dim.
f
Ped.
Ped.
Ped.
p
p
dim.
p
p
Ped.
Ped.
più p
più p
dim.
Ped.
Ped.
Ped.
tr
pp
rall.
ppp
pp
rall.
ppp
Ped.
Ped.