

Guitarra 2

OP-19b

ROMANZA SIN PALABRAS

(49 ROMANZAS - N°4 - CONFIDENCE)

NUMERO 4

TRANSCRIPCIÓN: LUIS ALVAREZ

MENDELSSOHN
(1809-1847)

$\text{♩} = 70$

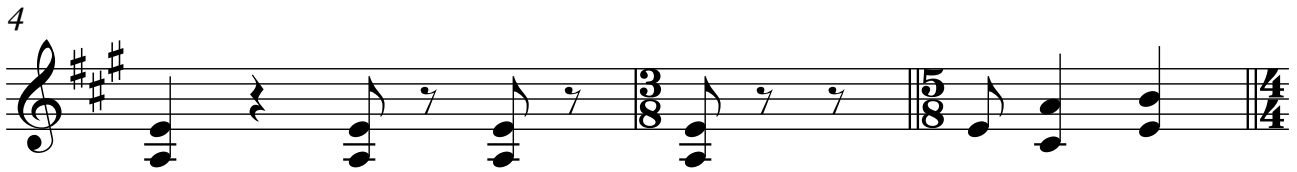

13

16

19

22

24

27

30
