SONATE

[E. MOLL.]

für

Pianoforte und Violine

componirt

und

DEM HERRN MUSIKDIRECTOR W. WIEPRECHT

hochachtungsvoll zugeeignet

von

EMILIE MAYER.

OP. 19.

Pr. 3 Thlr.

Eigenthum der Verleger

Berlin & Posen

Unter den Linden No 27. | Wilhelm Straße No 21.
Französische Straße No 33c | Mylius Hôtel.

Breslau. Lichtenberg. Ed. Bote & G. Bock [E. BOCK.] Stettin, Simon.

Hof Musikhandlung JJ. M.M. des Königs u. der Königin
u. S.K.H. des Prinzen Albrecht von Preußen

Leipzig. Lecke.

Entered at Stationers Hall in conformity with Art II of the treaty of March 1846.

Déposé à la Bibliothèque Impériale de France.

Sonate.

EMILIA MAYER. Op. 19.

Allegro agitato.

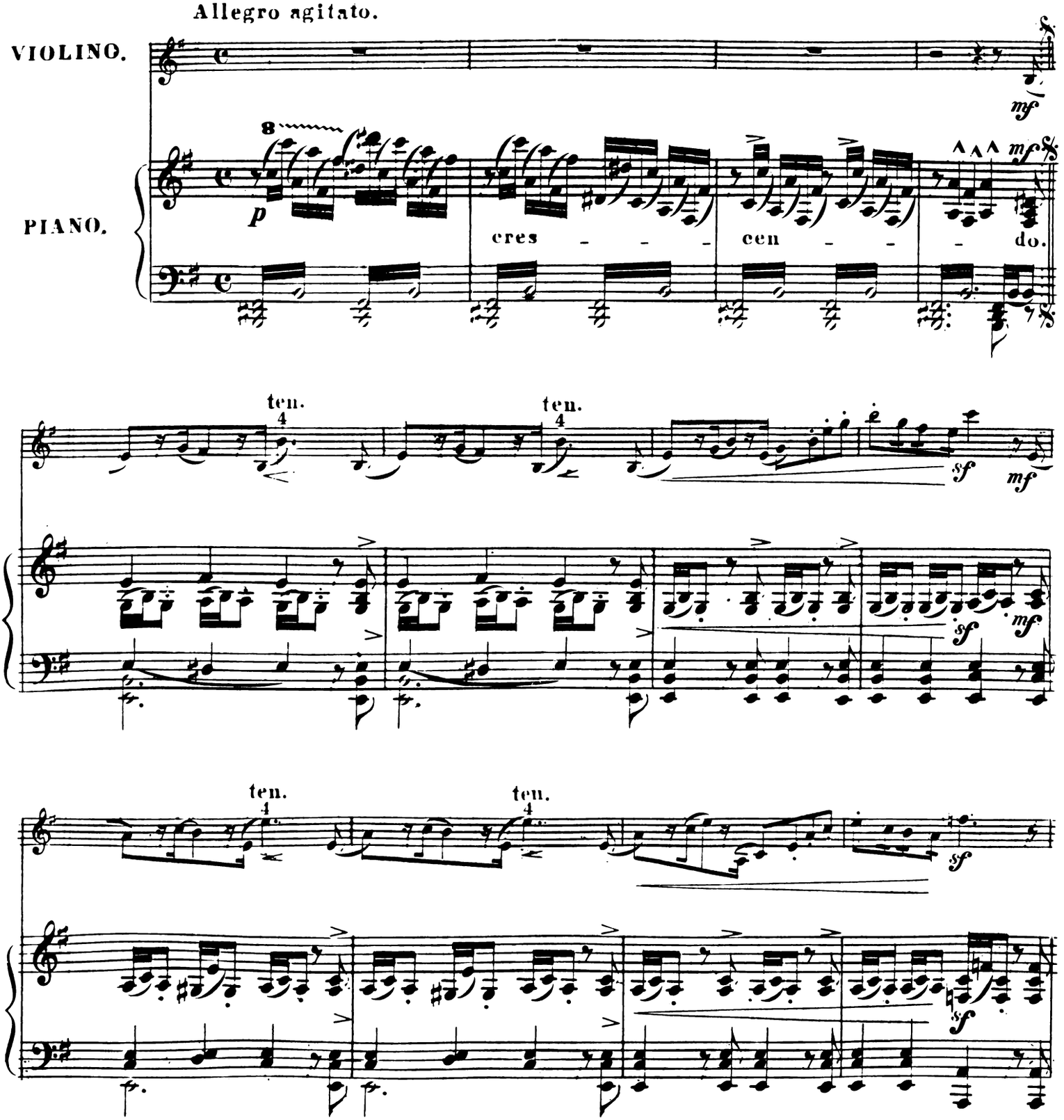

Eigenthum der Verleger.

Ed. Bote u. G. Bock Berlin.

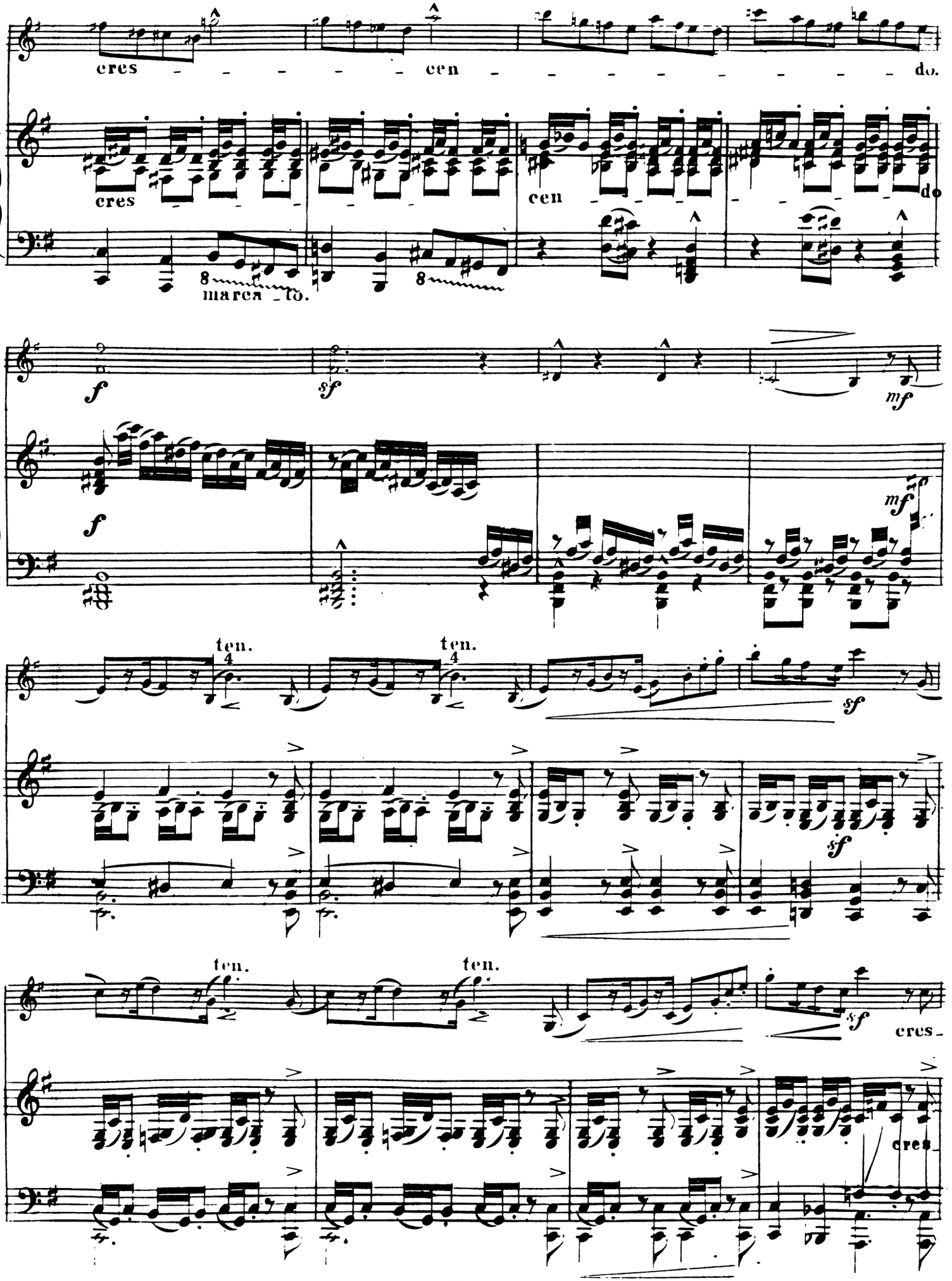
cres - - - - - cen - - - - - - - - - do.
cres
cen
do
8
marca - to.
8
f
sf
mf
f
mf
ten.
ten.
sf
sf
ten.
ten.
sf
cres.
cres.

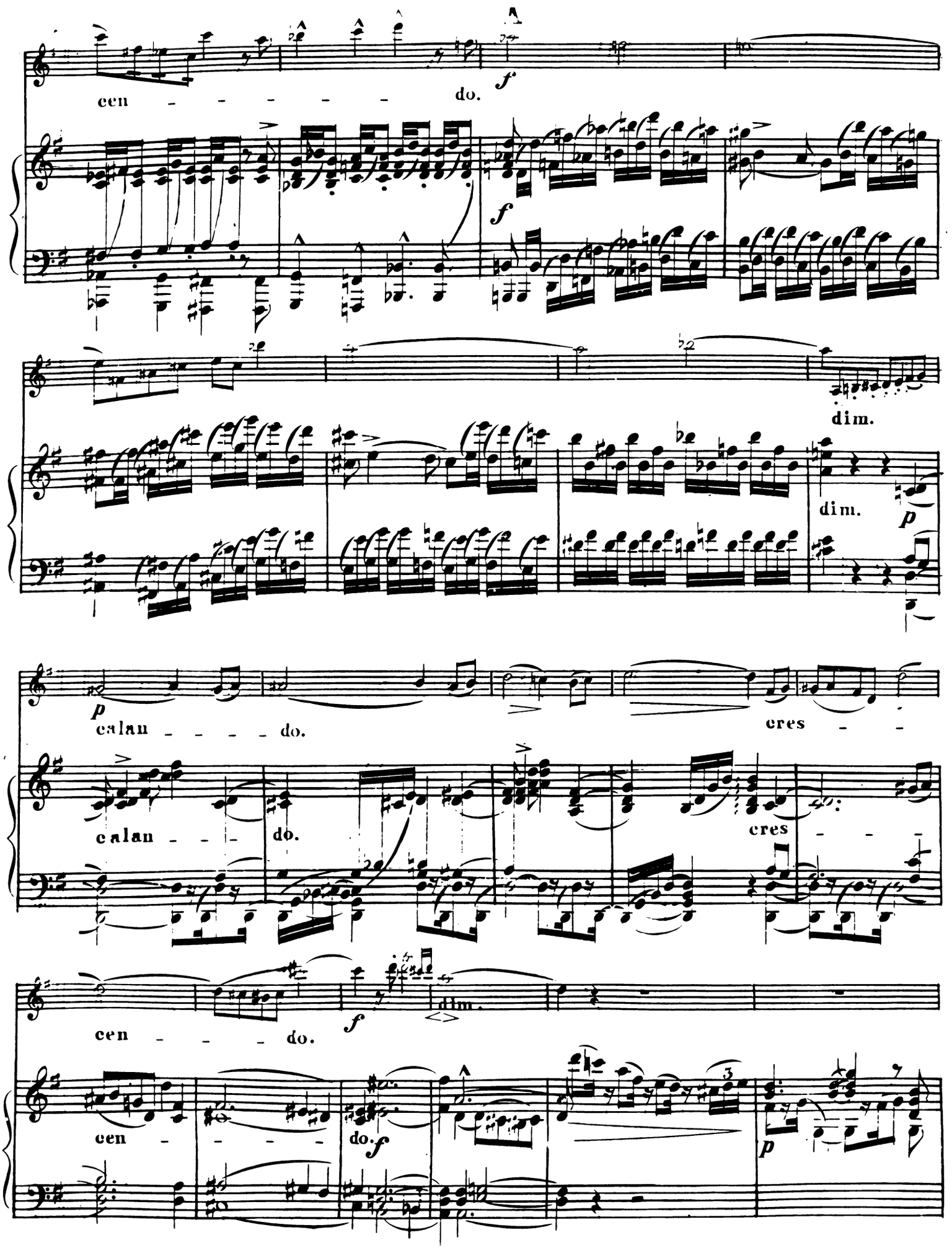
cen - - - - - - do.
f
f
dim.
dim.
p
p
calan - - - - do.
cres - - -
calan - - - do.
cres - - -
f
dim.
cen - - - - do.
cen - - - - do.
f
p

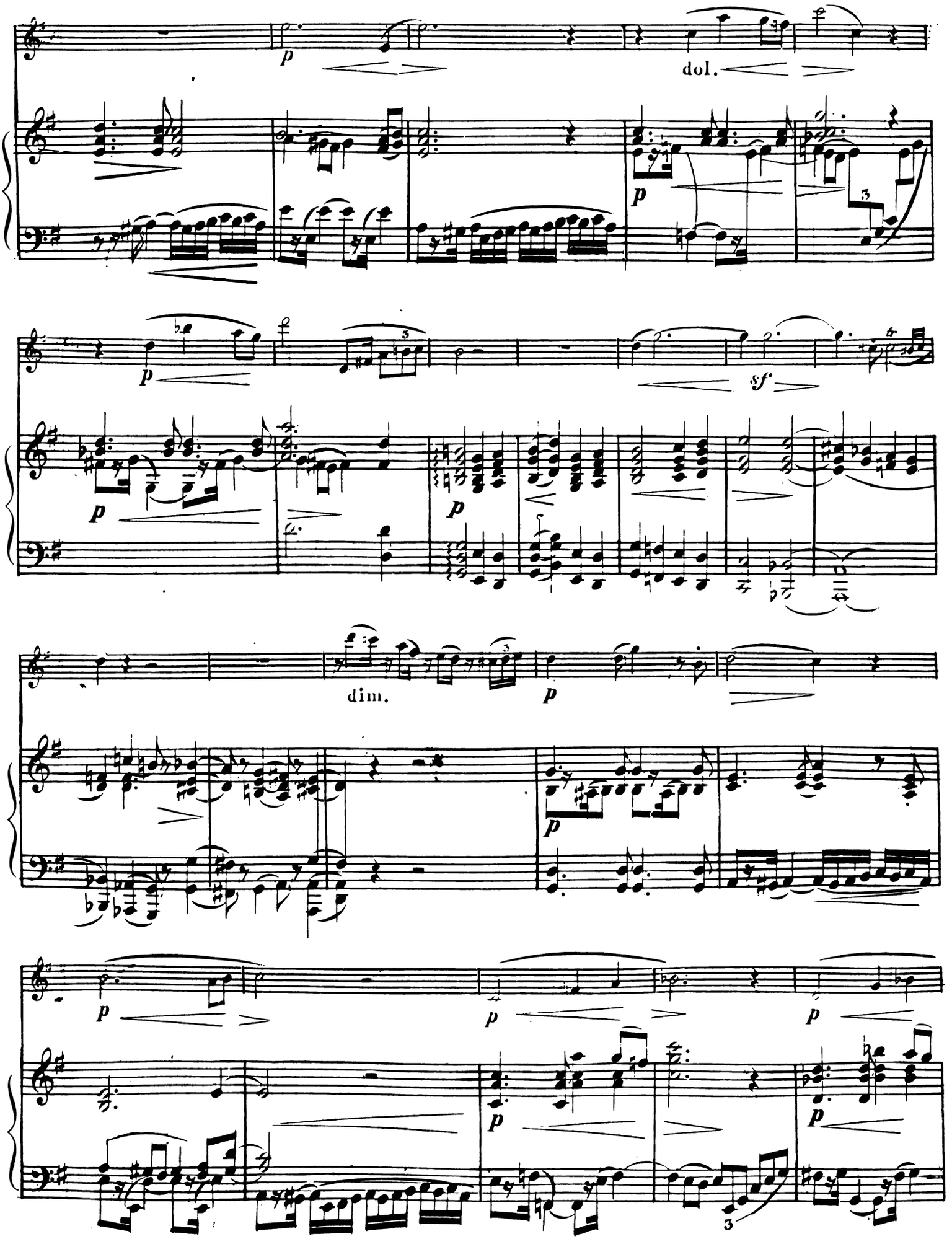
p
dol.
p
p
sf
p
p
dim.
p
p
p
p
p
p
3
3

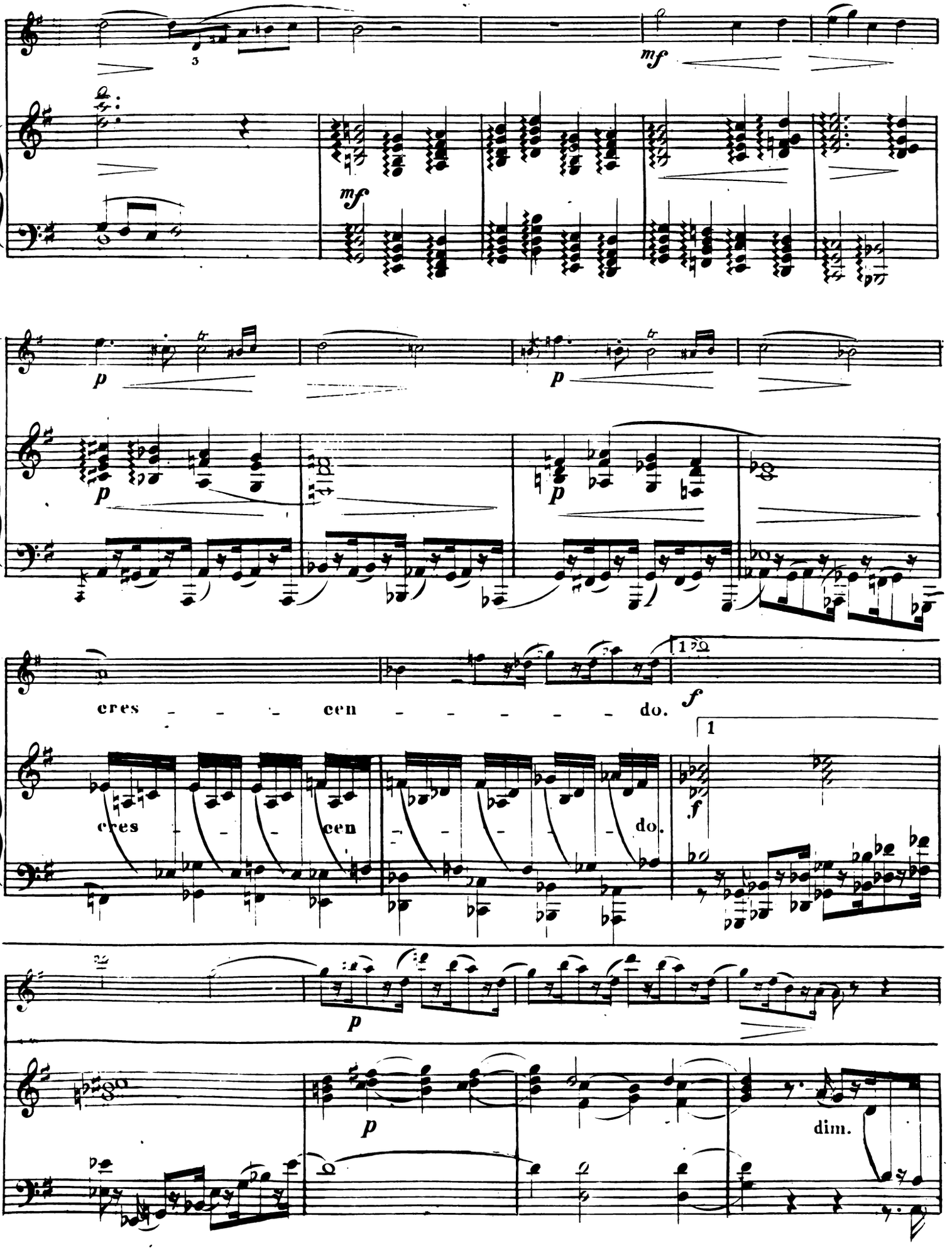
mf
mf
p
p
p
p
cres - - - cen - - - - - - do.
f
cres - - - cen - - - - - do.
f
p
p
dim.

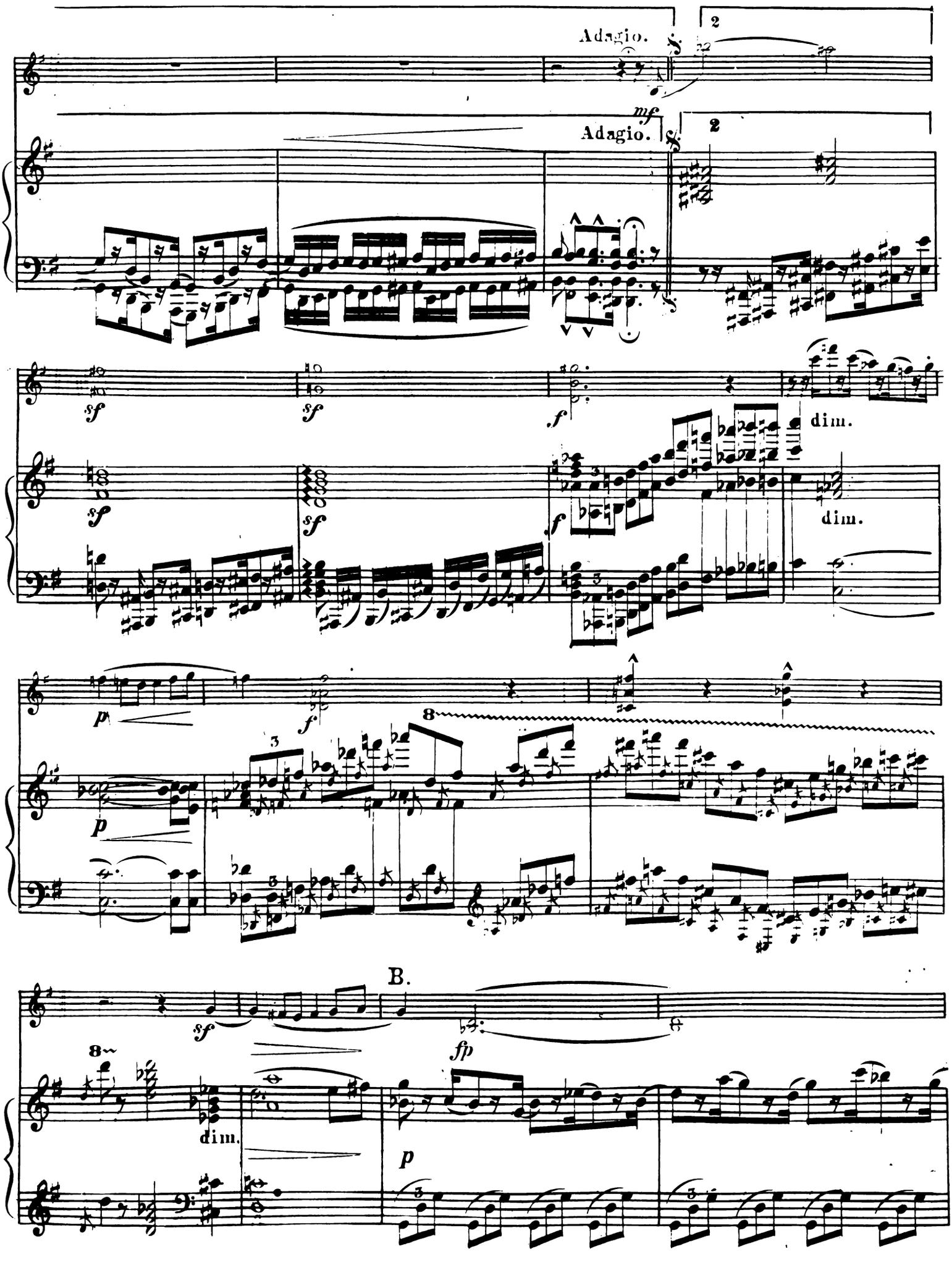
Adagio.
mf
Adagio.
2
2
sf
sf
f
dim.
sf
sf
f
dim.
p
f
8
3
p
B.
sf
fp
8
dim.
p

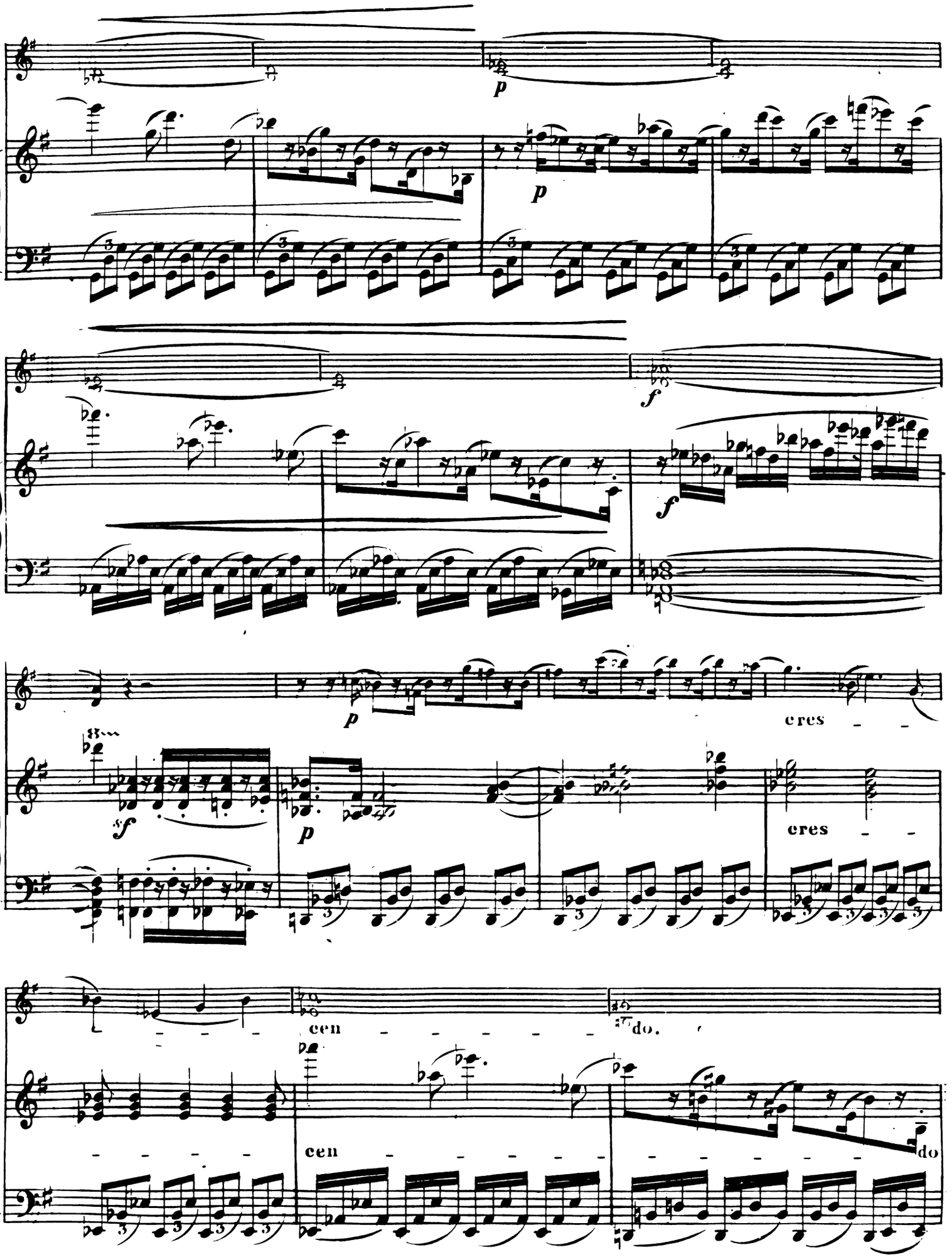
p
p
f
f
p
cres
sf
p
cres
cen
do.
cen
do

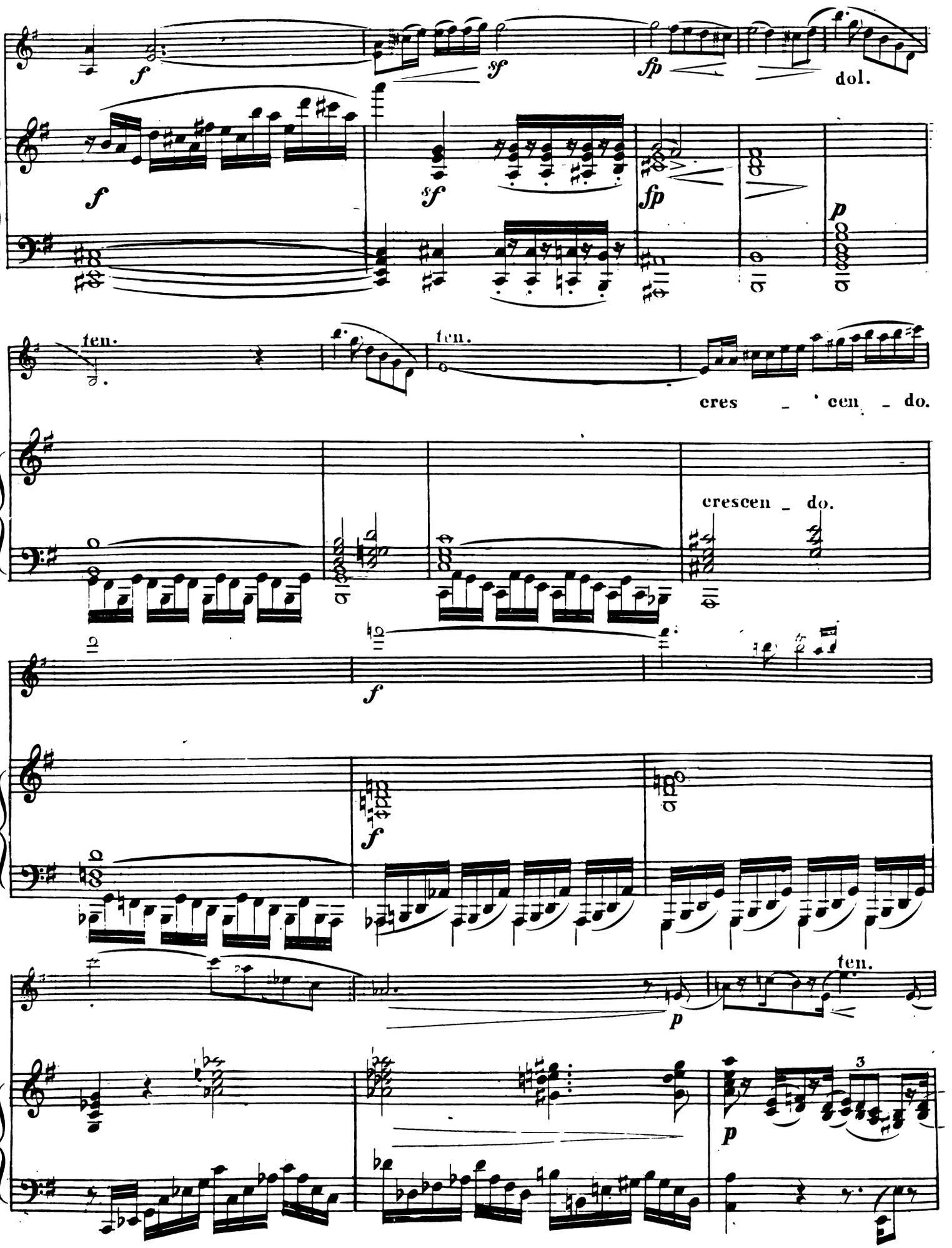
f
sf
fp
dol.
ten.
ten.
cres _ cen _ do.
crescen _ do.
f
f
ten.
p
p
3

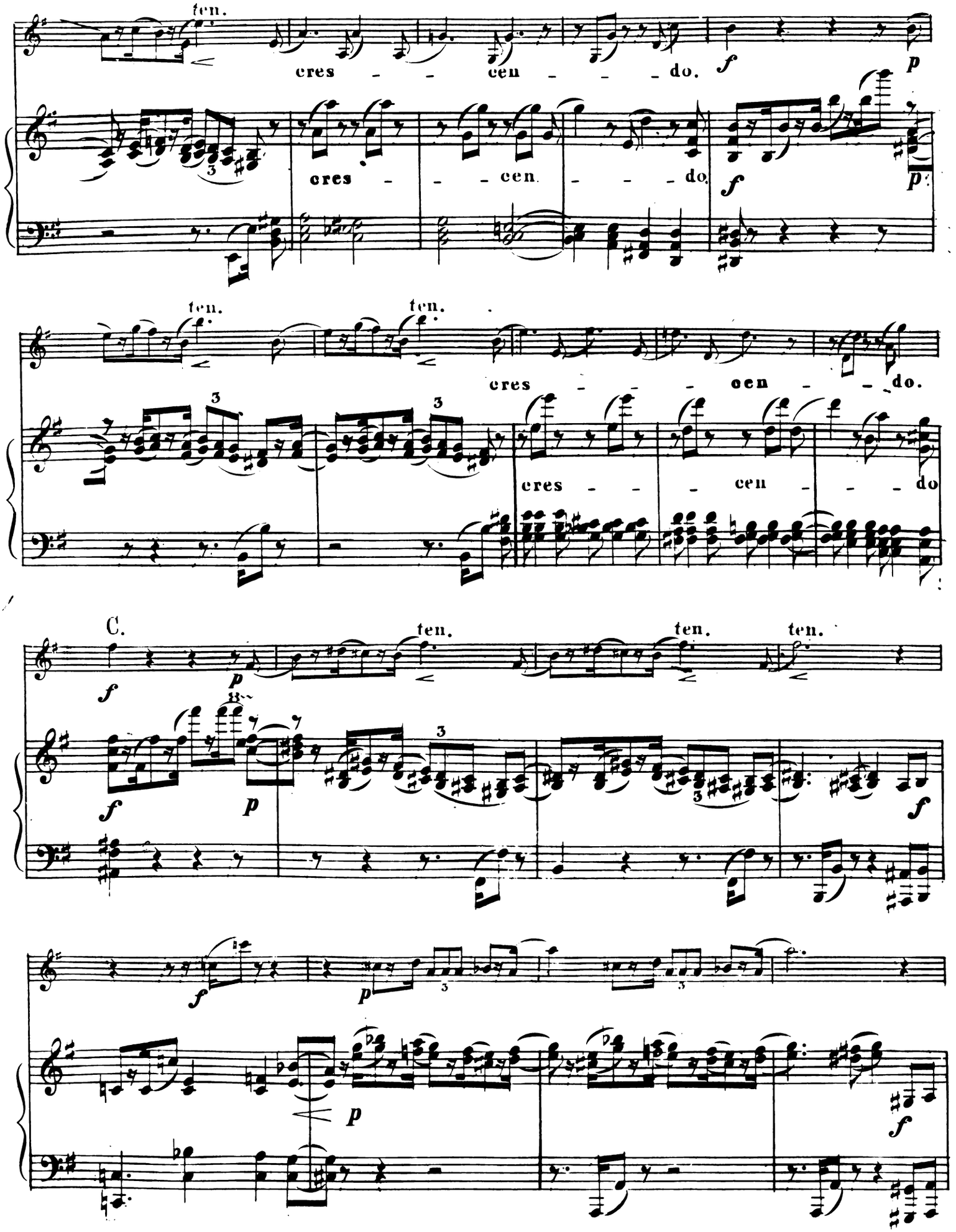
ten.
cres - - cen - - - do.
f
p
cres - - - cen. - - - do.
f
p
ten.
ten.
cres - - - cen - - - do.
cres - - - cen - - - do
C.
ten.
ten.
ten.
f
p
f
p
f
f
p
p
f

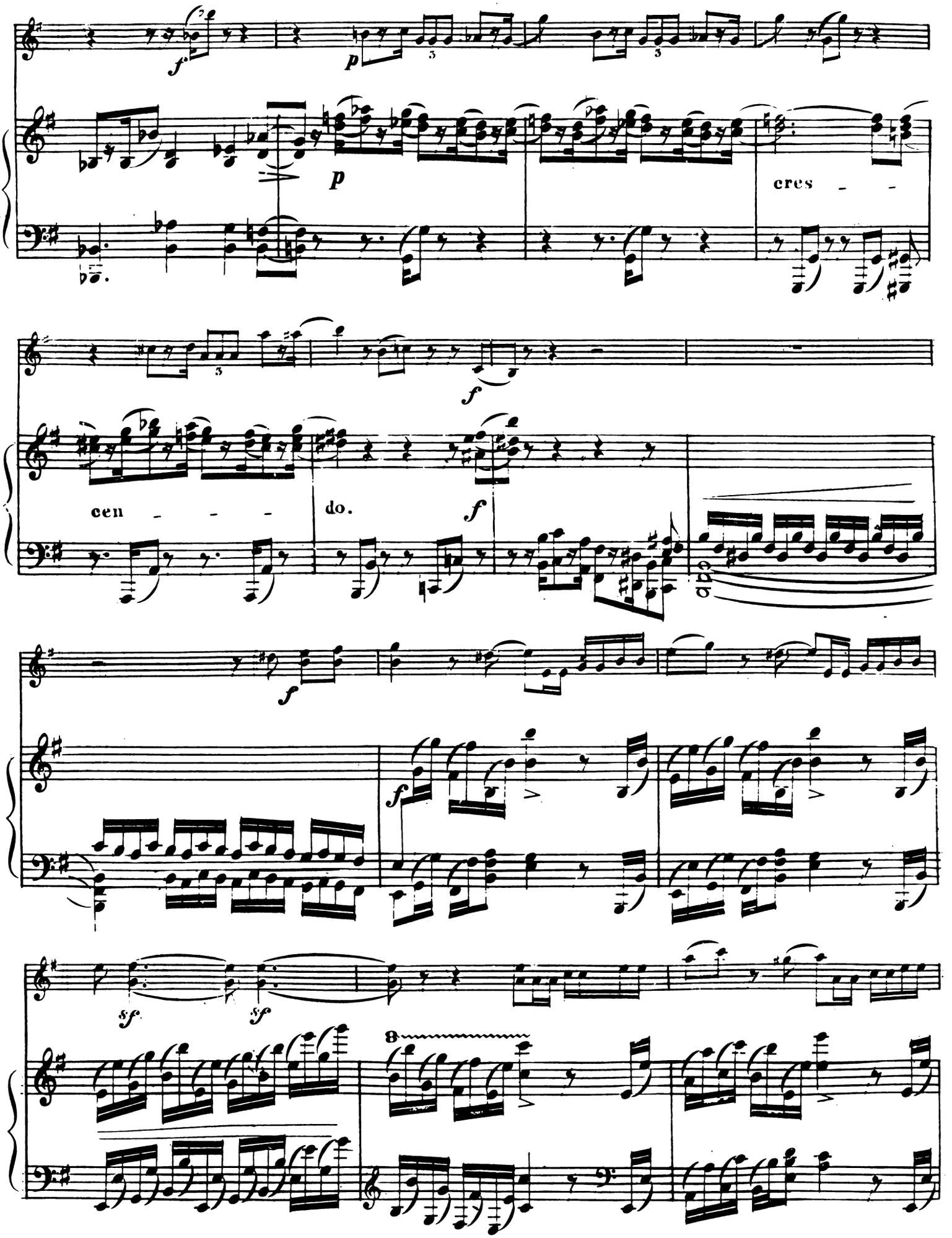
cres - -
cen - - - do.

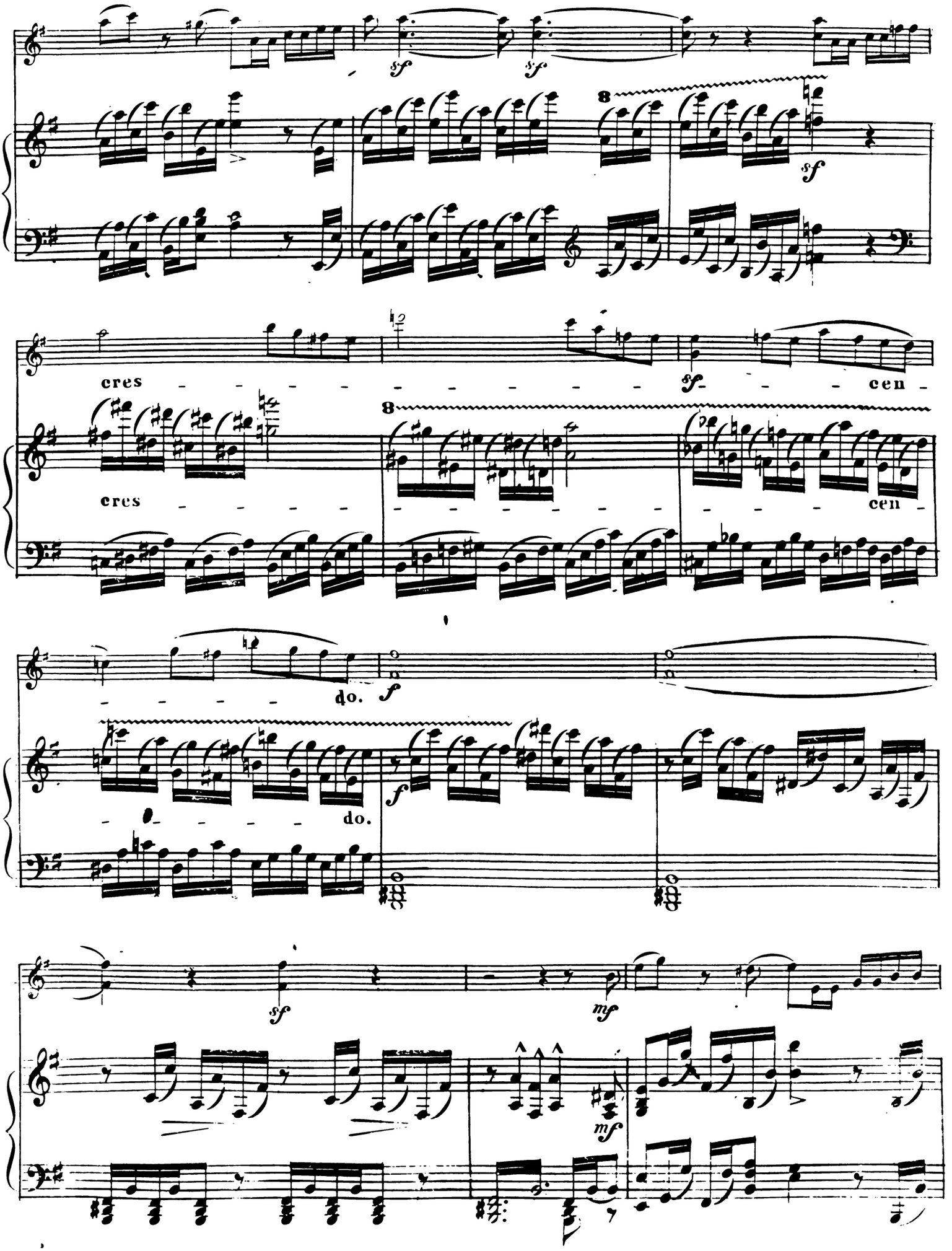
sf
sf
8
sf
cres
sf
cen
cres
8
cen
do.
f
do.
f
sf
mf
mf

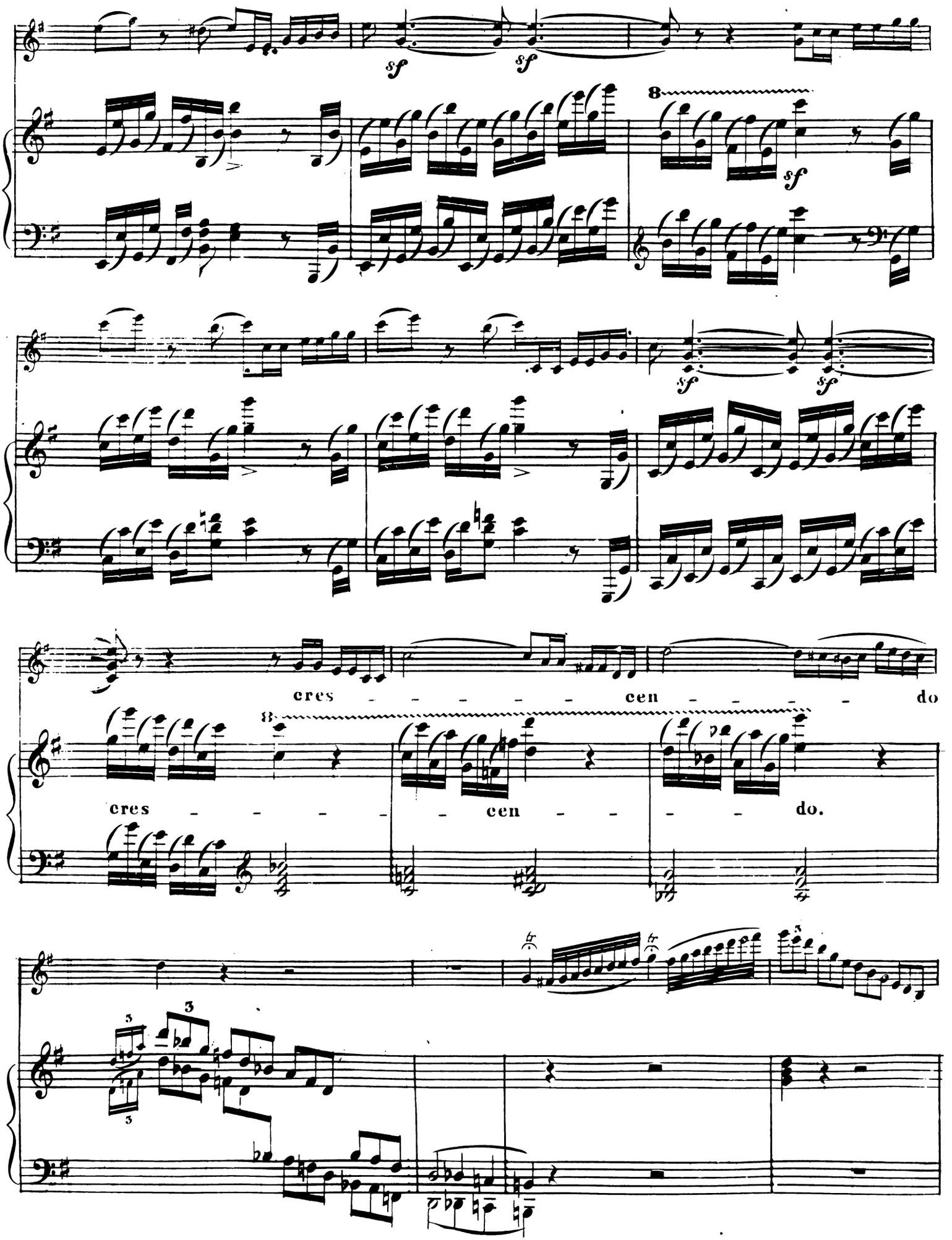
sf
sf
8
sf
sf
sf
cres - - - - - cen - - - - do
8
cres - - - - - cen - - - do.

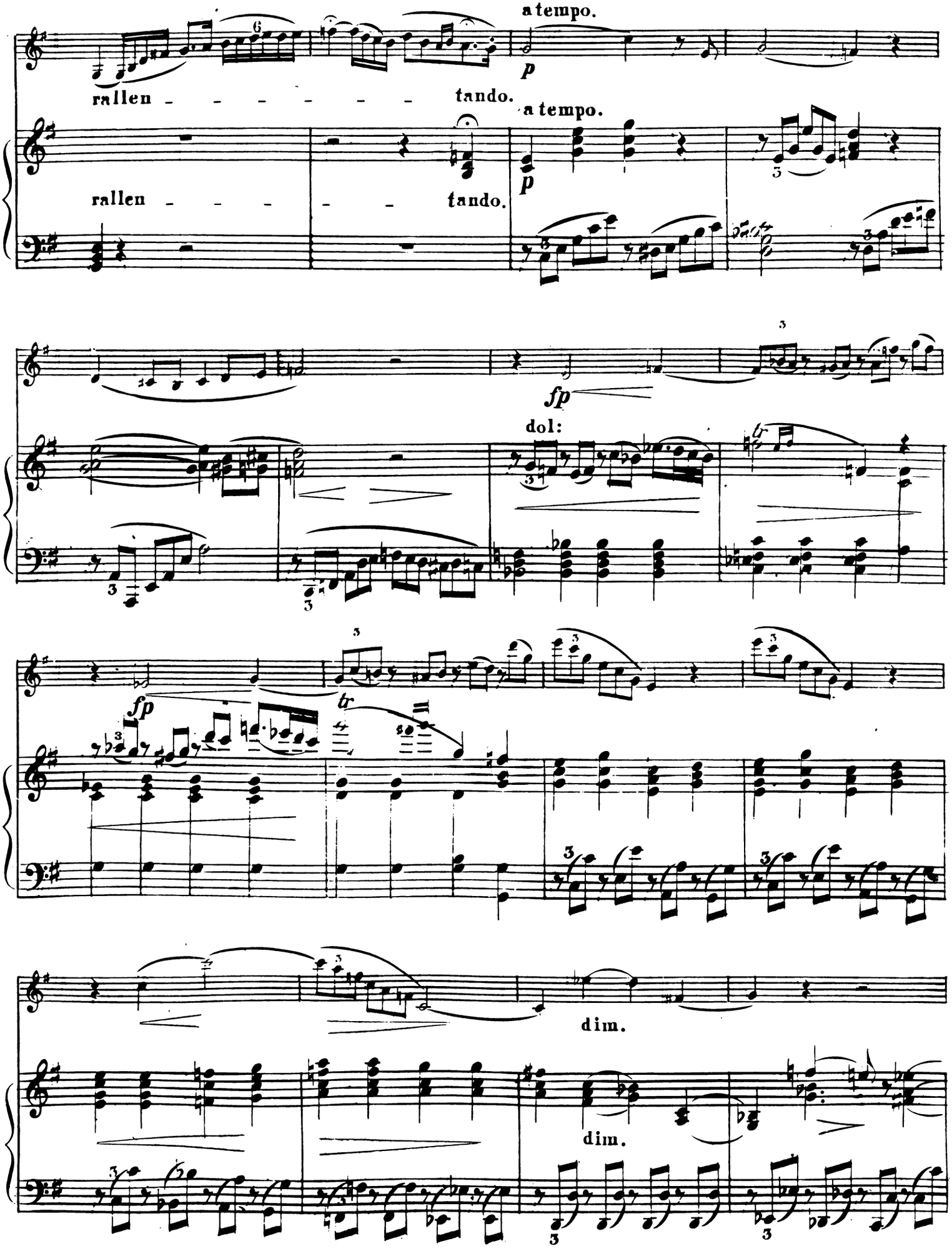
a tempo.
p
rallen - - - - - - - tando.
a tempo.
p
rallen - - - - - - tando.
fp
dol:
fp
tr
dim.
dim.

D.

a tempo.

ral - len - tando. dol - ce.

a tempo.

rallen - - tando.

dol.

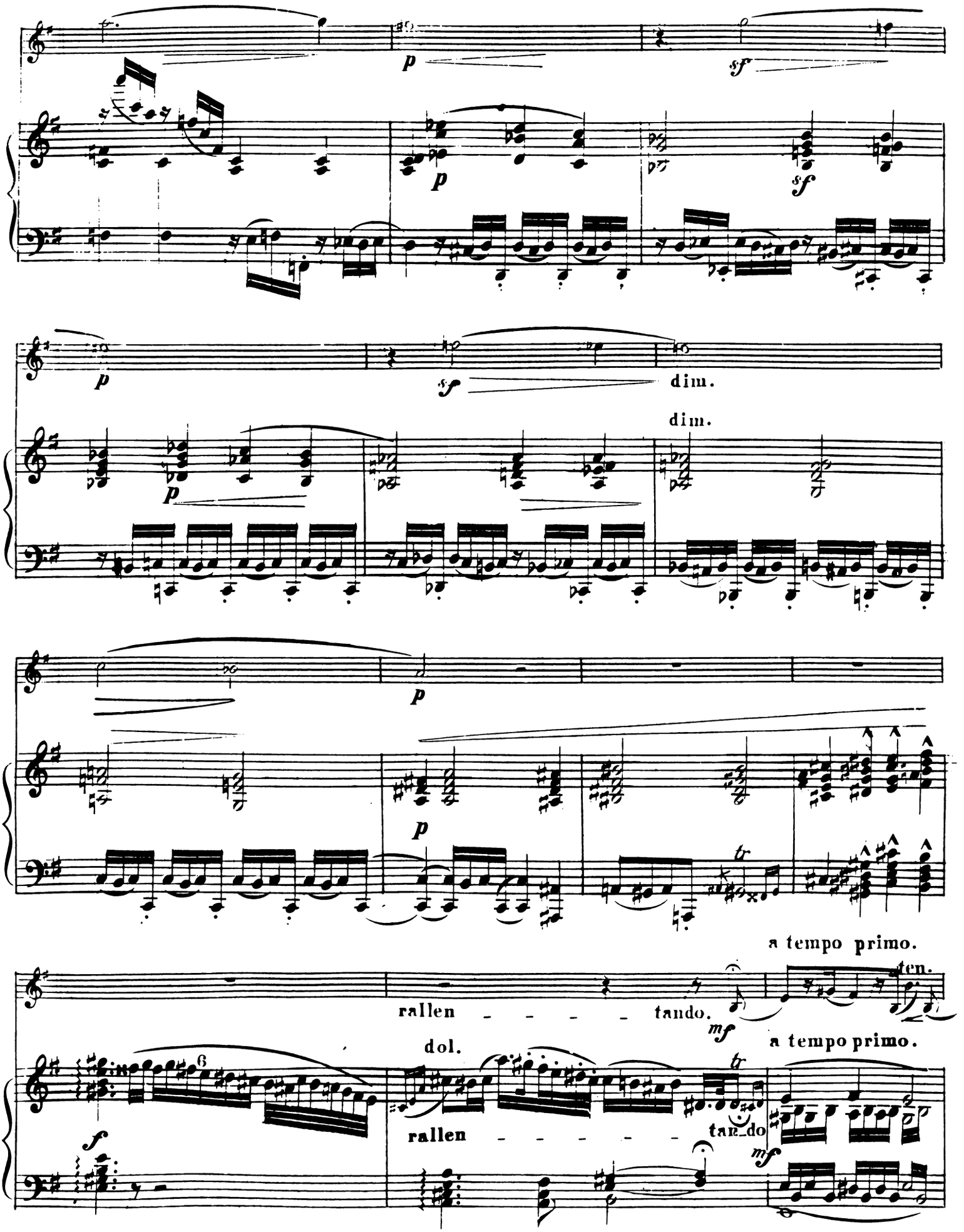
p
sf
p
sf
p
sf
dim.
dim.
p
p
tr
a tempo primo.
ten.
rallen tando.
mf
dol.
a tempo primo.
6
f
rallen tando
mf

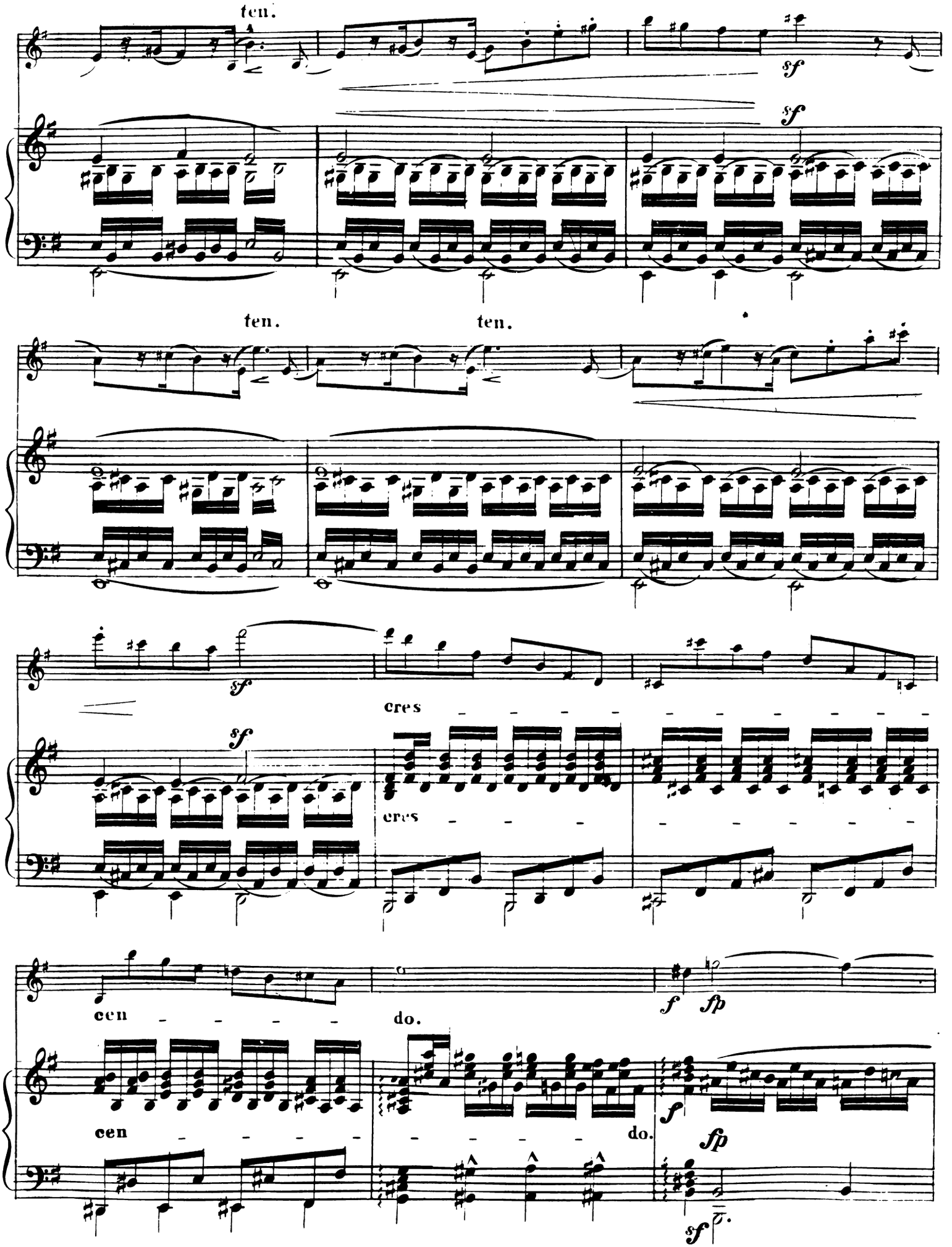
ten.
sf
sf
ten.
ten.
sf
cres
sf
cres
cen
do.
f
fp
cen
do.
f
fp
sf

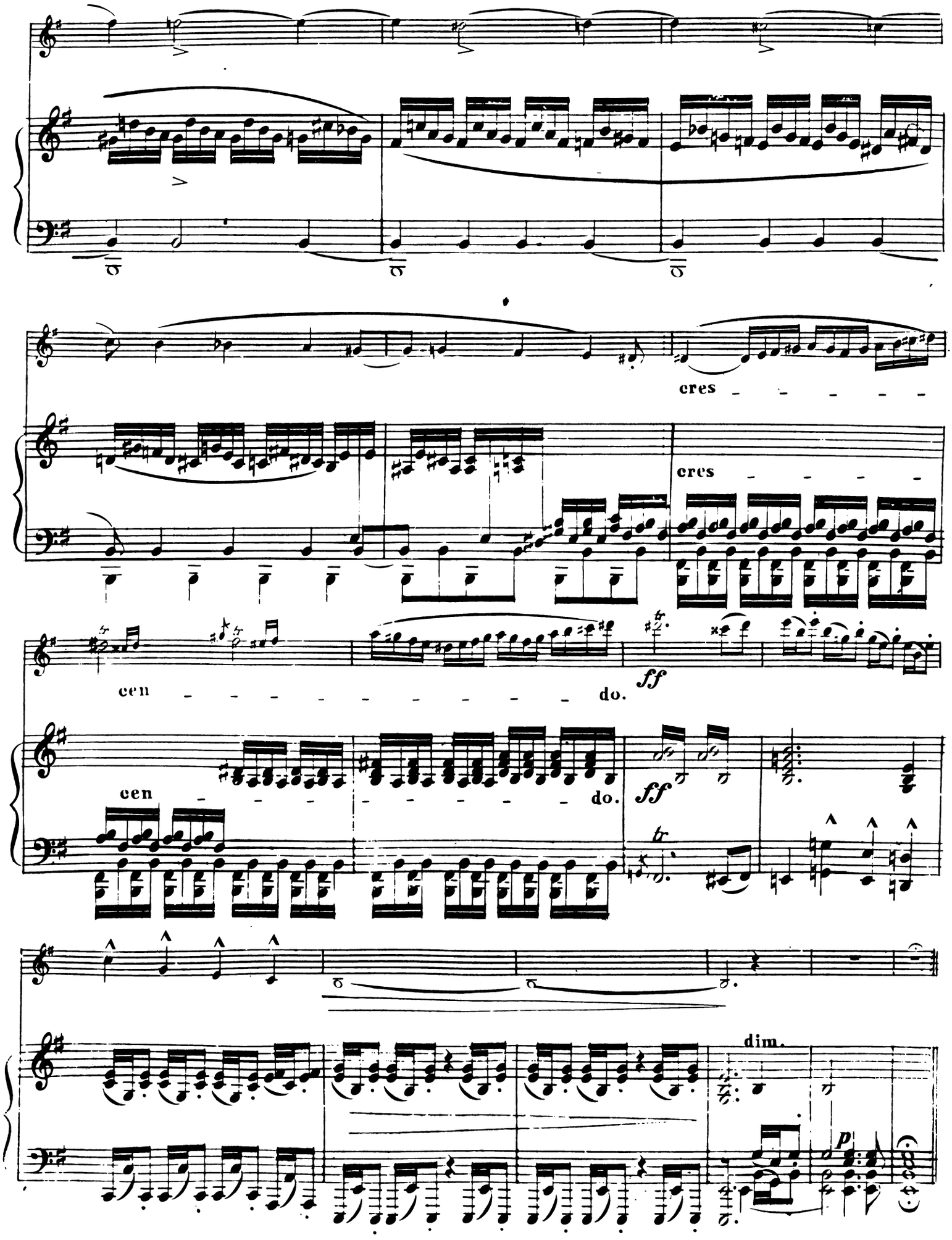
cres
cres
cen
do.
ff
cen
do.
ff
dim.
p

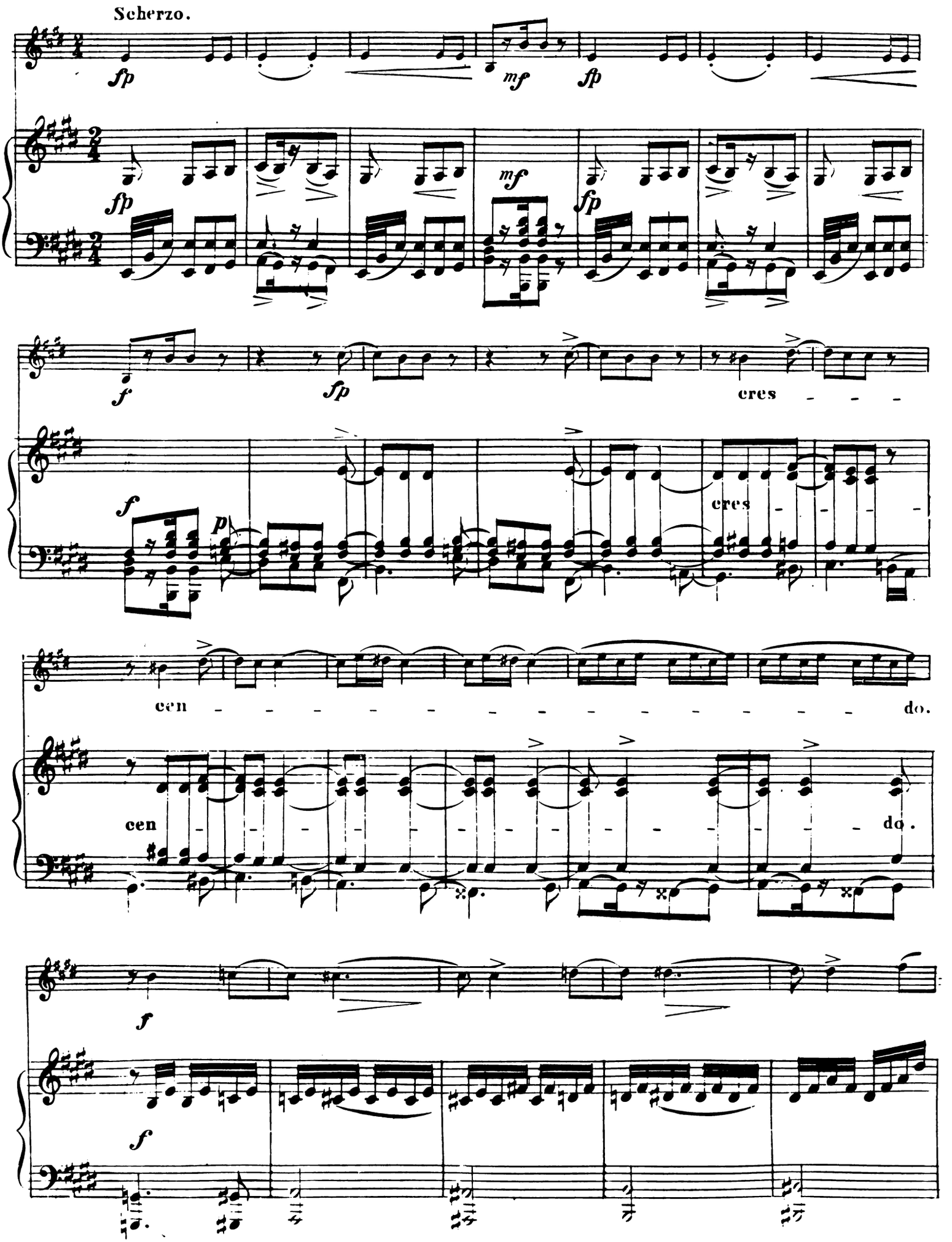
Scherzo.
fp
mf
fp
fp
mf
fp
f
fp
cres
f
p
cres
cen
do.
cen
do.
f
f

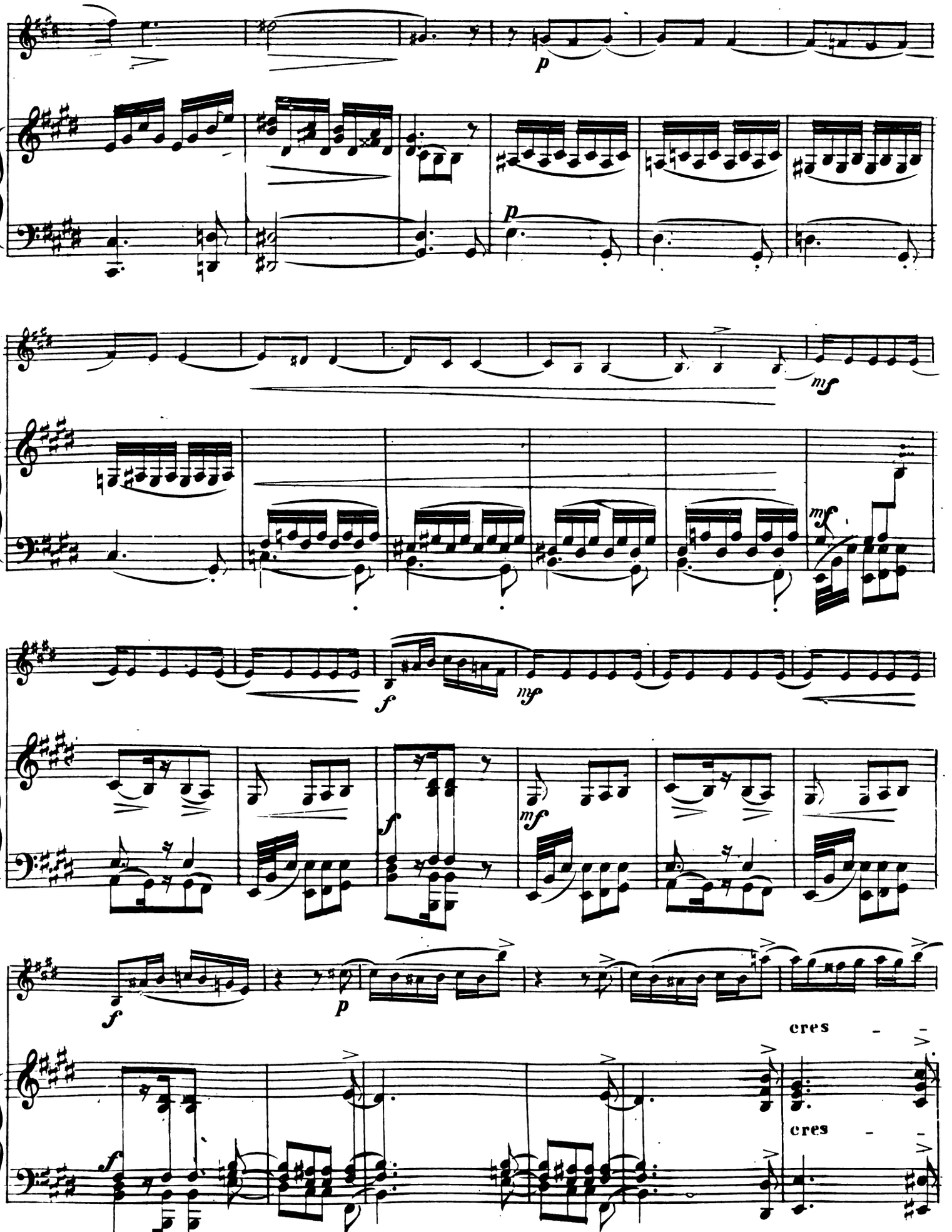
p
p
mf
mf
mf
f
mf
f
mf
f
p
cres
cres

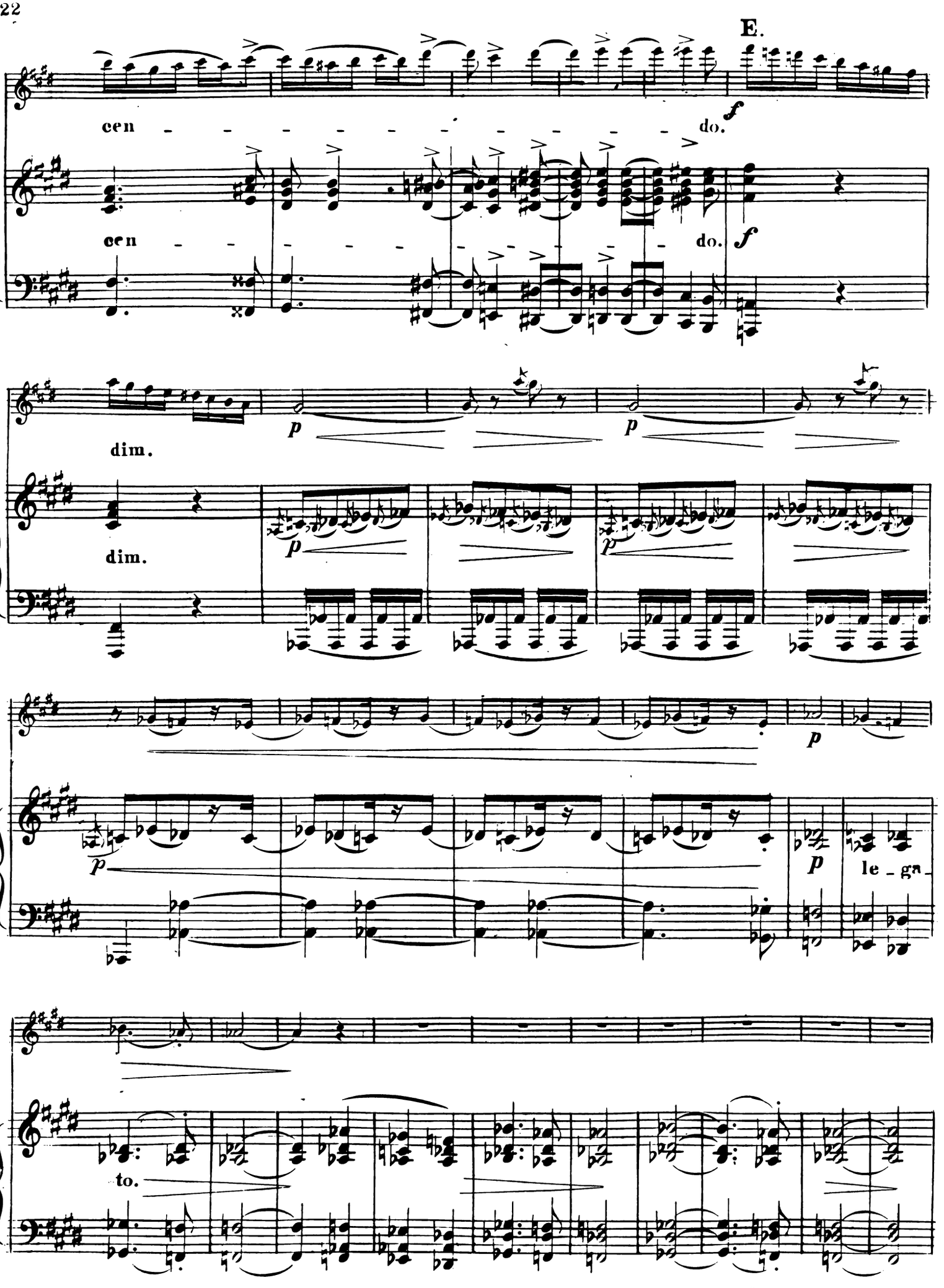
E.
cen - - - - - - - - - - do.
cen - - - - - - - - - - do.
dim.
dim.
le - ga -
to.

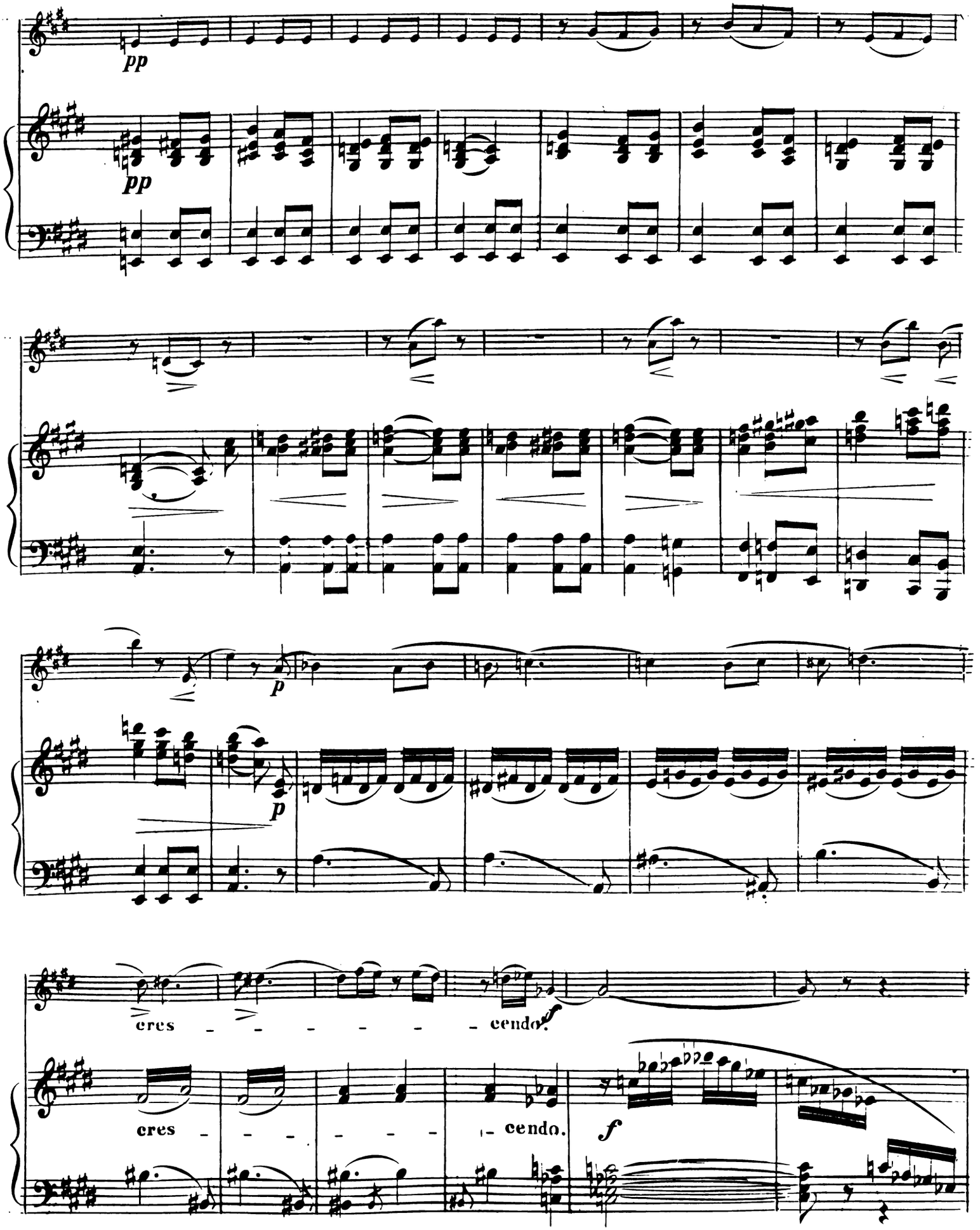
pp
pp
p
p
cres - - - - - - cendo.
cres - - - - - - cendo.
f

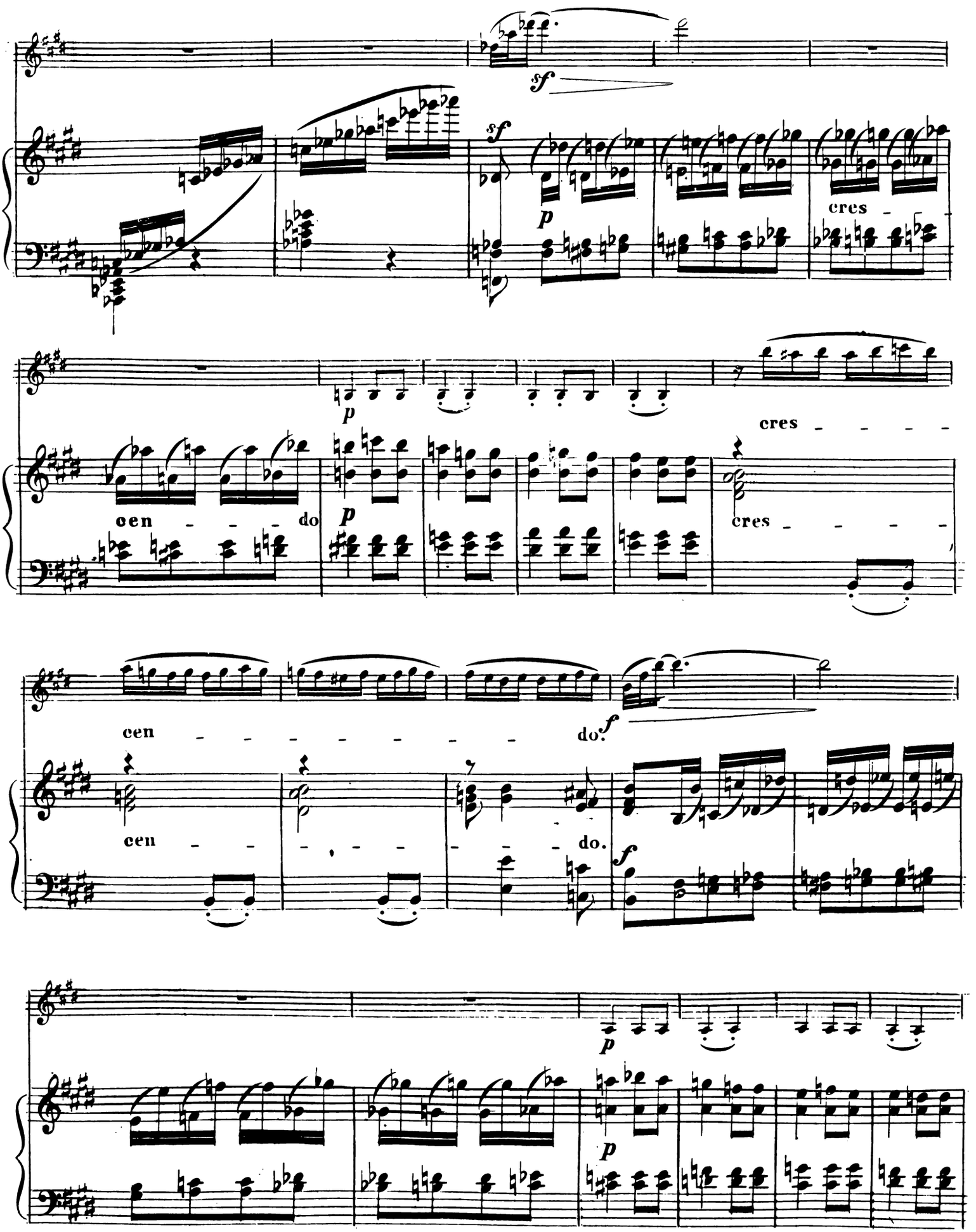
sf
sf
p
cres -
p
cres - - - -
cen - - - do
p
cres - - - -
cen - - - - - - - - do.
f
cen - - - - - - - - do.
f
p
p

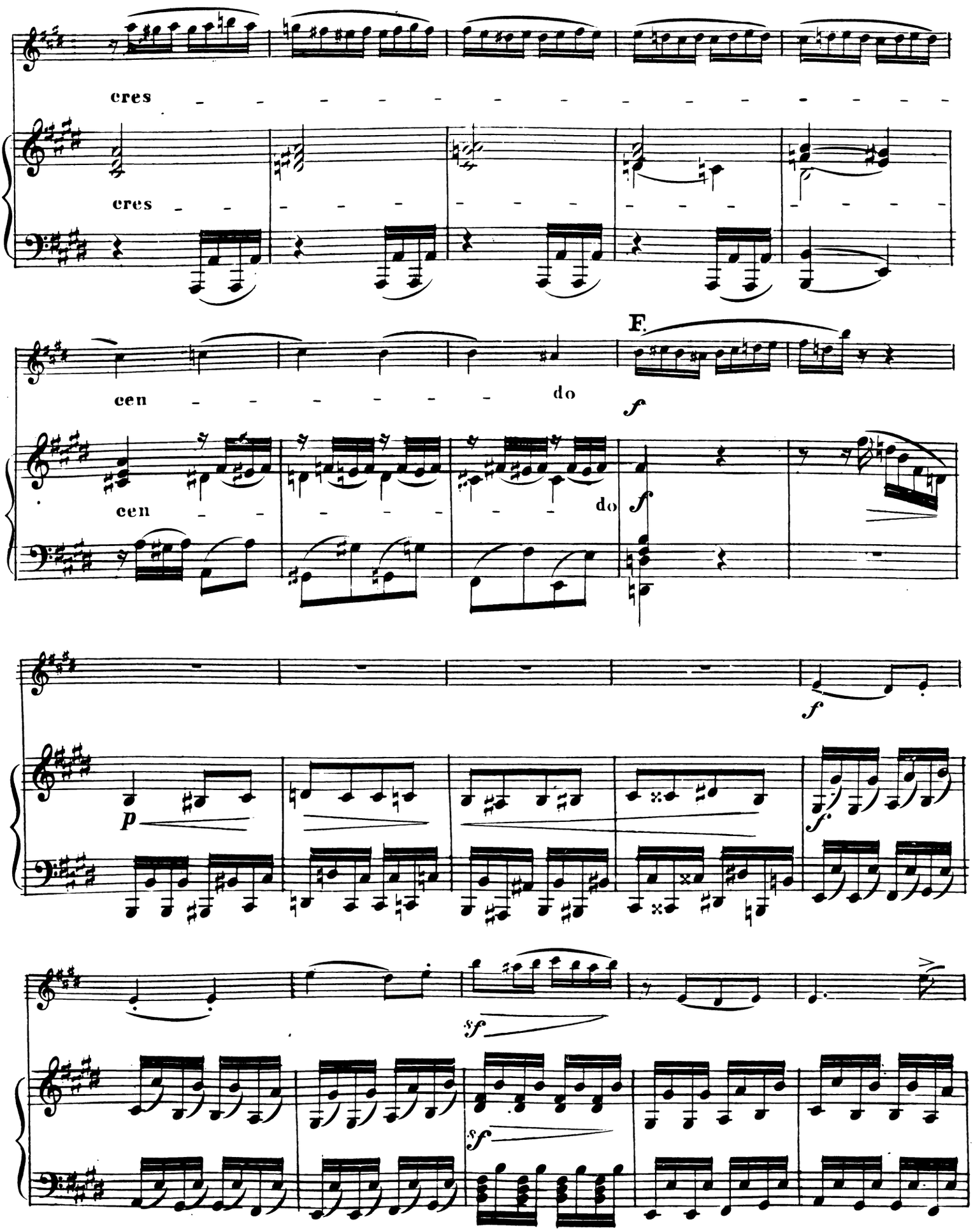
cres
cres
cen
do
F.
f
cen
do
f
f
p
f
sf
sf

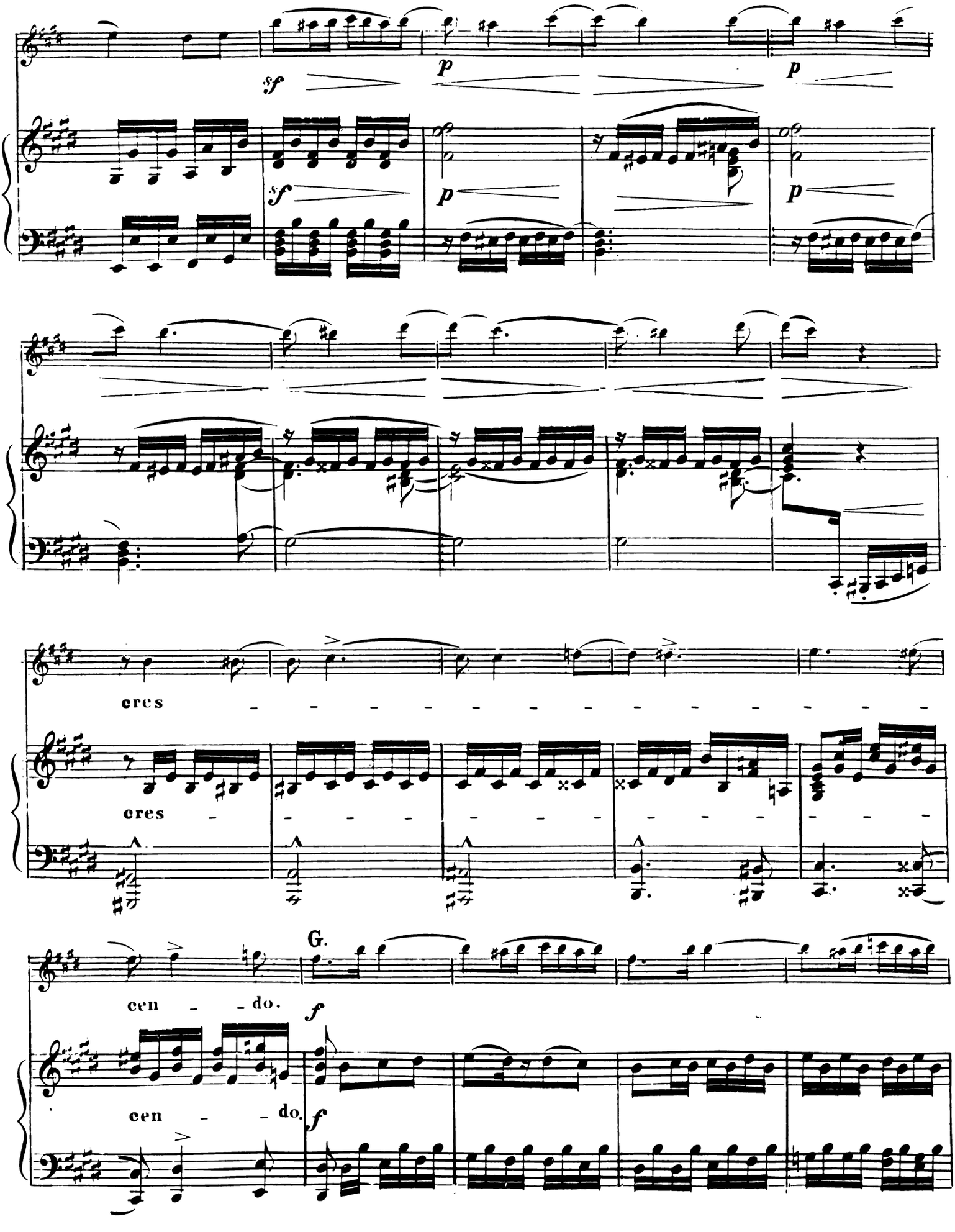
sf
p
p
sf
p
p
cres - - - - - - - - - - - - - -
cres - - - - - - - - - - - - - -
G.
cen - - do.
f
cen - - do.
f

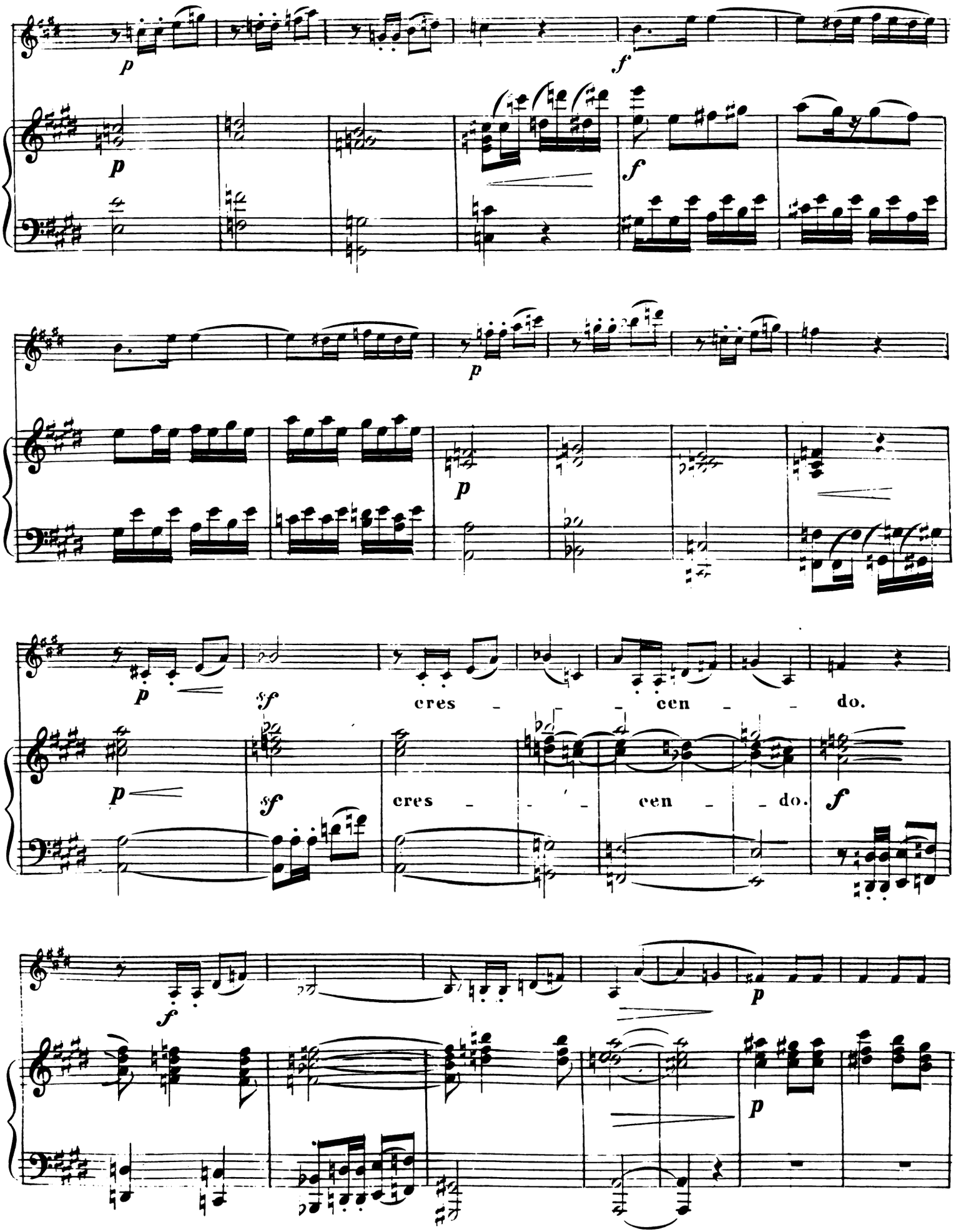
cres - - - cen - - do.
cres - - - cen - - do.

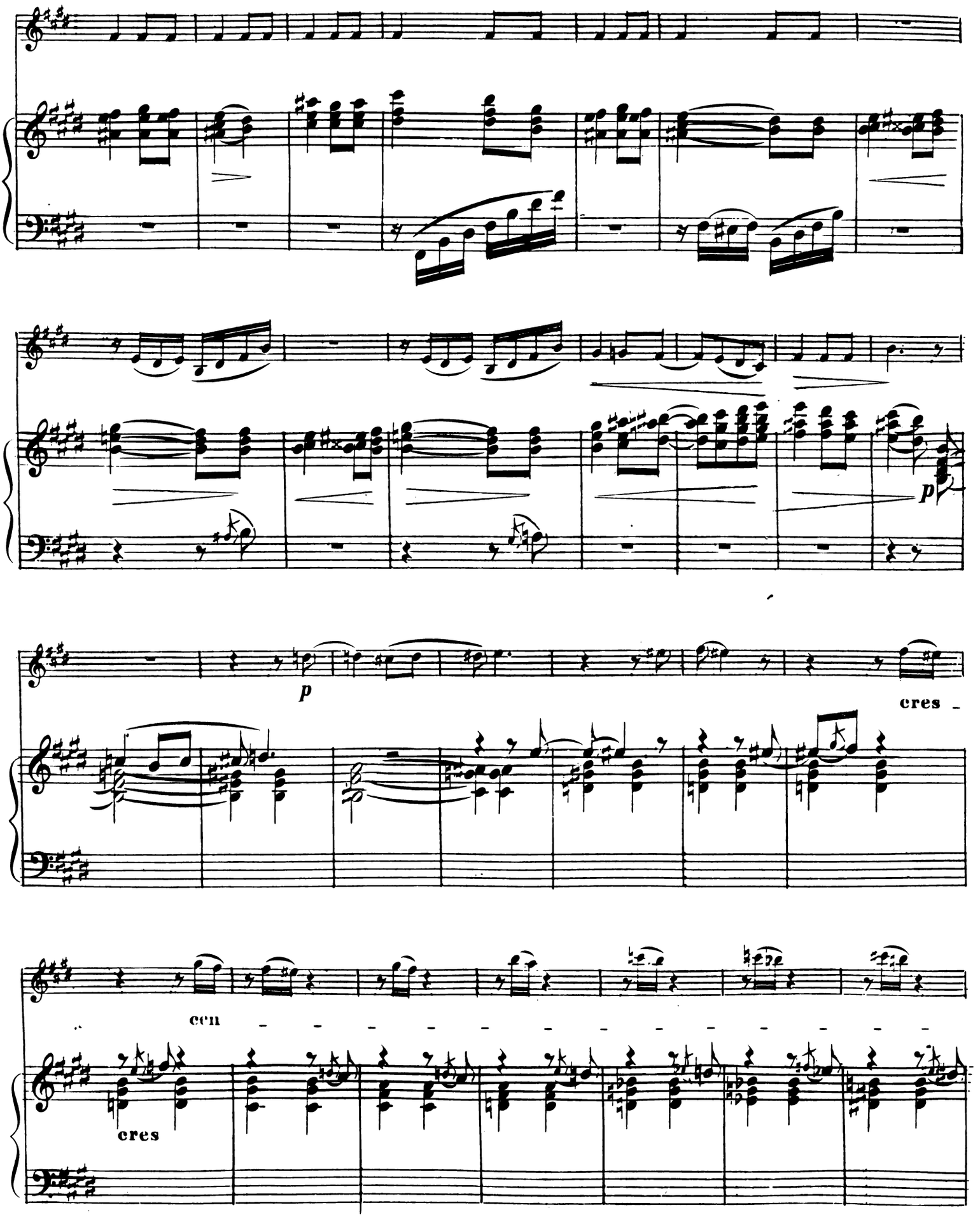
p
cres -
cen - - - - - - - - - - - -
cres

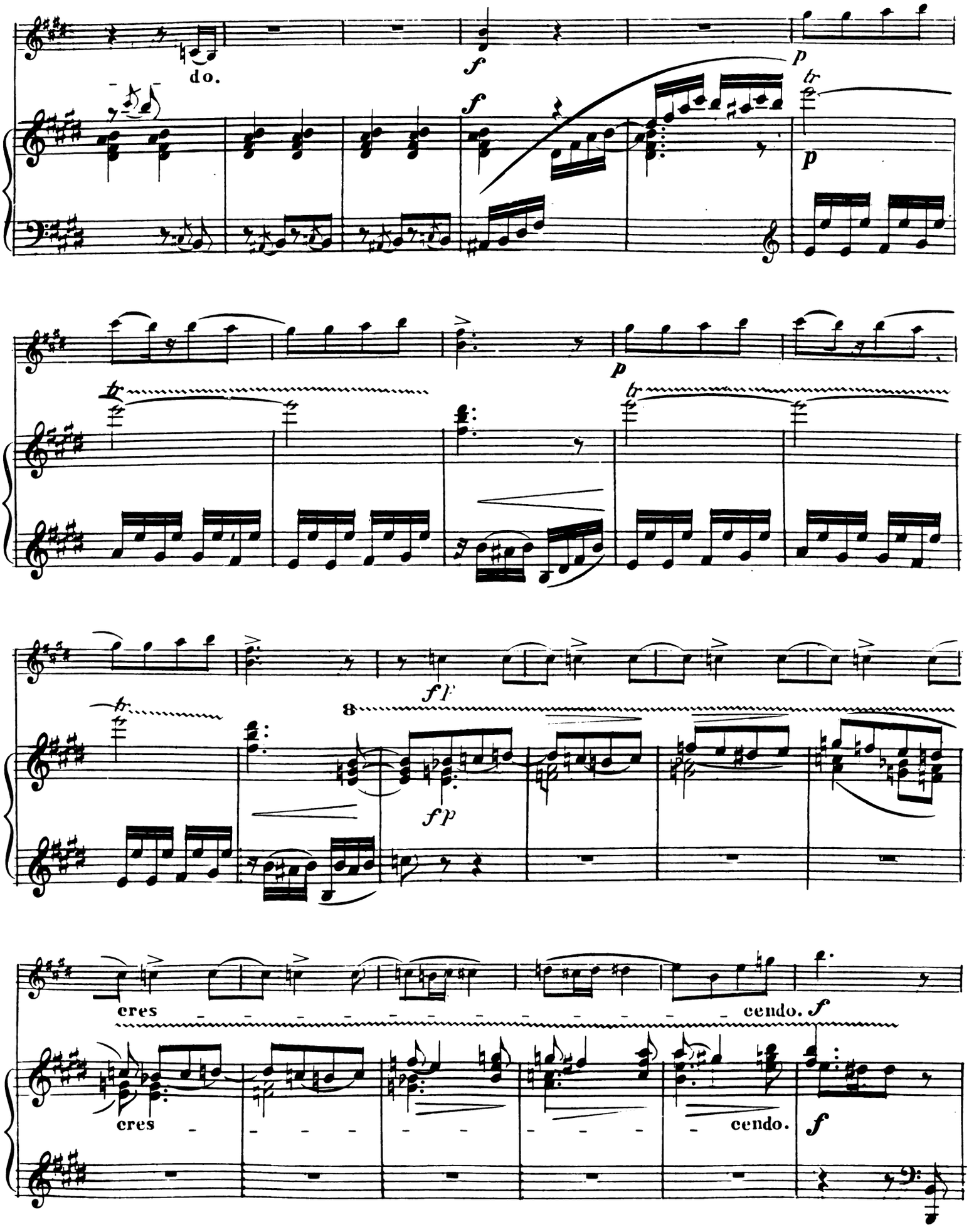
do.
f
p
tr
fp
8
cres
cendo.

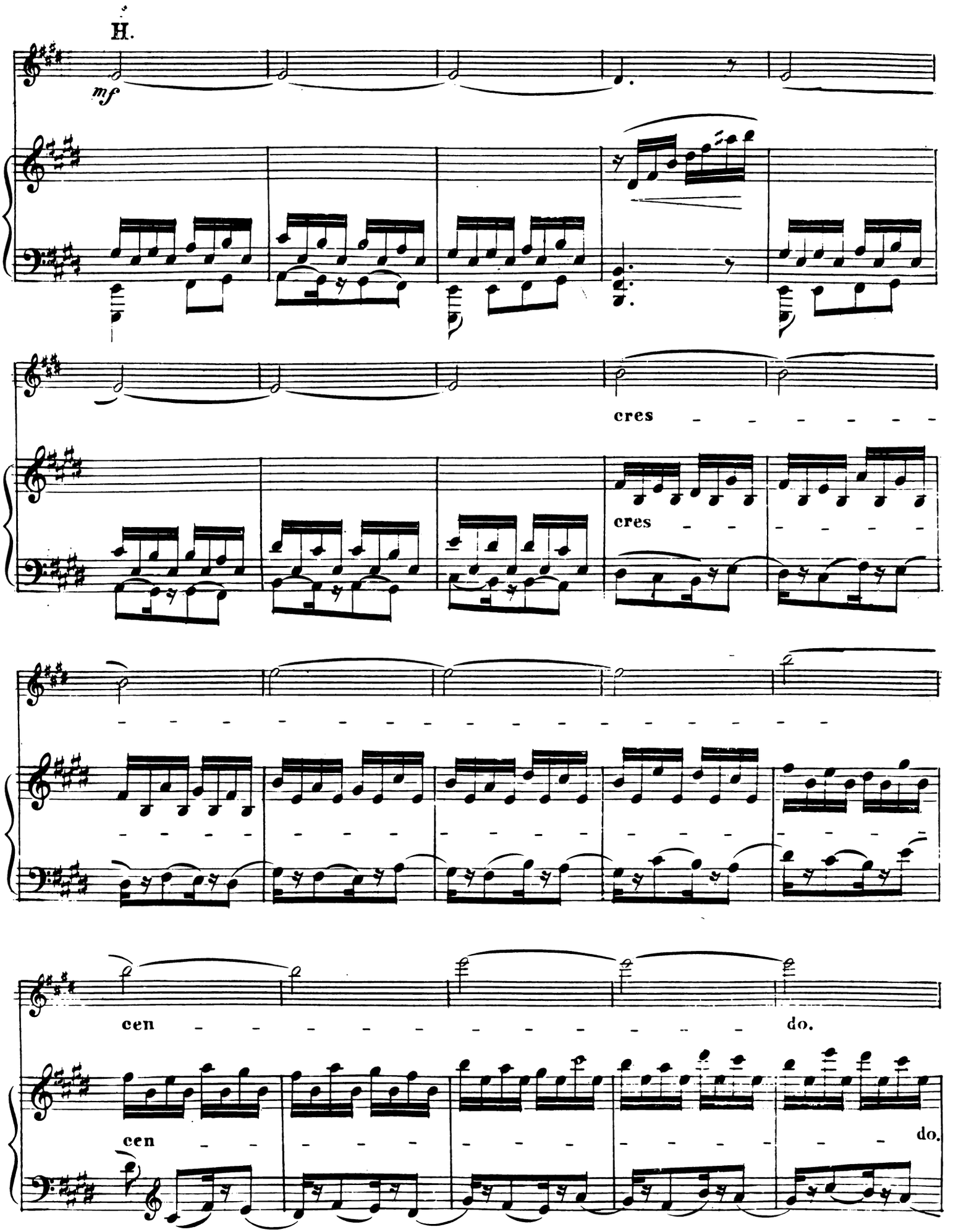
H.
mf
cres
cres
cen
do.
cen
do.

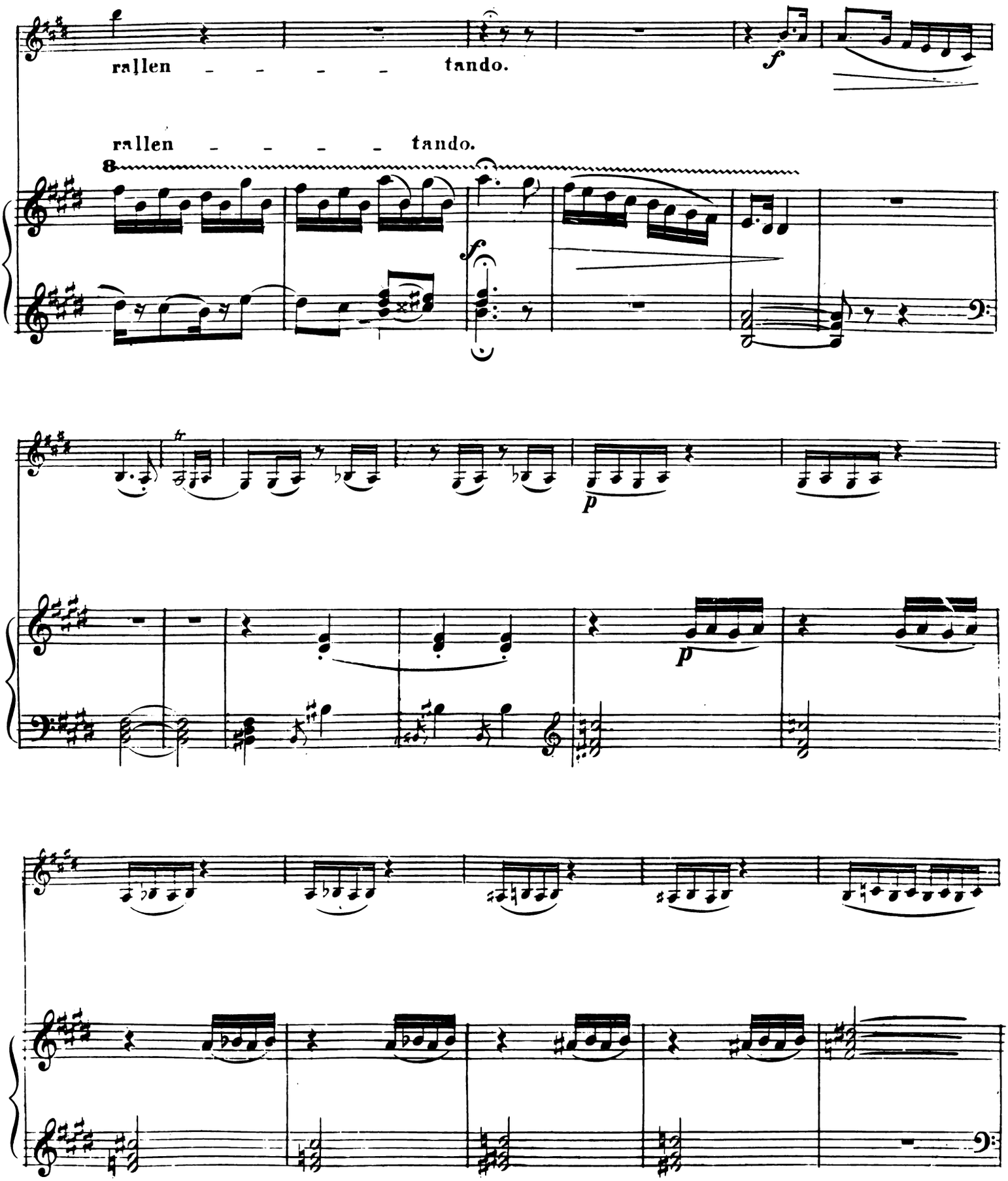
rallen - - - - tando.
f
rallen - - - - tando.
8
f
tr
p
p

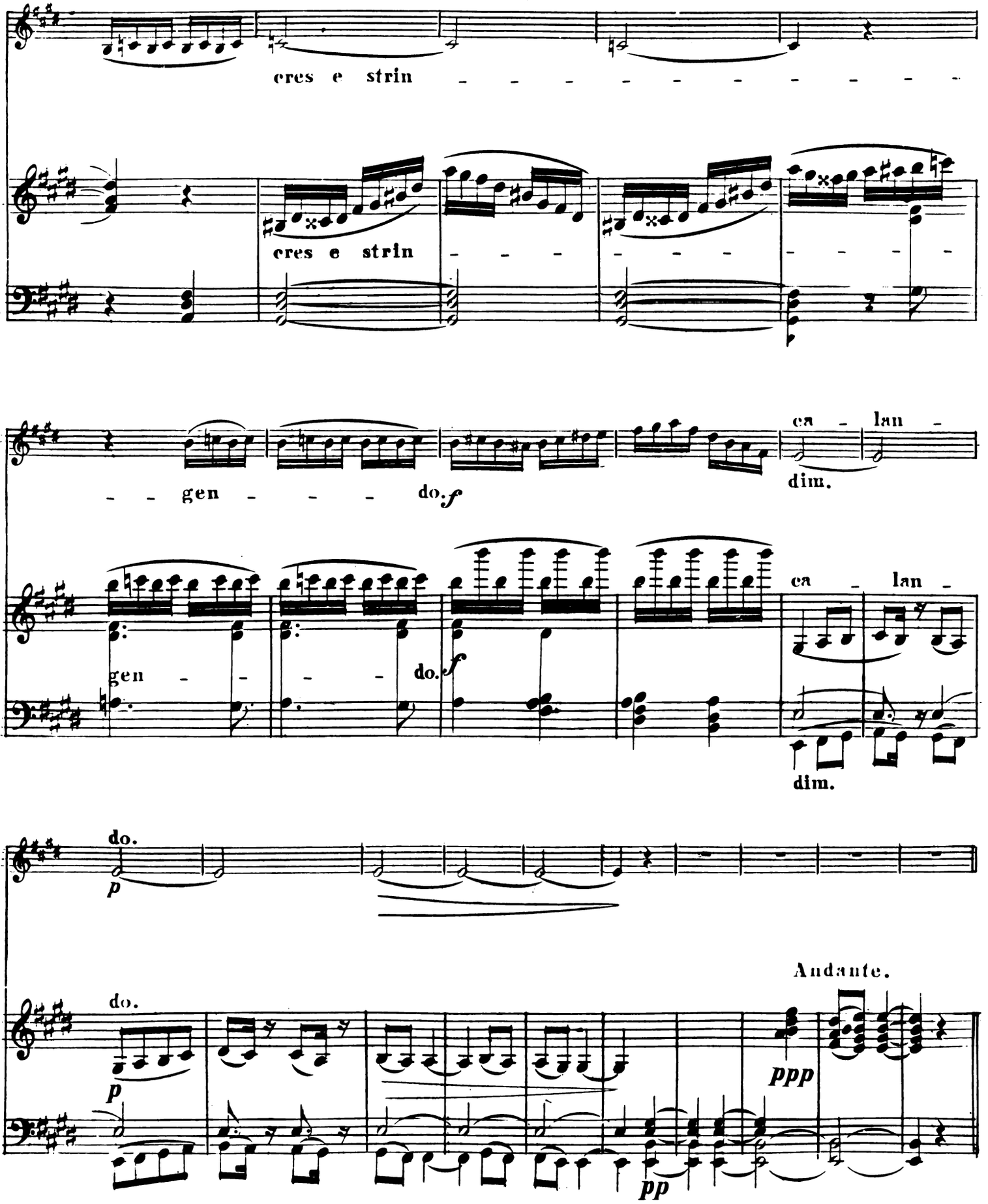
cres e strin
cres e strin
gen
do.
f
ca
lan
dim.
gen
do.
f
ca
lan
dim.
do.
p
do.
p
Andante.
ppp
pp

Adagio.

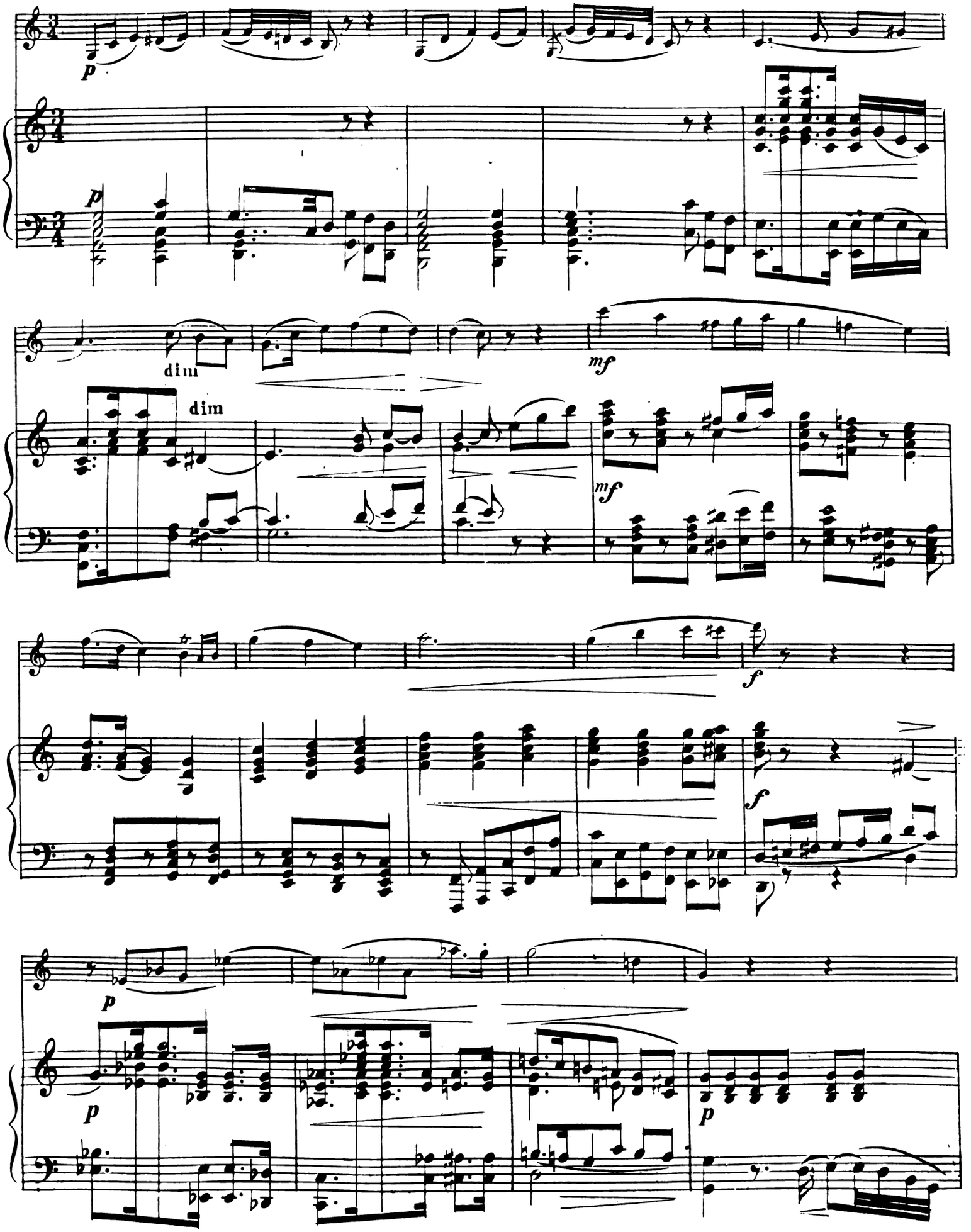

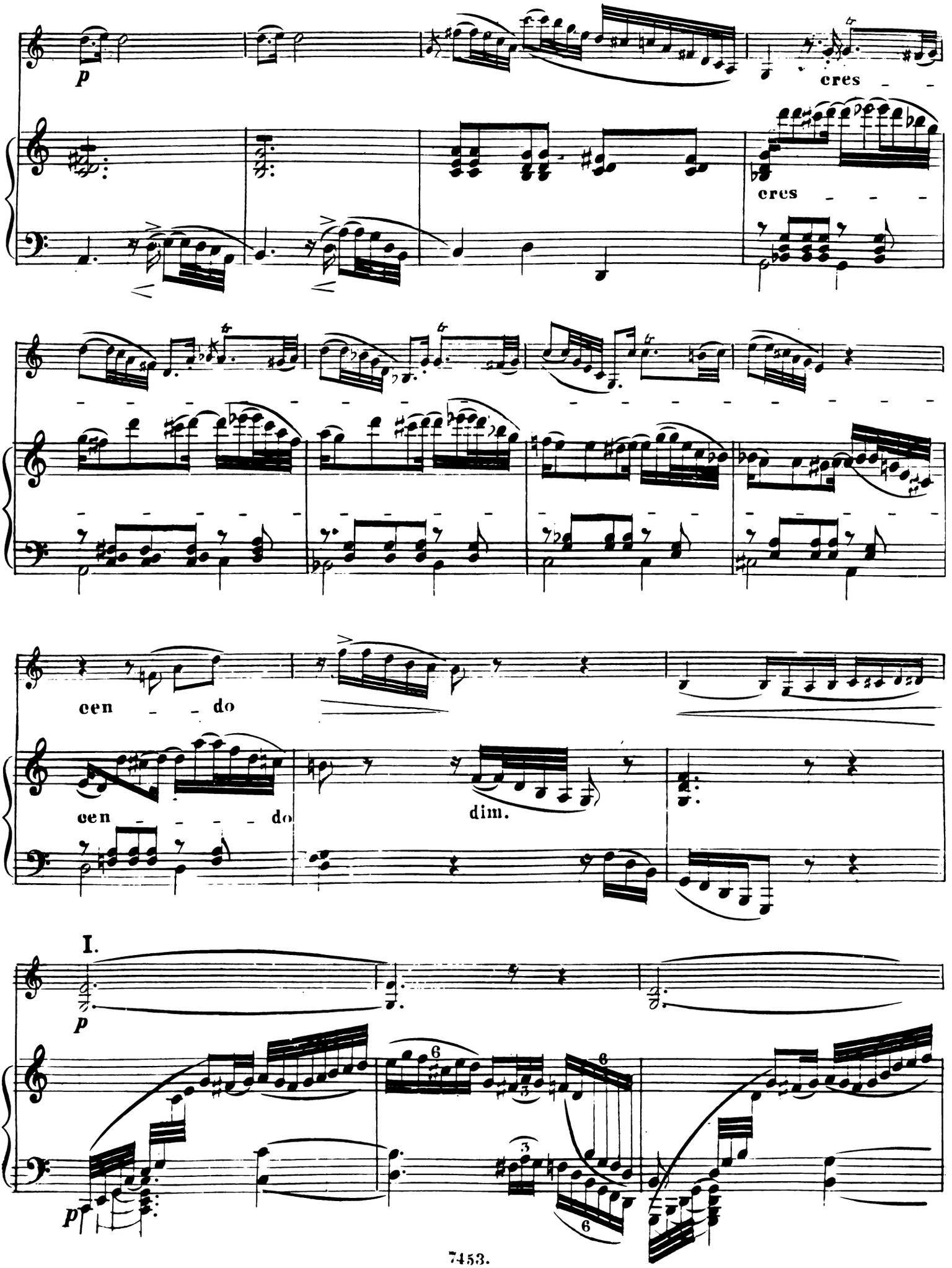
p
cres
cres
cen do
cen do
dim.
I.
p
p

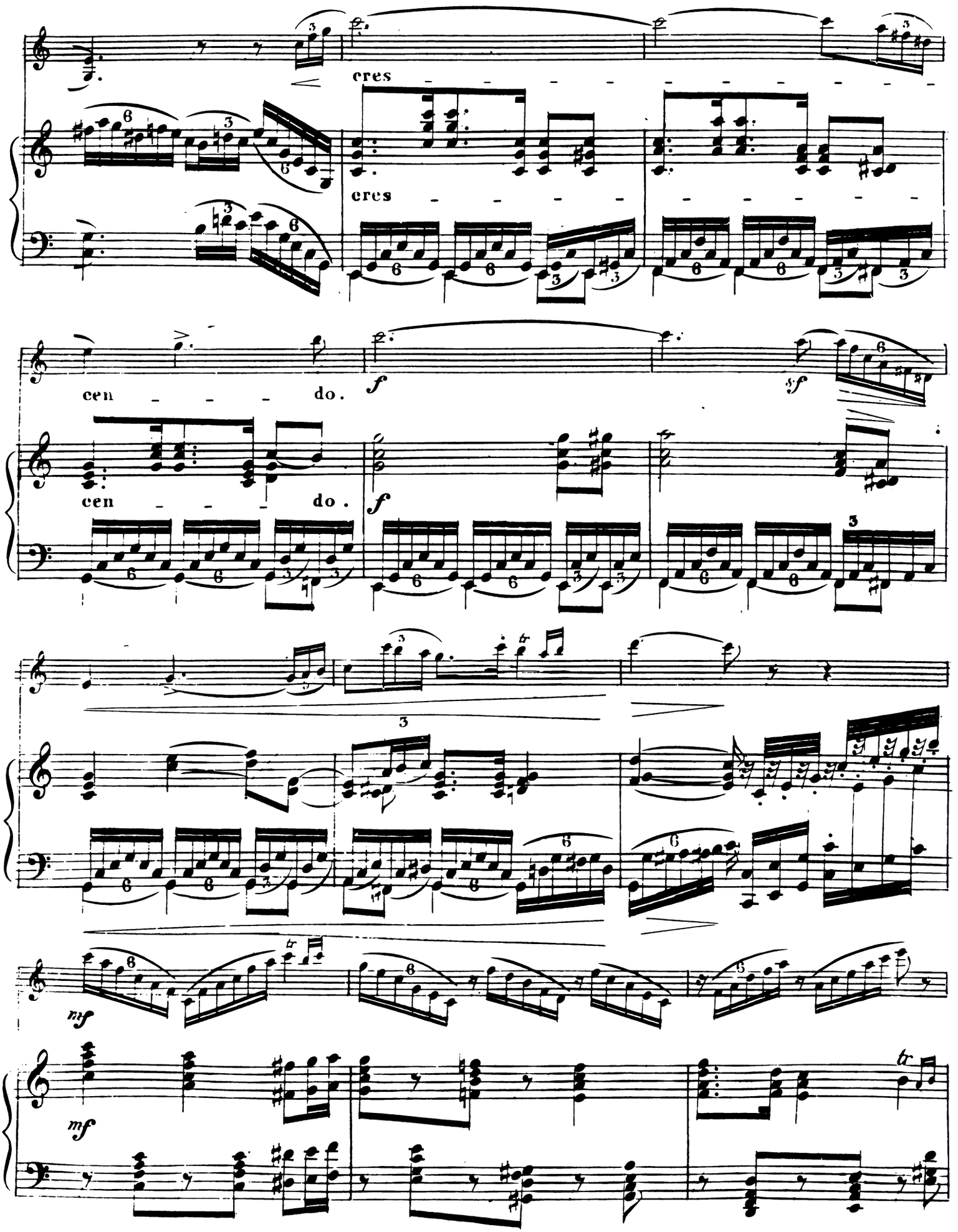
cres
cres
cen do.
cen do.
f
f
sf
mf
mf

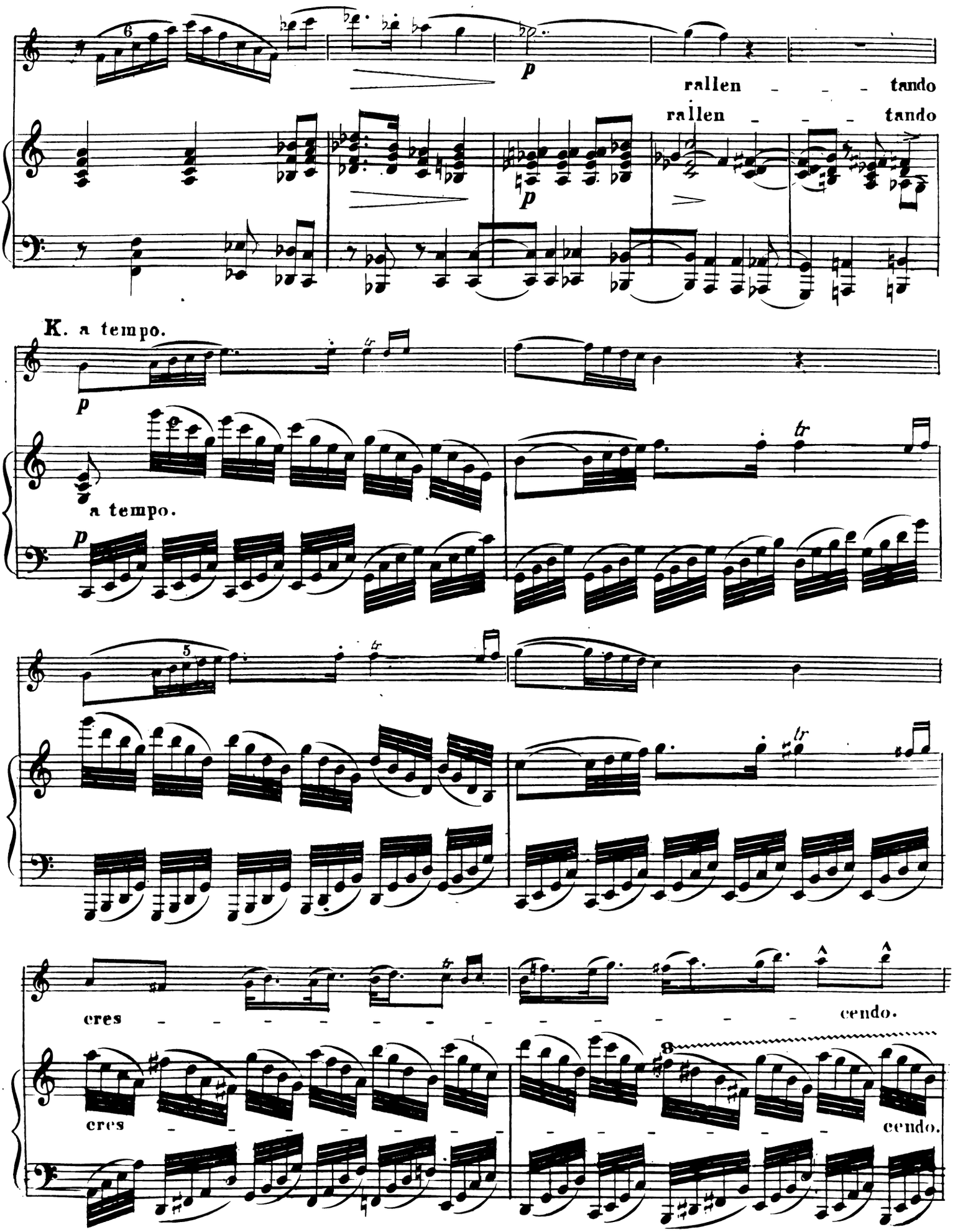
rallen - - - tando
rallen - - - tando
K. a tempo.
a tempo.
cres - - - - - - - - - - - - - cendo.
cres - - - - - - - - - - - - - cendo.

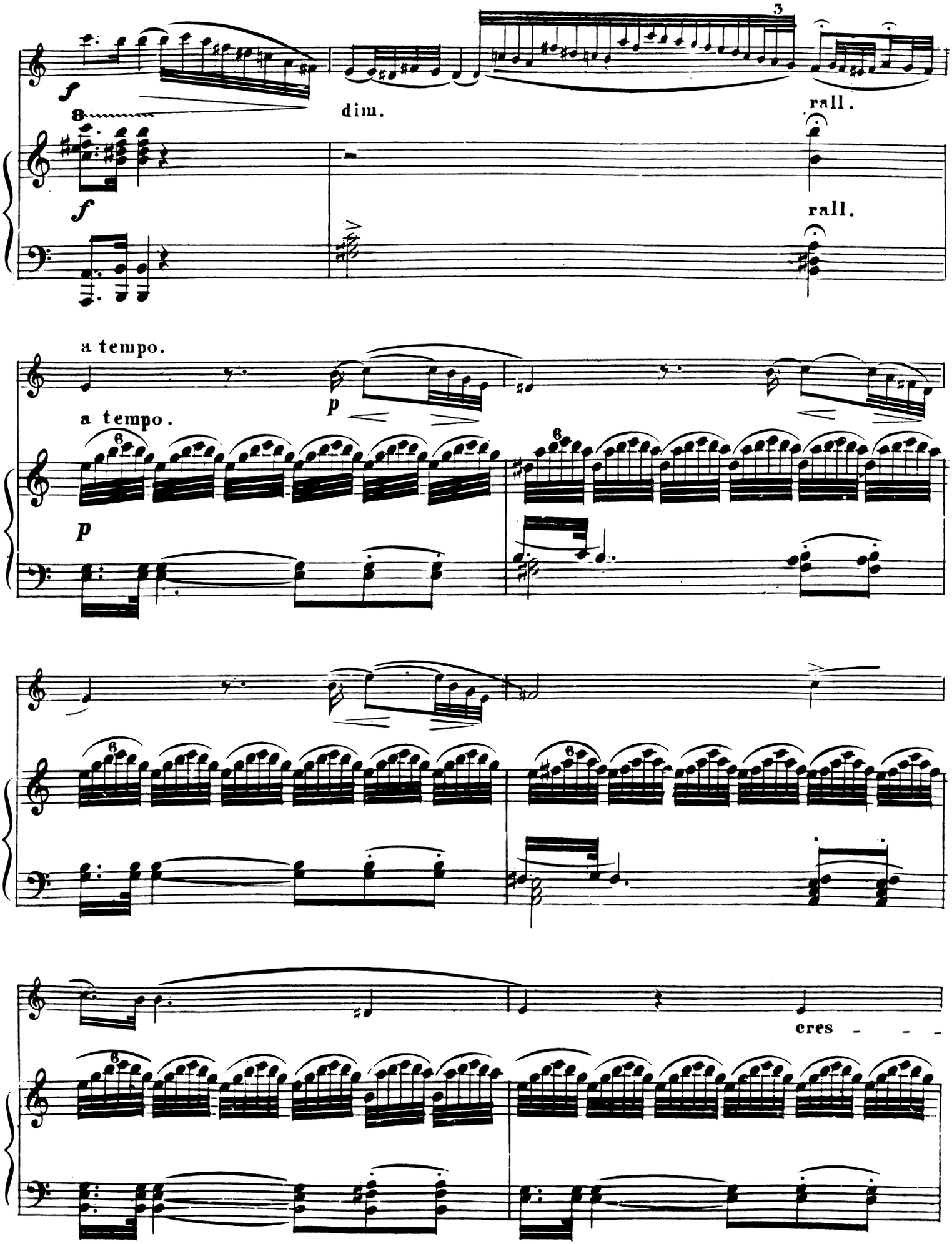
f
dim.
rall.
rall.
a tempo.
p
a tempo.
p
cres

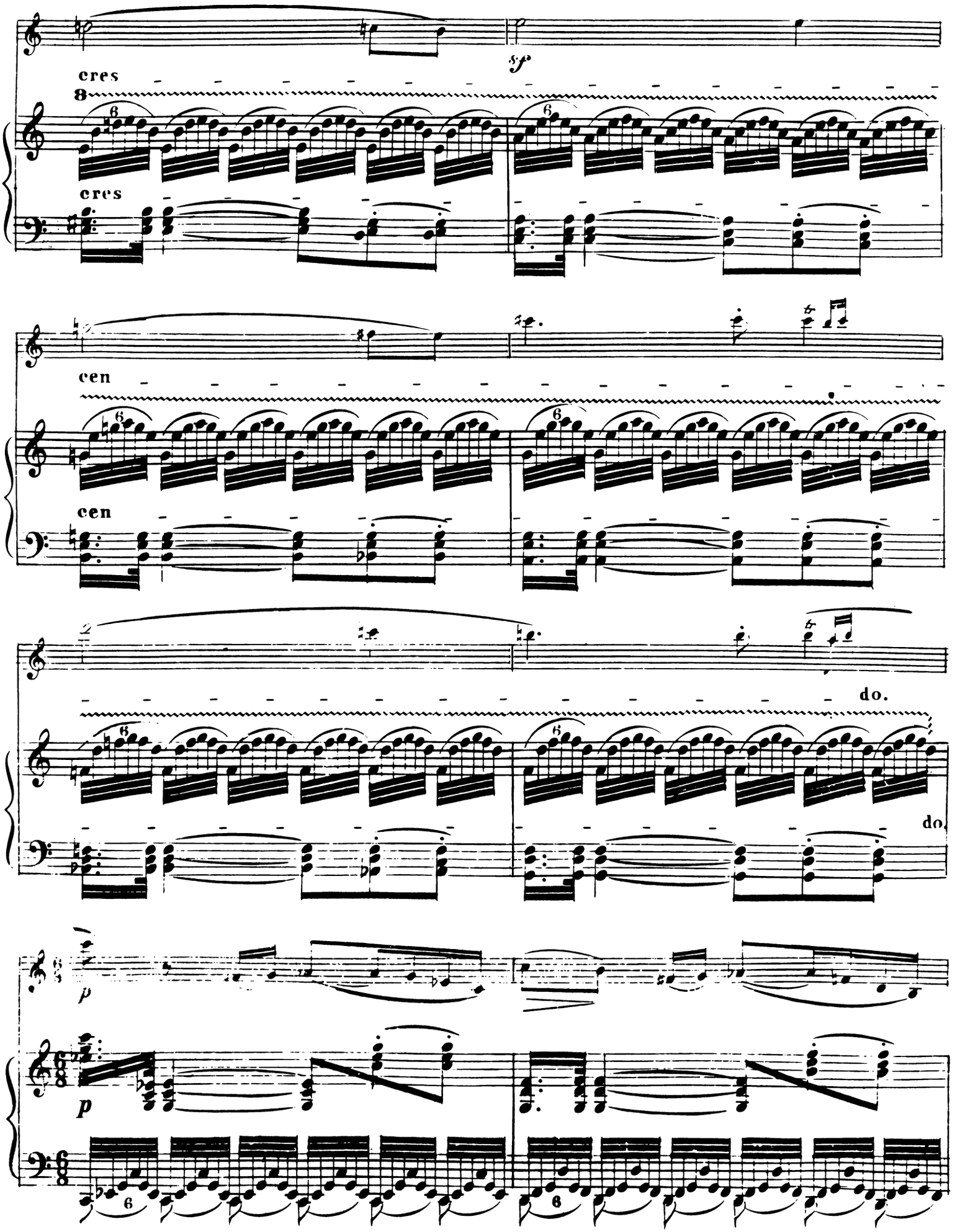
cres
8
cres
cen
cen
do.
do.
p
p

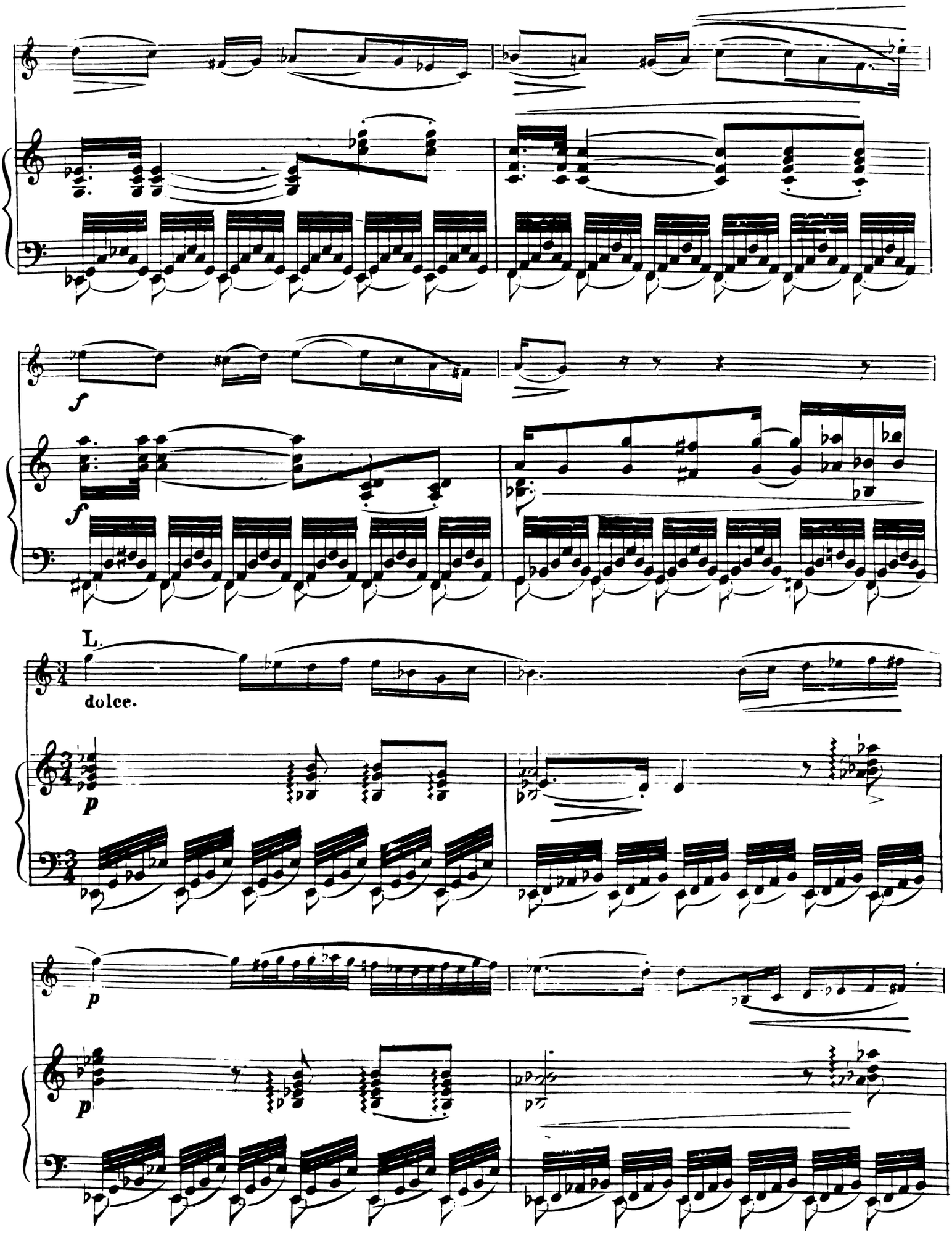
f
f
L.
dolce.
p
p
p

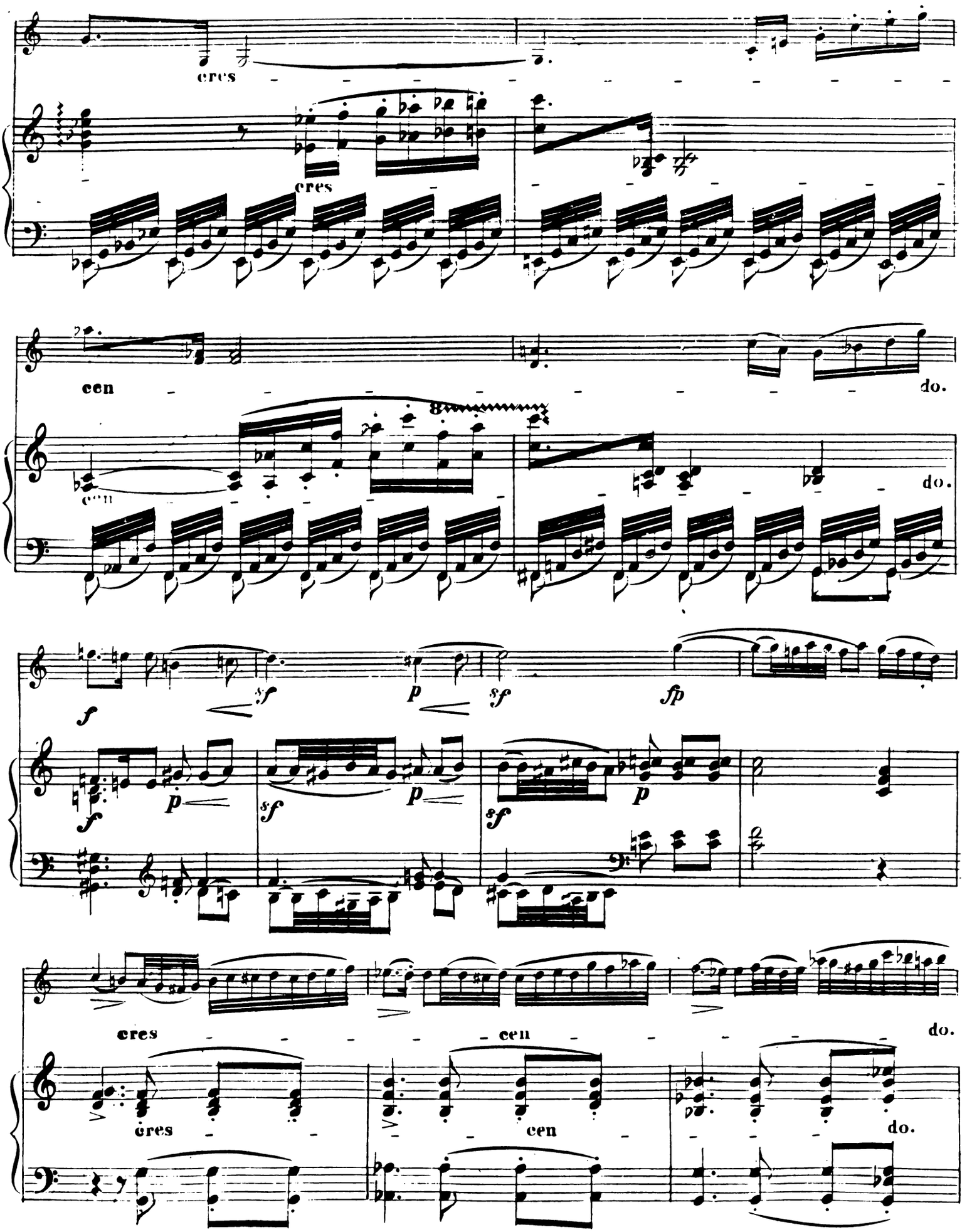
cres
cres
cen
do.
cen
do.
f
sf
p
sf
fp
f
p
sf
p
sf
p
cres
cen
do.
cres
cen
do.

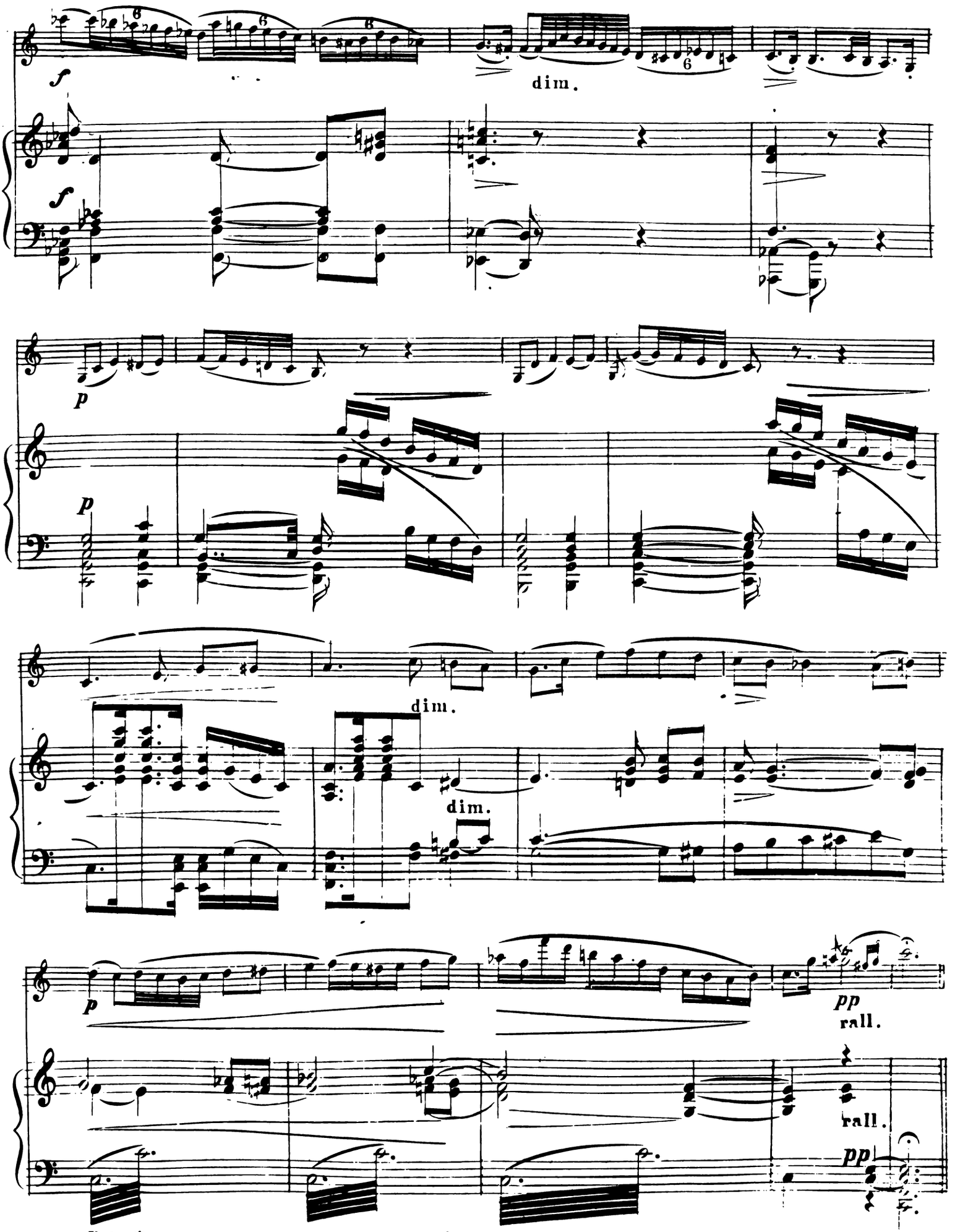
f
dim.
f
p
p
dim.
dim.
p
pp
rall.
rall.
pp

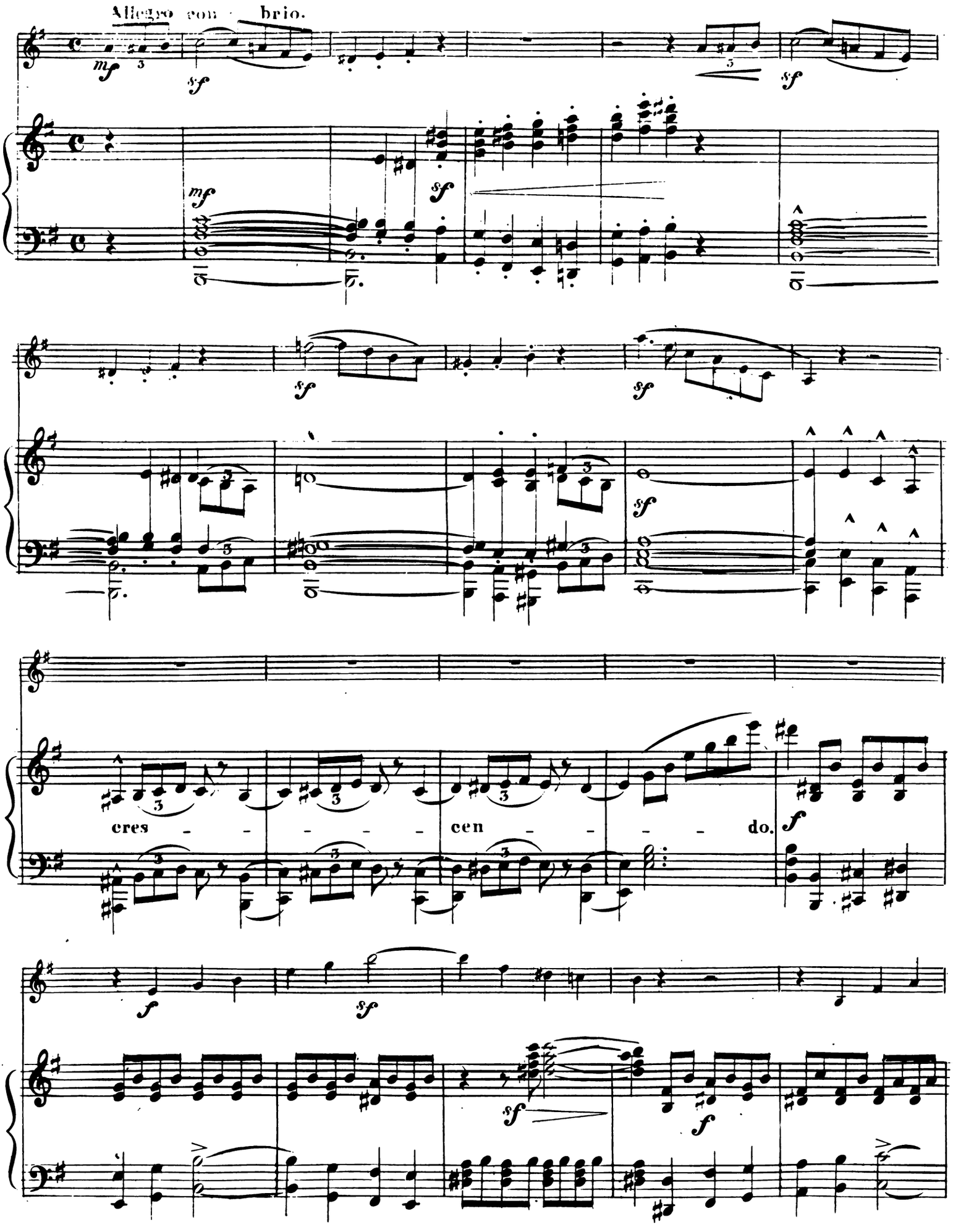
Allegro con brio.
cres - - - - - cen - - - - do.

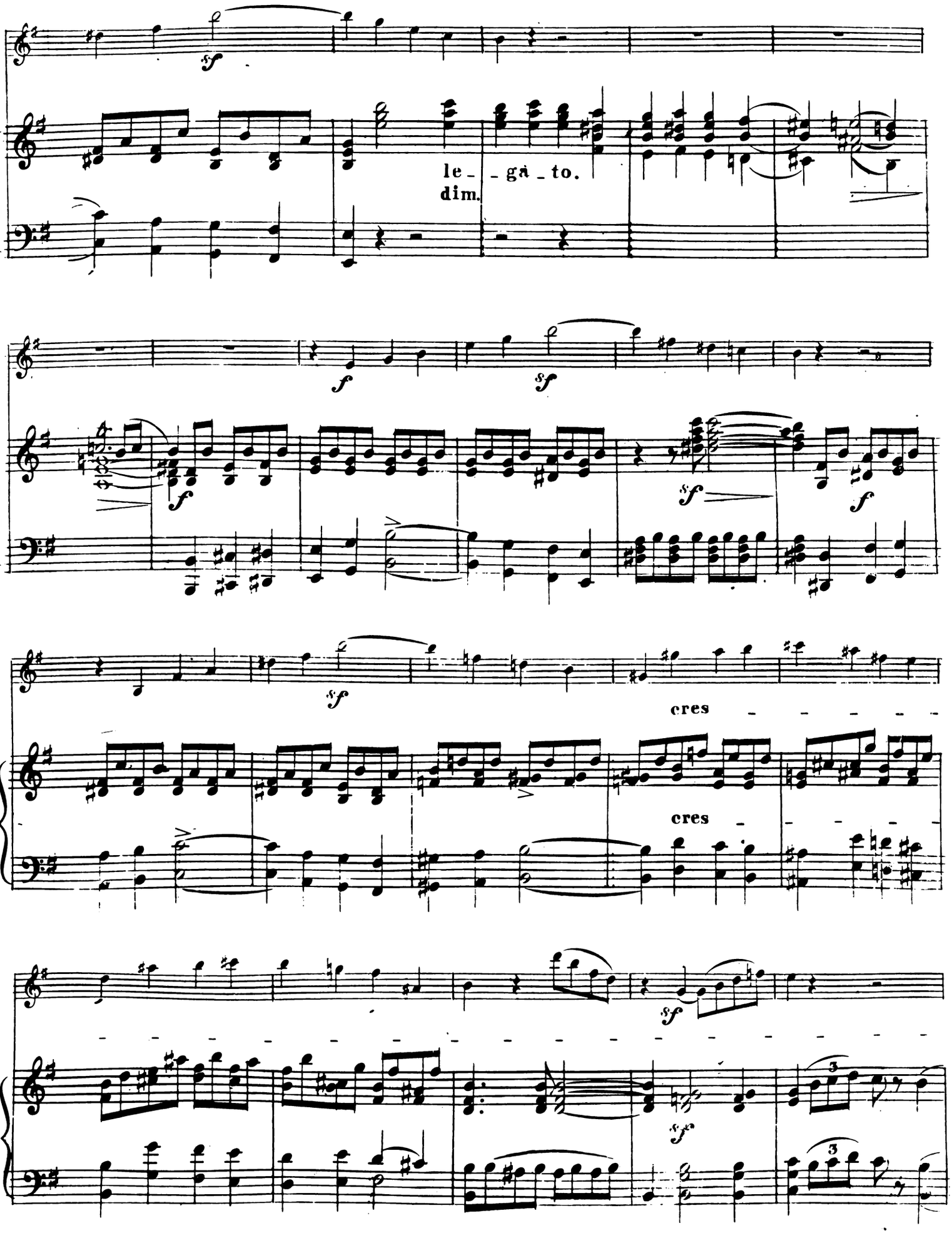
le - - ga - to.
dim.
cres - - - - - -
cres - - - - -

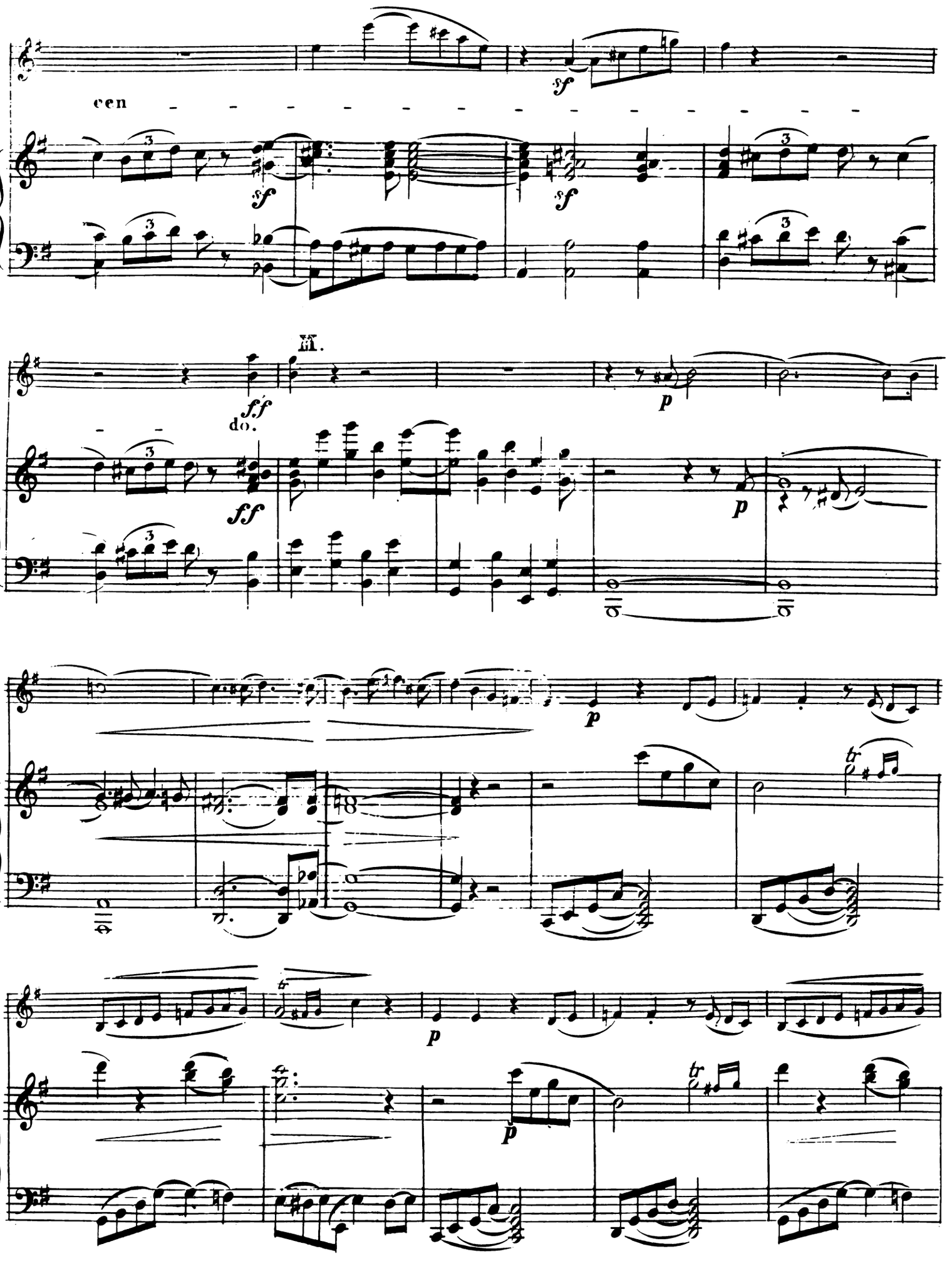
cen
sf
sf
sf
III.
ff
do.
ff
p
p
p
p
p

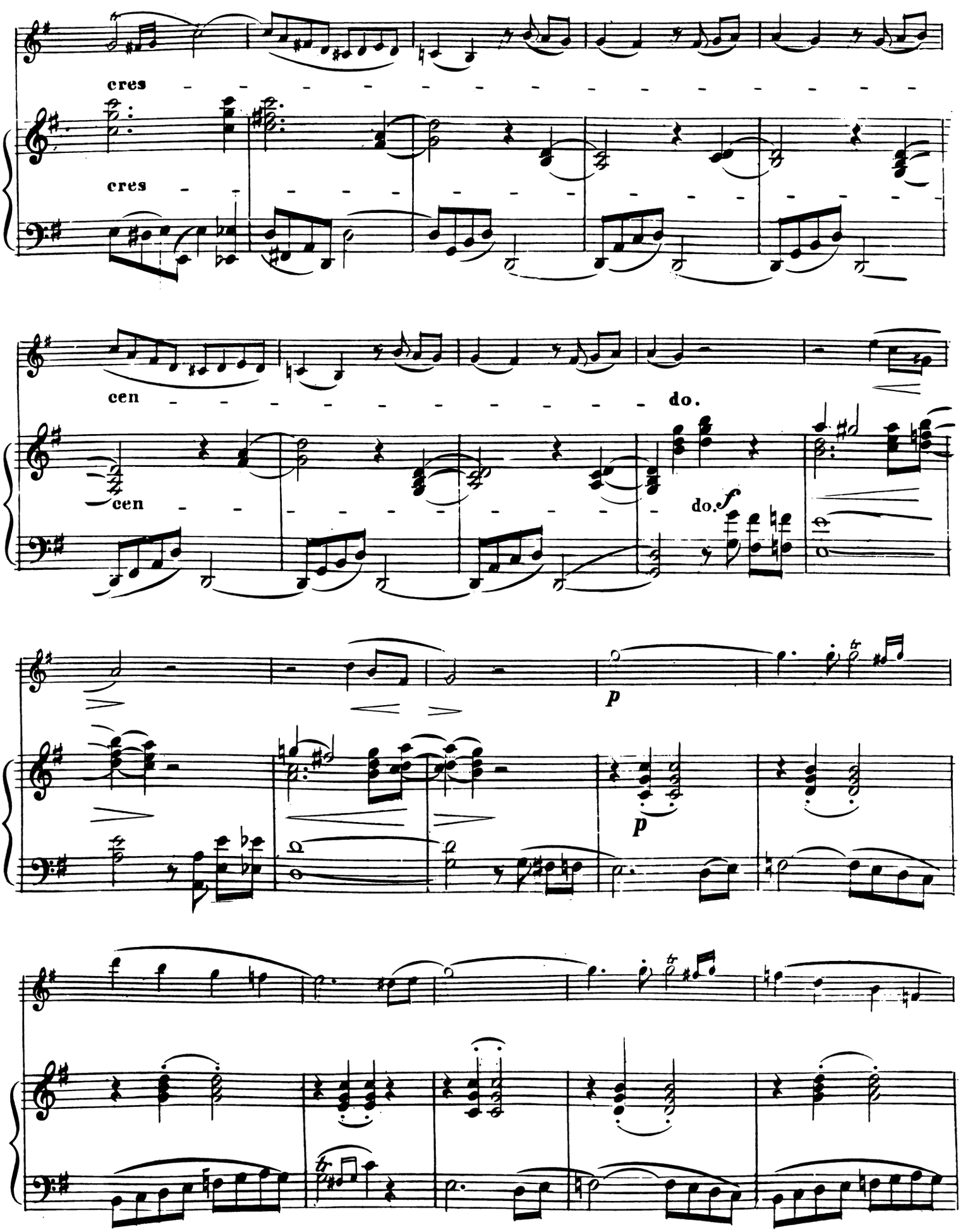
cres
cres
cen
cen
do.
do.
f
p
p

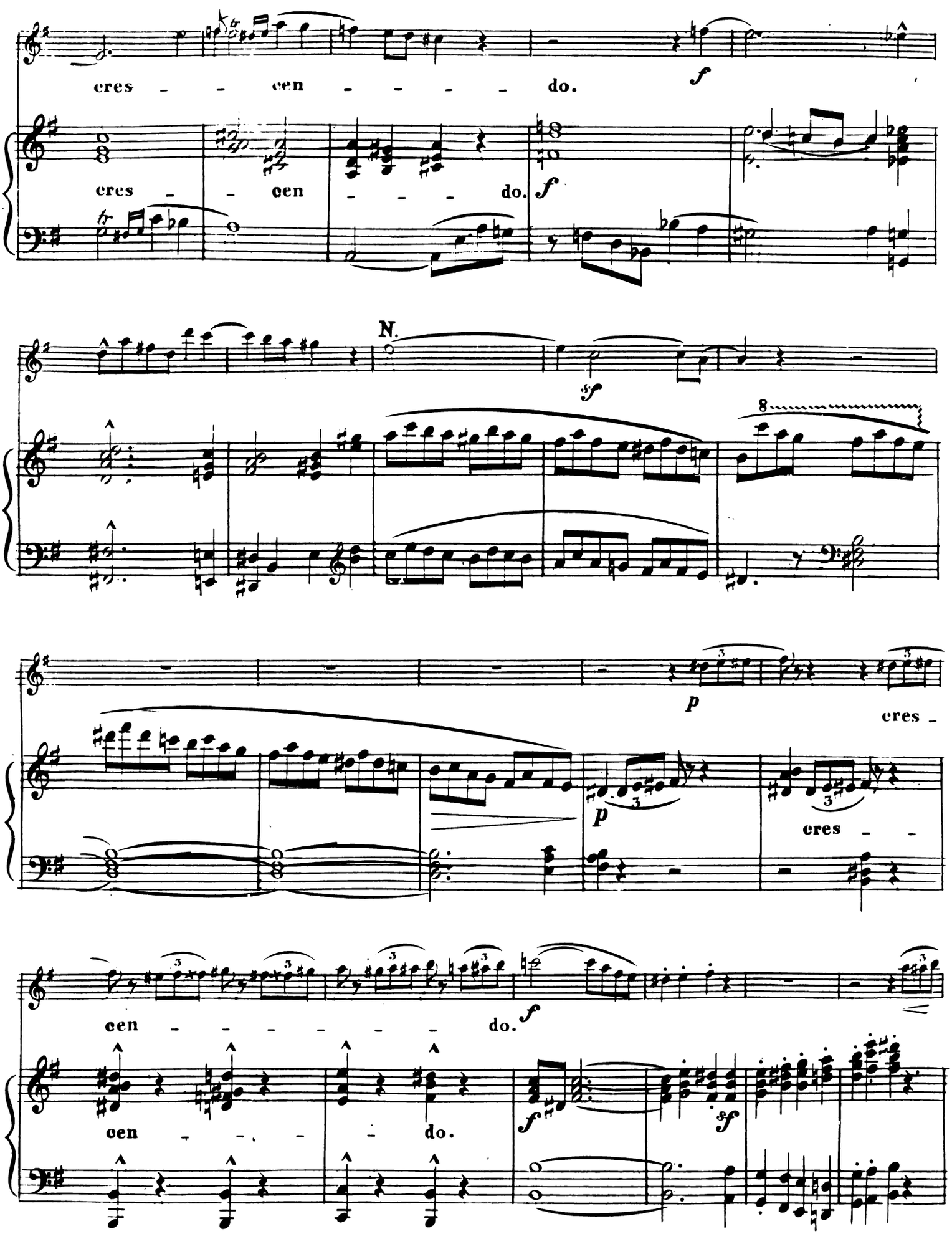
cres - - cen - - - - - do.
f
cres - - cen - - - - do.
f
N.
sf
8
p
cres -
p
cres - -
cen - - - - - - - do.
f
cen - - - - do.
f
sf

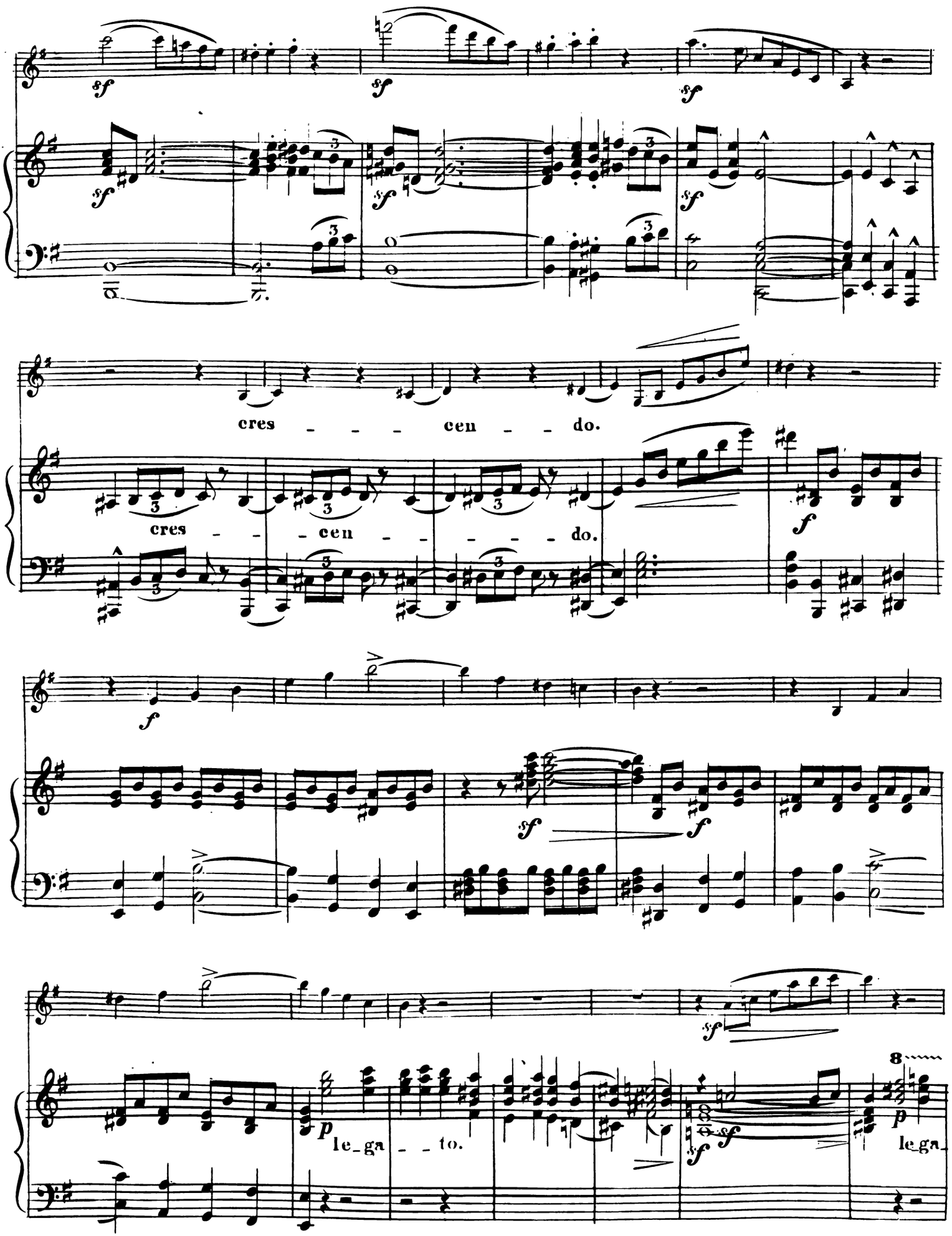
cres - - - cen - - do.
cres - - - cen - - - - - do.
le_ga - - to.
le_ga

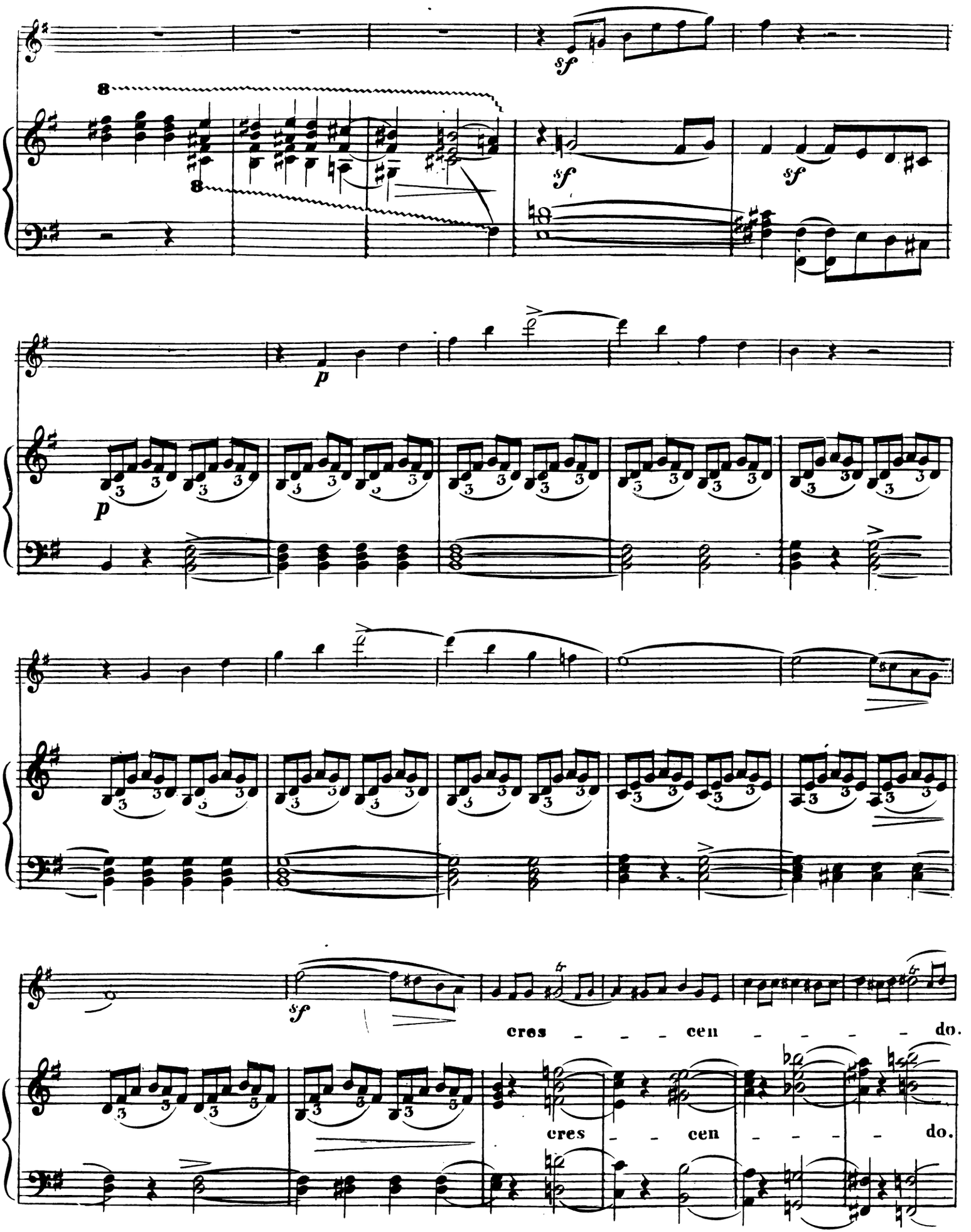
sf
8
8
sf
sf
p
p
sf
cres - - - cen - - - - do.
cres - - cen - - - - do.

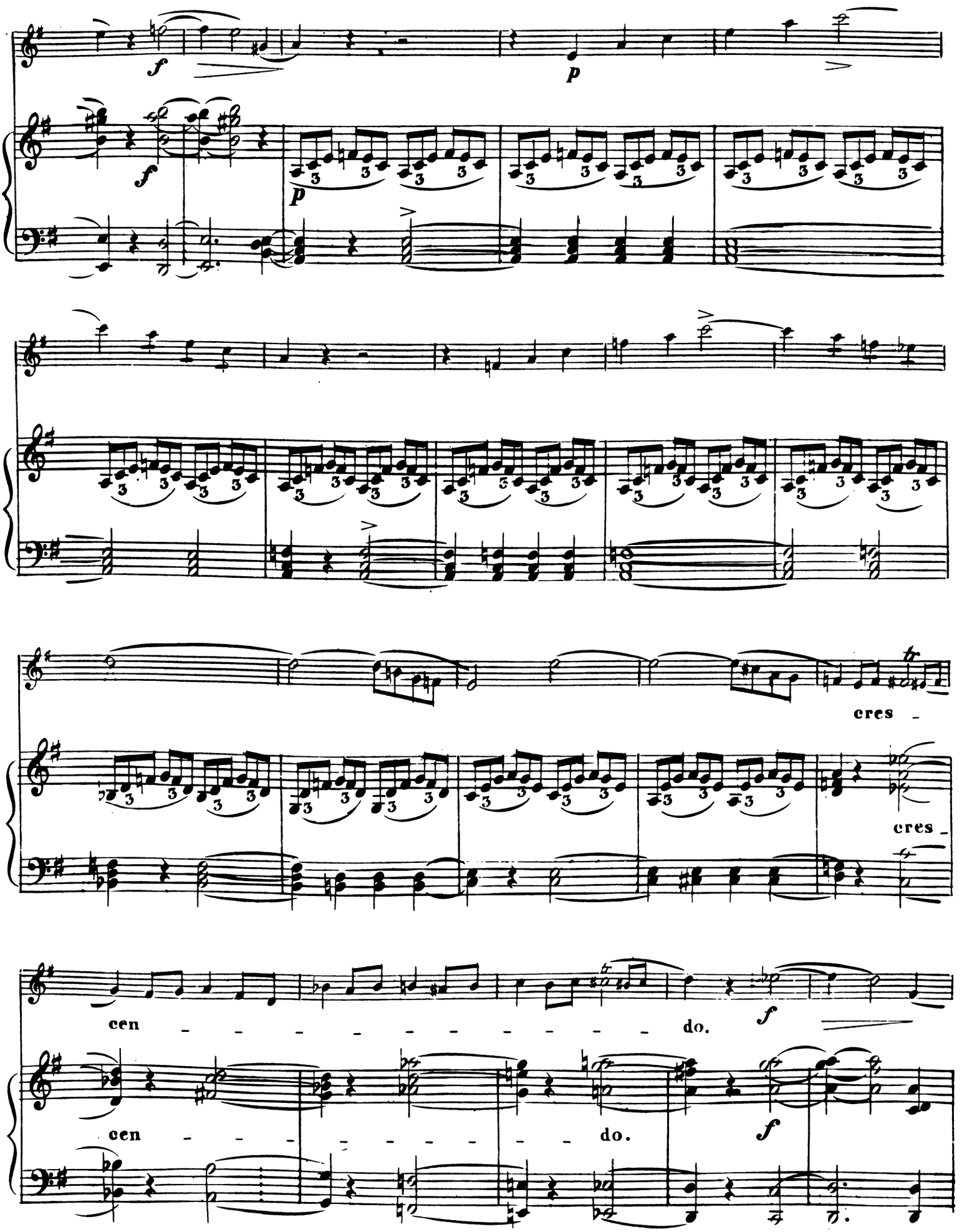
f
p
f
p
cres -
cres -
cen - - - - - - - - - - do.
f
cen - - - - - - - - do.
f

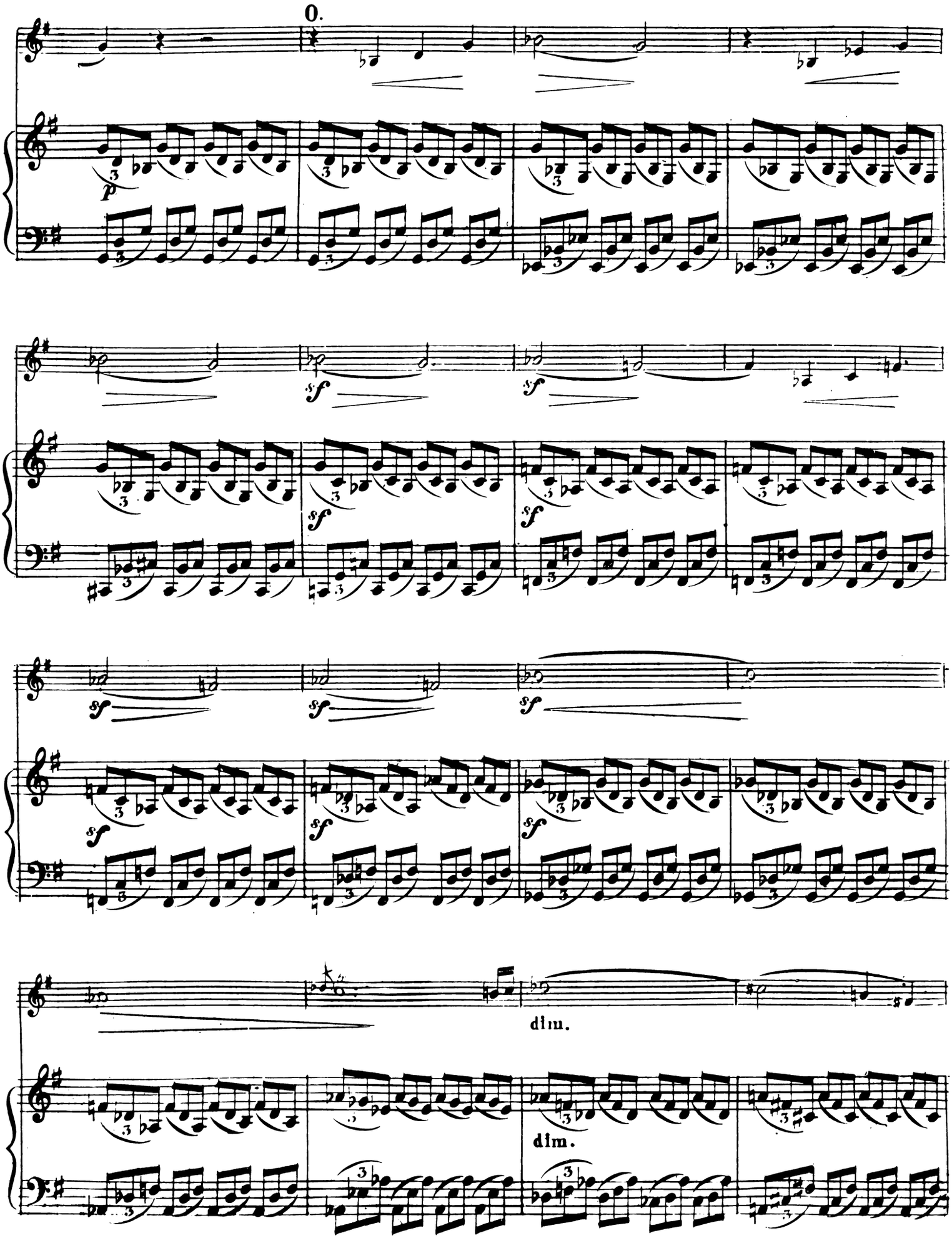
0.
p
sf
sf
sf
sf
sf
sf
sf
dim.
dim.

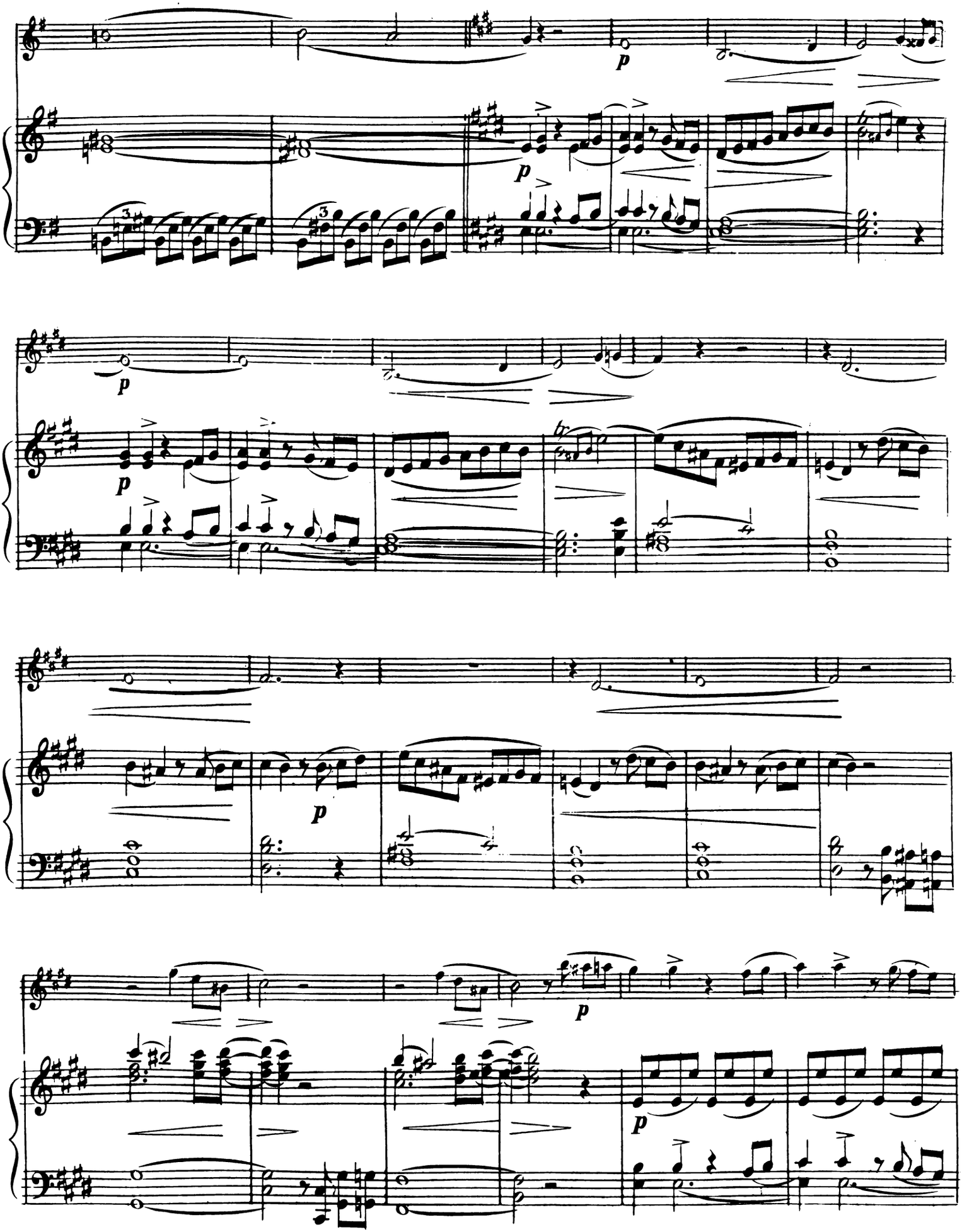

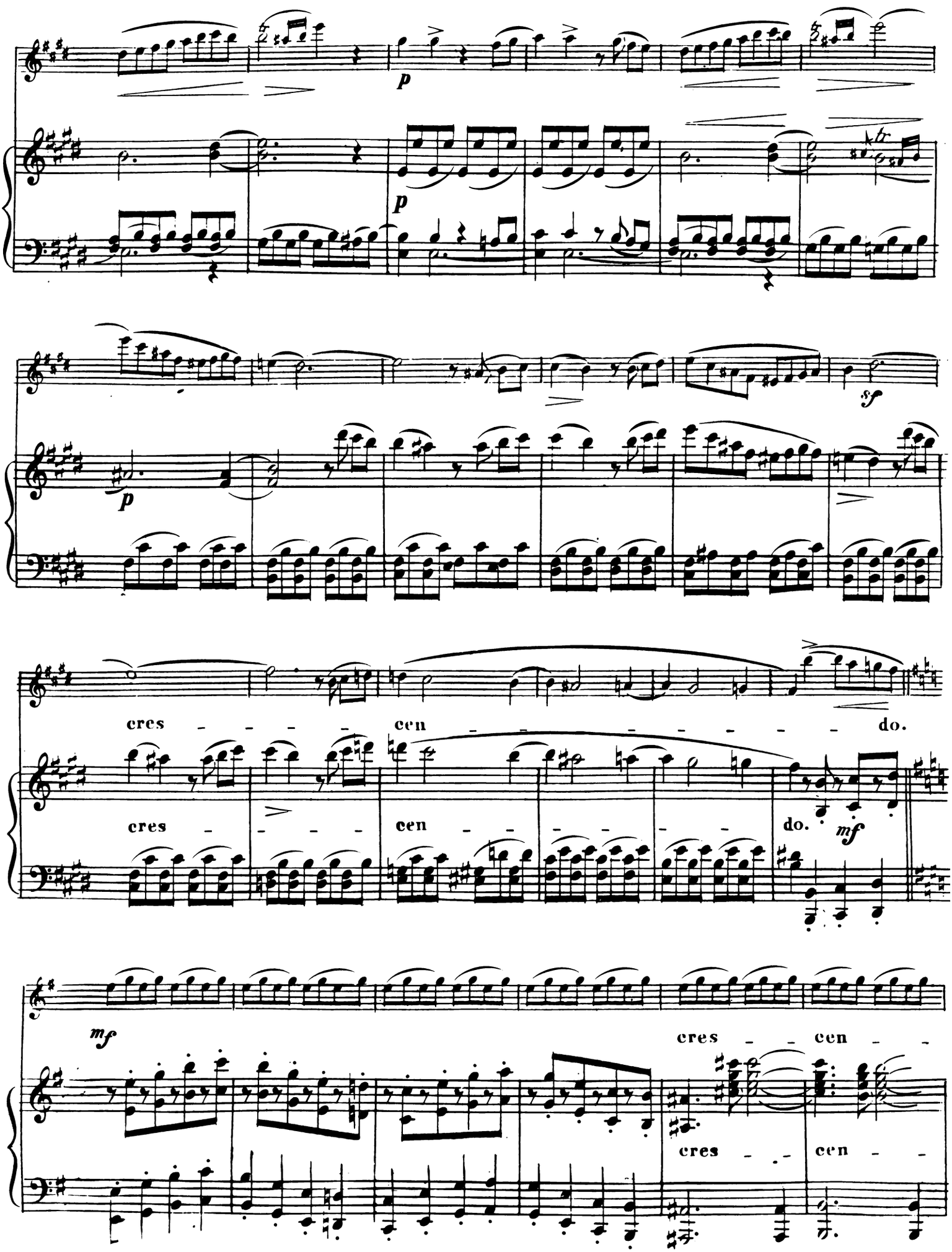
p
p
p
sf
cres - - - - cen - - - - - - - do.
cres - - - - cen - - - - - do.
mf
mf
cres - - cen - -
cres - - cen - -

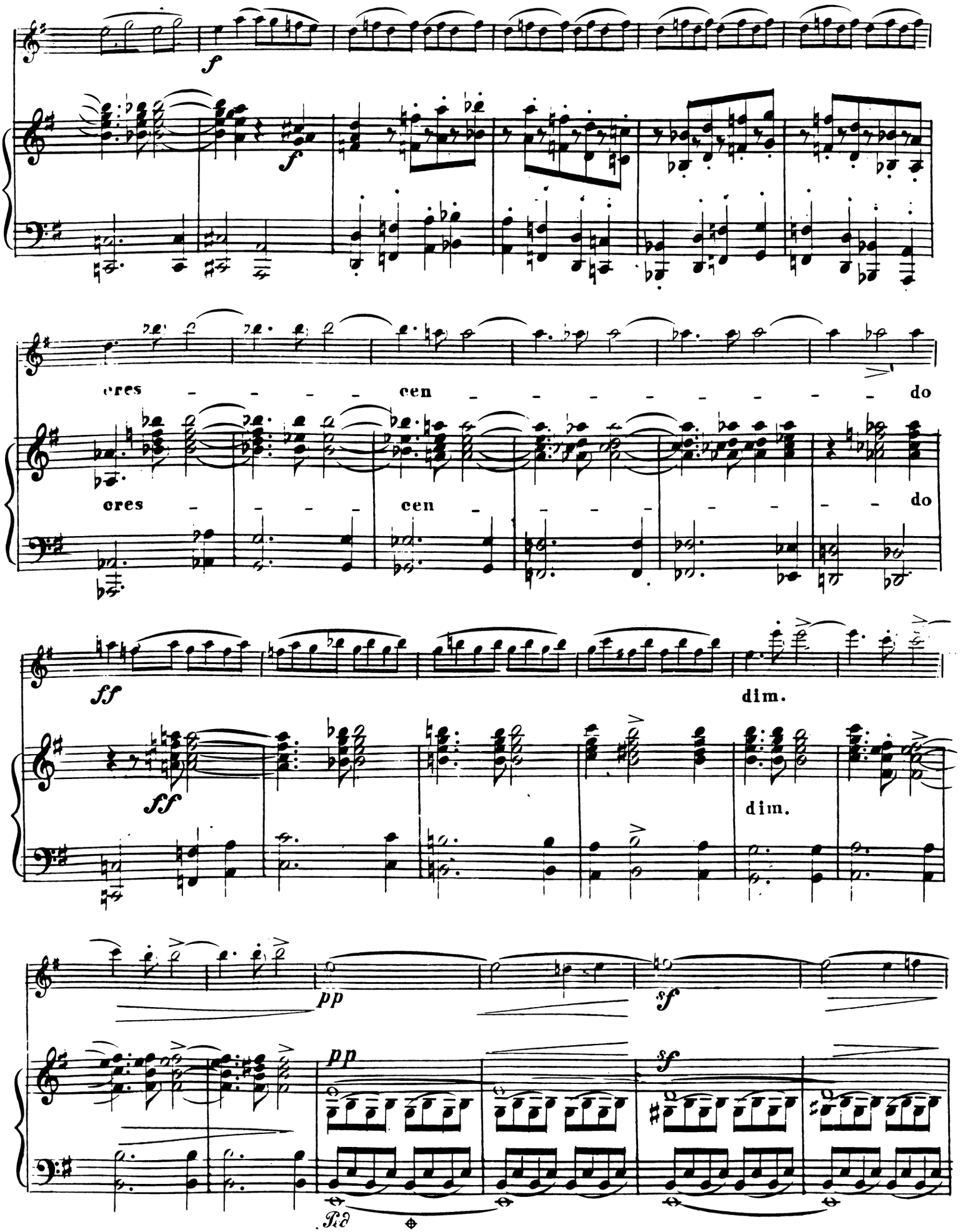
f
f
cres - - - - cen - - - - - - - - - do
cres - - - - cen - - - - - - - - do
ff
dim.
ff
dim.
pp
sf
pp
sf
Ped.

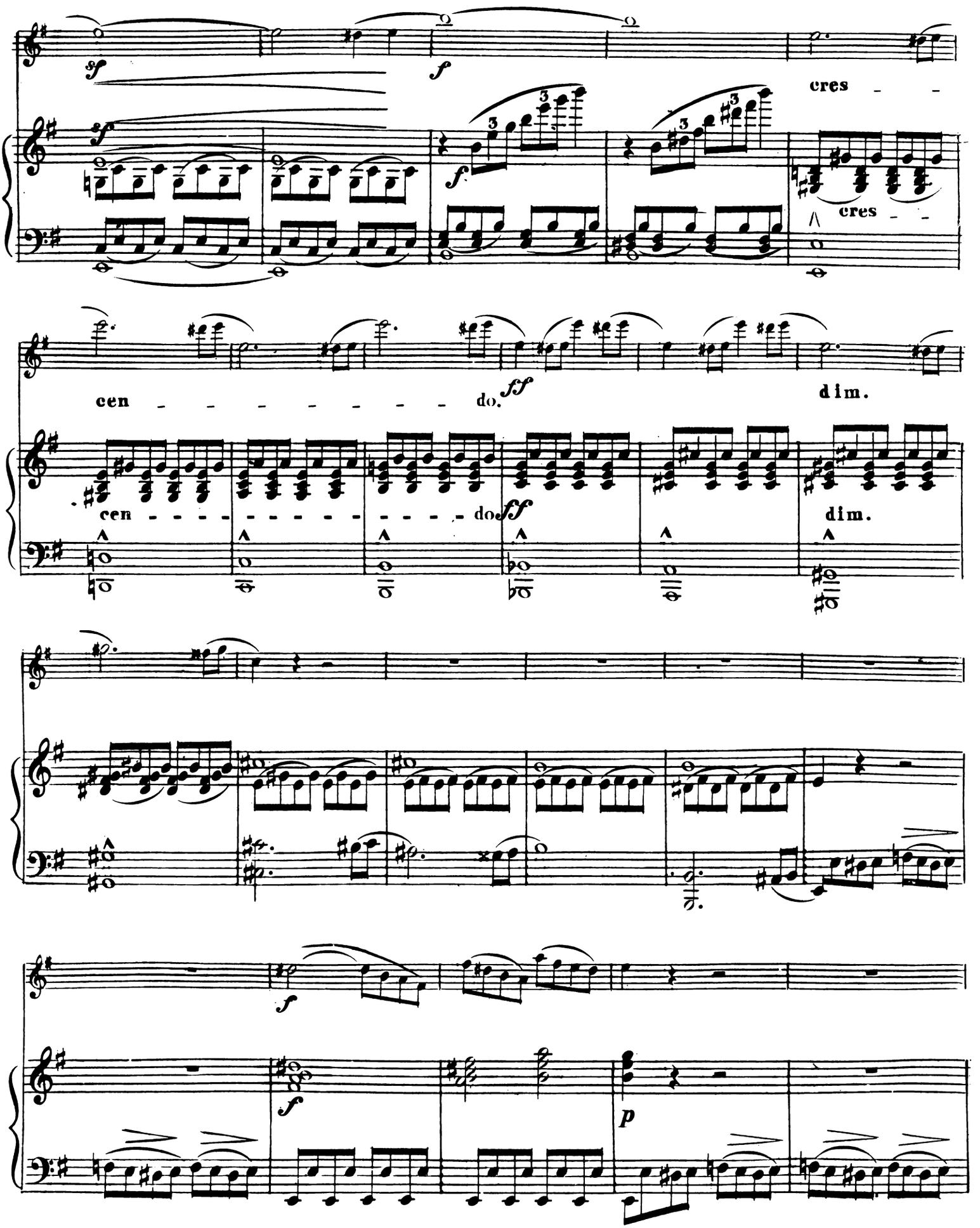
sf
f
cres - -
cres - -
cen - - - - - - - - - do.
ff
dim.
cen - - - - - - - - - - - - do.
ff
dim.
f
f
p

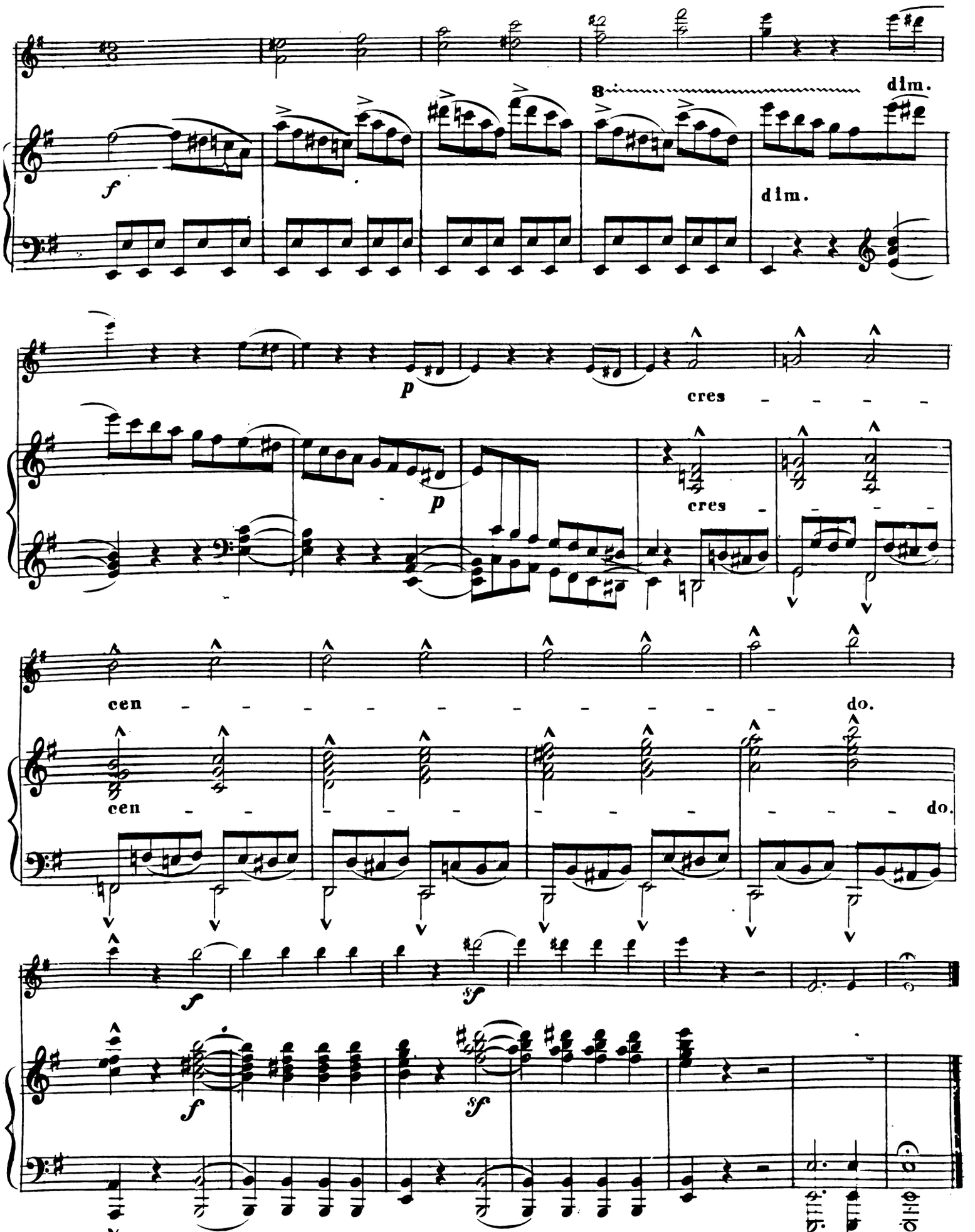

Stich u. Druck von Ed. Bote u. G. Bock.

SONATE

(E. MOLL.)

für

Pianoforte und Violine

componirt

und

DEM HERRN MUSIKDIRECTOR W. WIEPRECHT

hochachtungsvoll zugeeignet

von

EMILIE MAYER.

OP. 19.

Pr. 3 Thlr.

Eigenthum der Verleger

Berlin & Posen

Unter den Linden No 27. | Wilhelm Strasse No 21.
Französische Strasse No 33c. | Mylius Hôtel.

Breslau, Lichtenberg.

Ed. Bote & G. Bock
(E. BOCK.)

Stettin, Simon.

Hof-Musikhandlung J. J. M. M. des Königs u. der Königin
u. S. K. H. des Prinzen Albrecht von Preußen

Leipzig, Leede.

Entered at Stationers Hall in conformity with Art I of the treaty of March 1846.

Déposé à la Bibliothèque Impériale de France.

Sonate.

VIOLINO.

EMILIE MAYER. Op. 19.

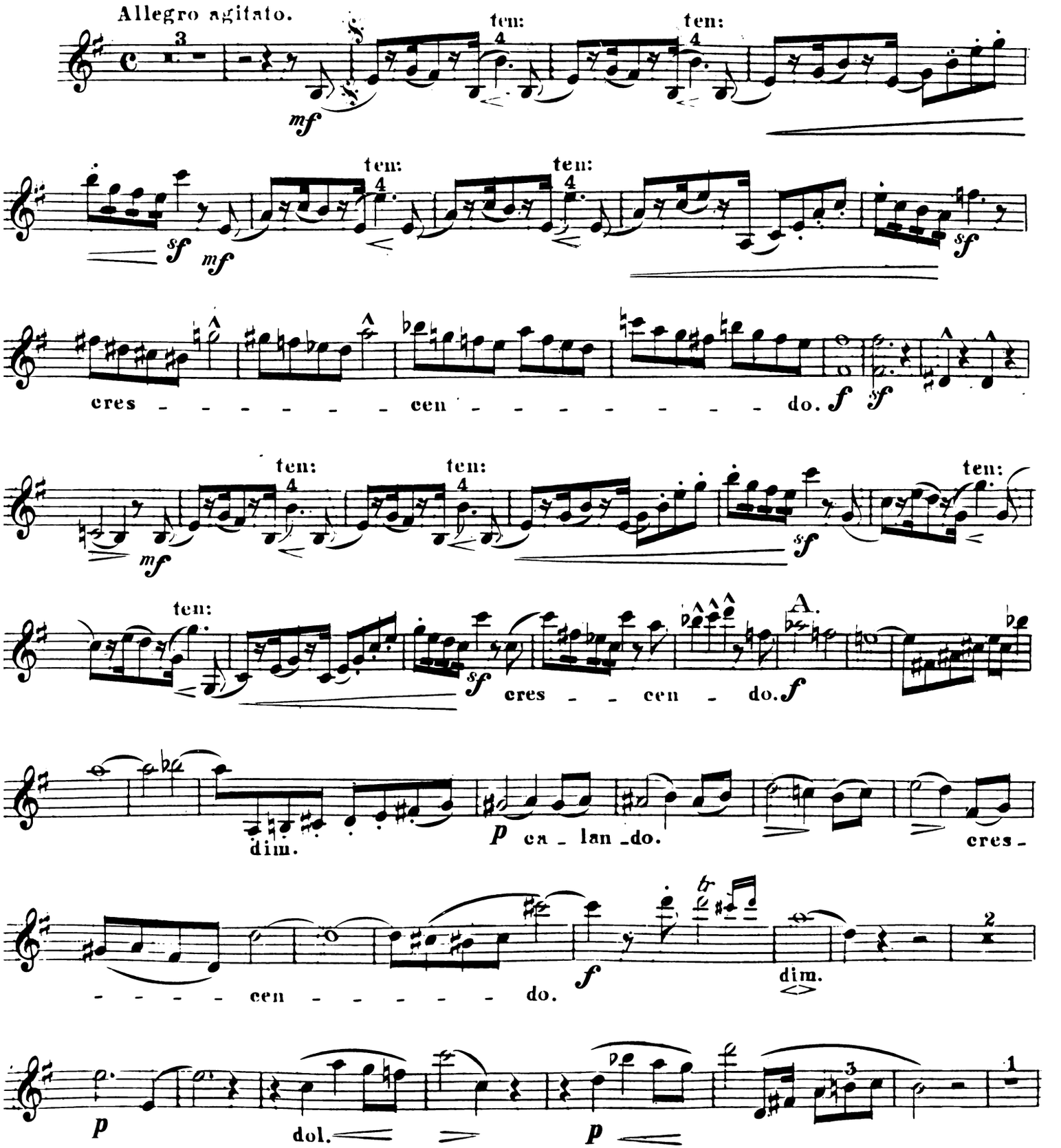

Eigenthum der Verleger.

Ed. Bote u. G. Bock Berlin.

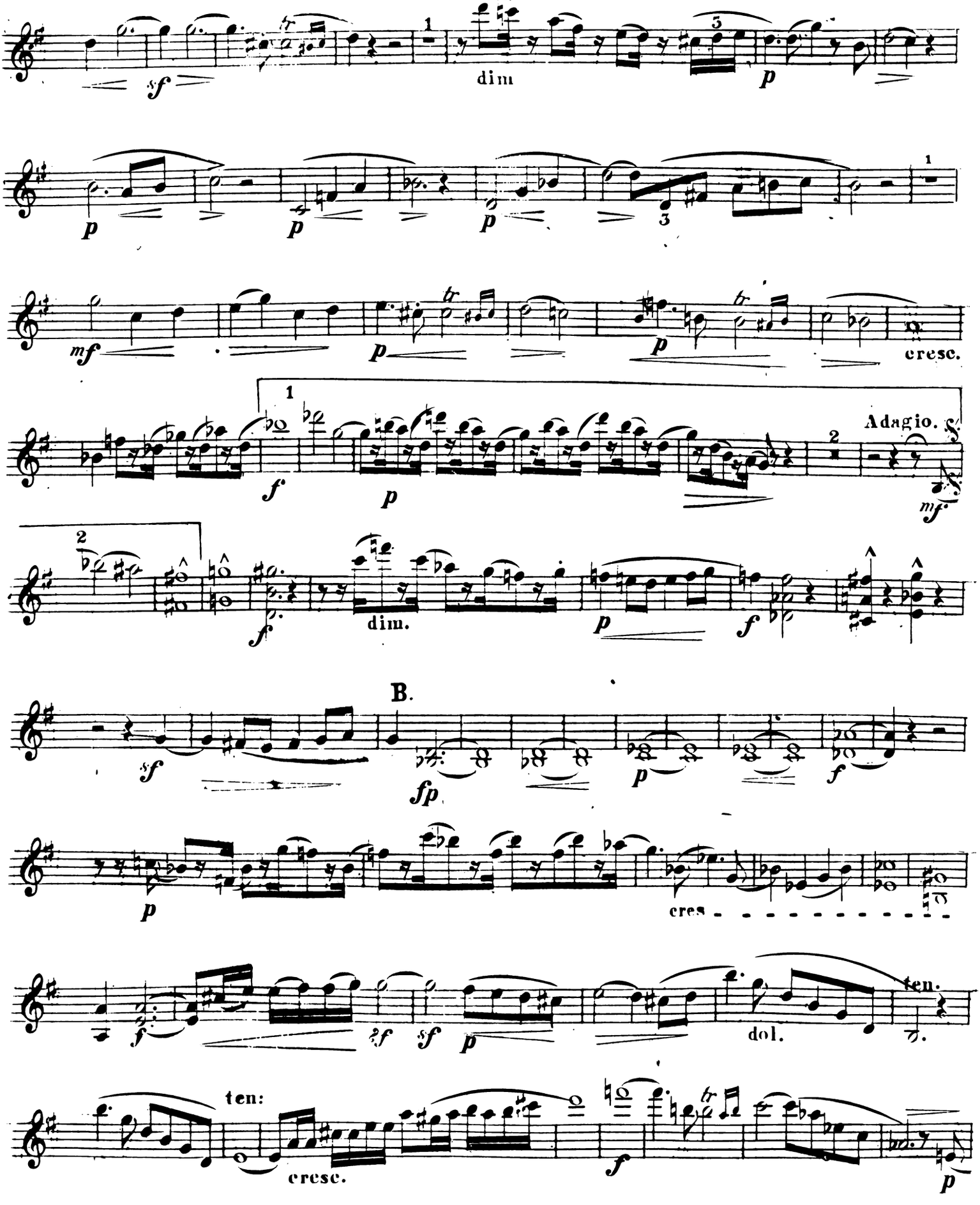
dim
cresc.
Adagio.
dim.
B.
cres
ten.
dol.
ten:
cresc.

VIOLINO.

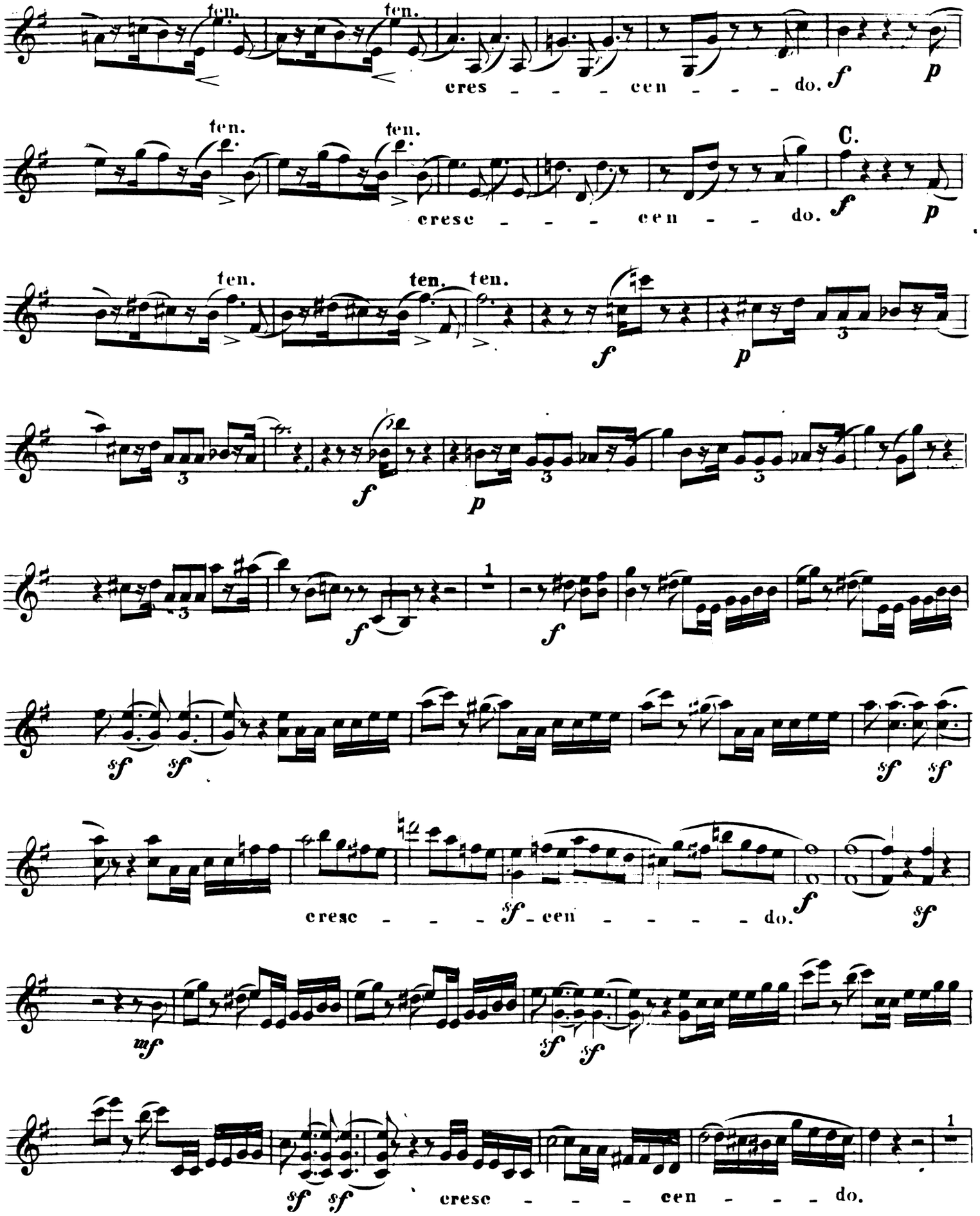
ten.
ten.
cres - - - cen - - - do.
f
p
ten.
ten.
C.
cresc - - - cen - - do.
f
p
ten.
ten.
ten.
f
p
3
f
p
1
f
f
sf
sf
sf
sf
cresc - - - sf - cen - - - - do.
f
sf
mf
sf
sf
cresc - - - cen - - - do.
1

VIOLINO.

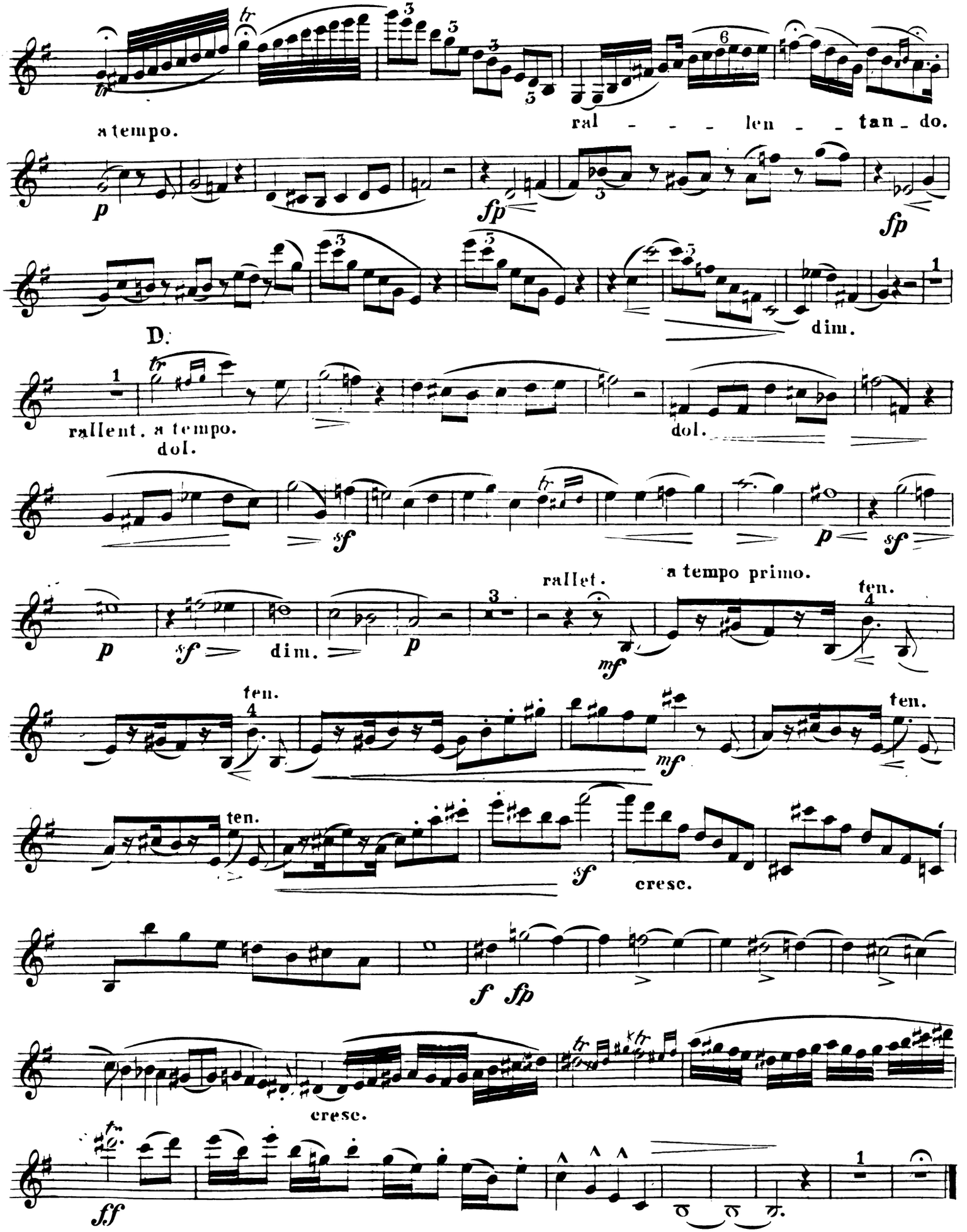
a tempo.
ral - - - len - - tan - do.
p
fp
fp
D.
dim.
rallent. a tempo.
dol.
dol.
sf
p
sf
p
dim.
p
rallet.
mf
a tempo primo.
ten.
ten.
mf
ten.
ten.
sf
cresc.
f fp
cresc.
ff

VIOLINO.

Scherzo.

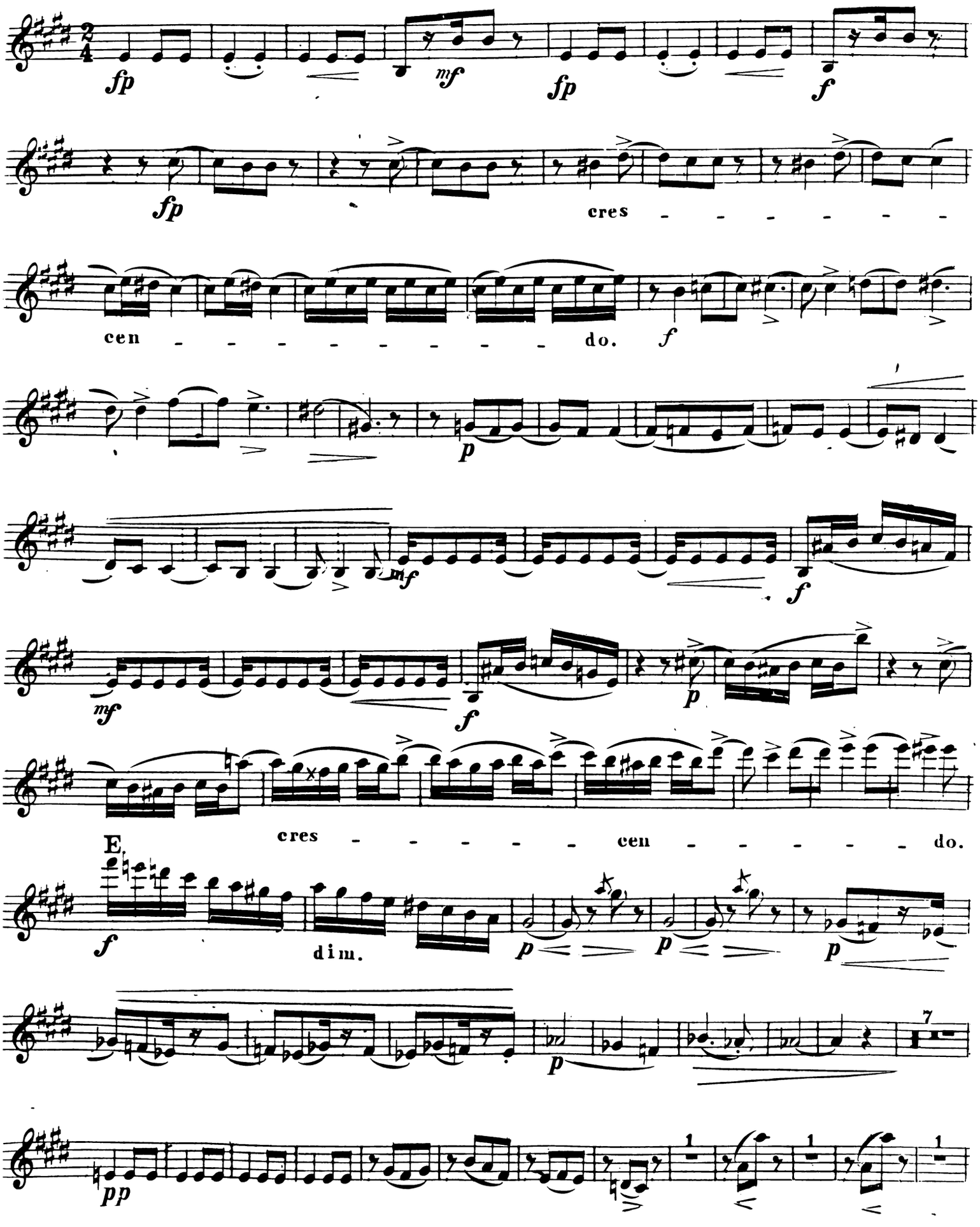

VIOLINO.

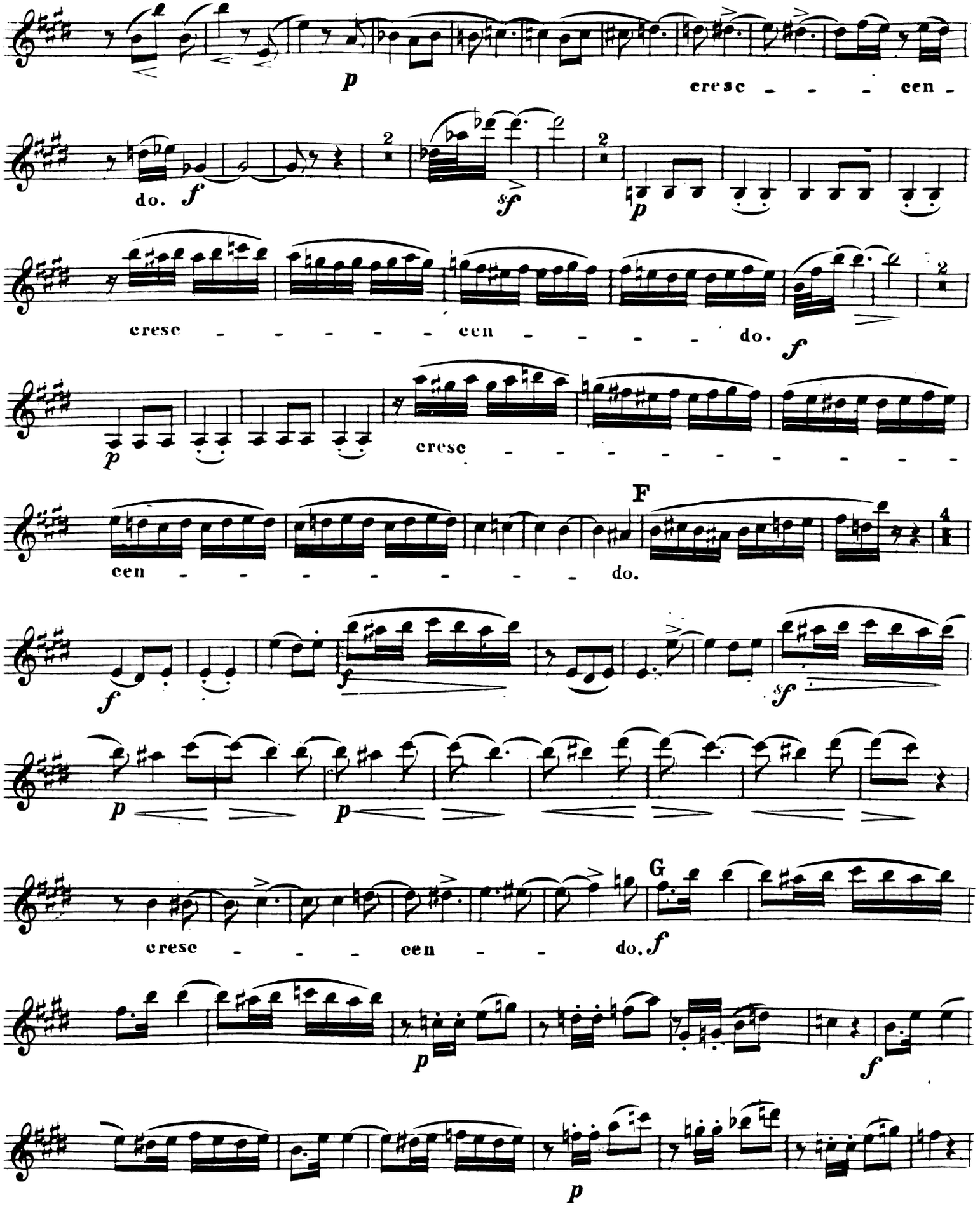
V
p
cresc - - - cen -
do. f
sf
p
cresc - - - - - cen - - - - - do.
f
p
cresc - - - - - - - - - -
F
cen - - - - - - - - do.
f
f
sf
p
p
G
cresc - - - cen - - do. f
p
f
p

VIOLINO.

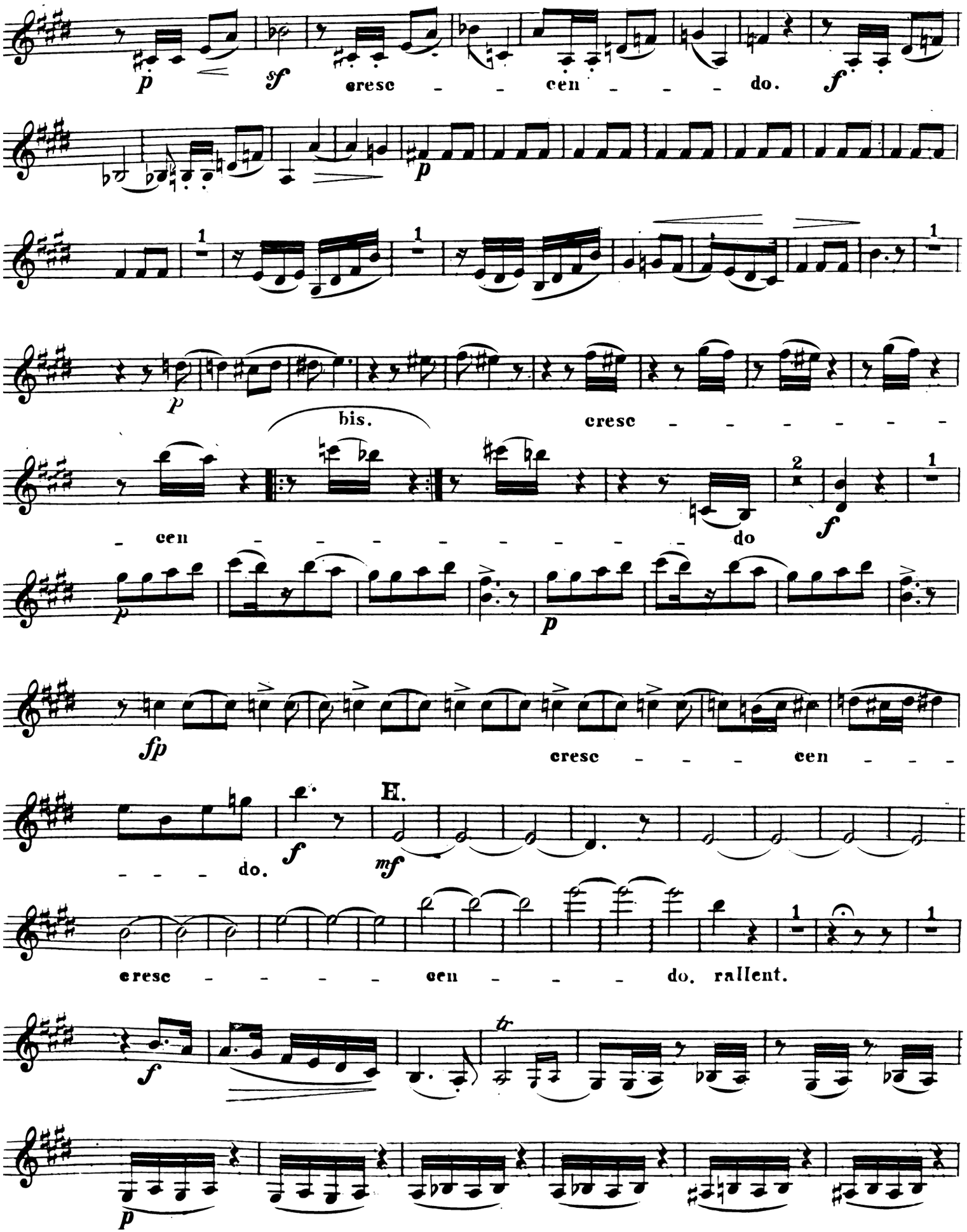
p
sf
cresc - - cen - - - - do.
f
p
1
1
1
p
bis.
cresc - - - - - - -
- cen - - - - - - - - - - do
2
1
f
p
p
fp
cresc - - - cen - - -
- - - do.
f
H.
mf
cresc - - - - cen - - - do. rallent.
1
1
f
tr
p

VIOLINO.

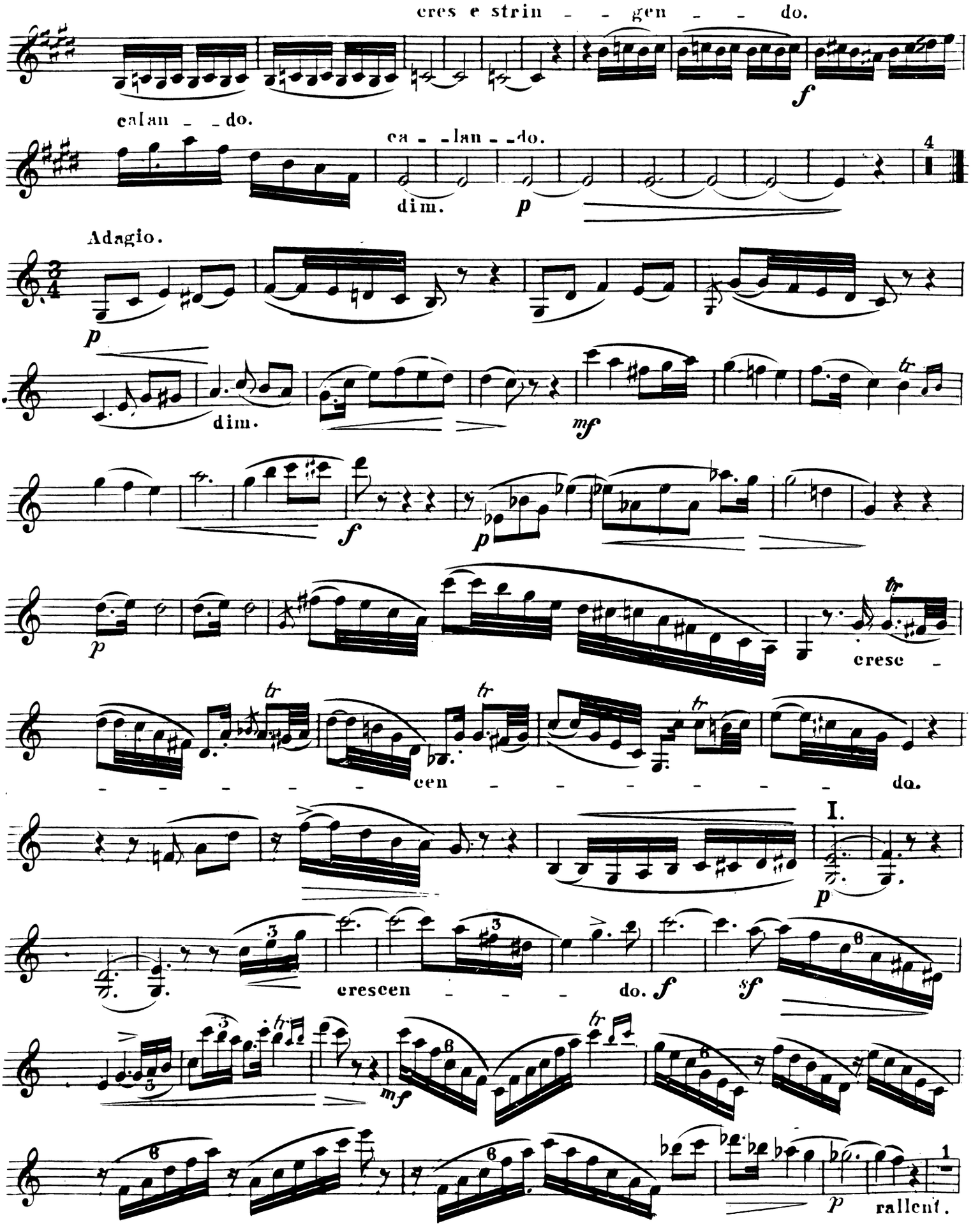
cres e strin - - gen - - do.
calan - - do.
ca - - lan - - do.
4
dim.
p
Adagio.
p
dim.
mf
f
p
p
cresc -
tr
- - - - - cen - - - - - - - do.
I.
p
crescen - - - do.
f
sf
mf
p
rallent.
1

VIOLINO.

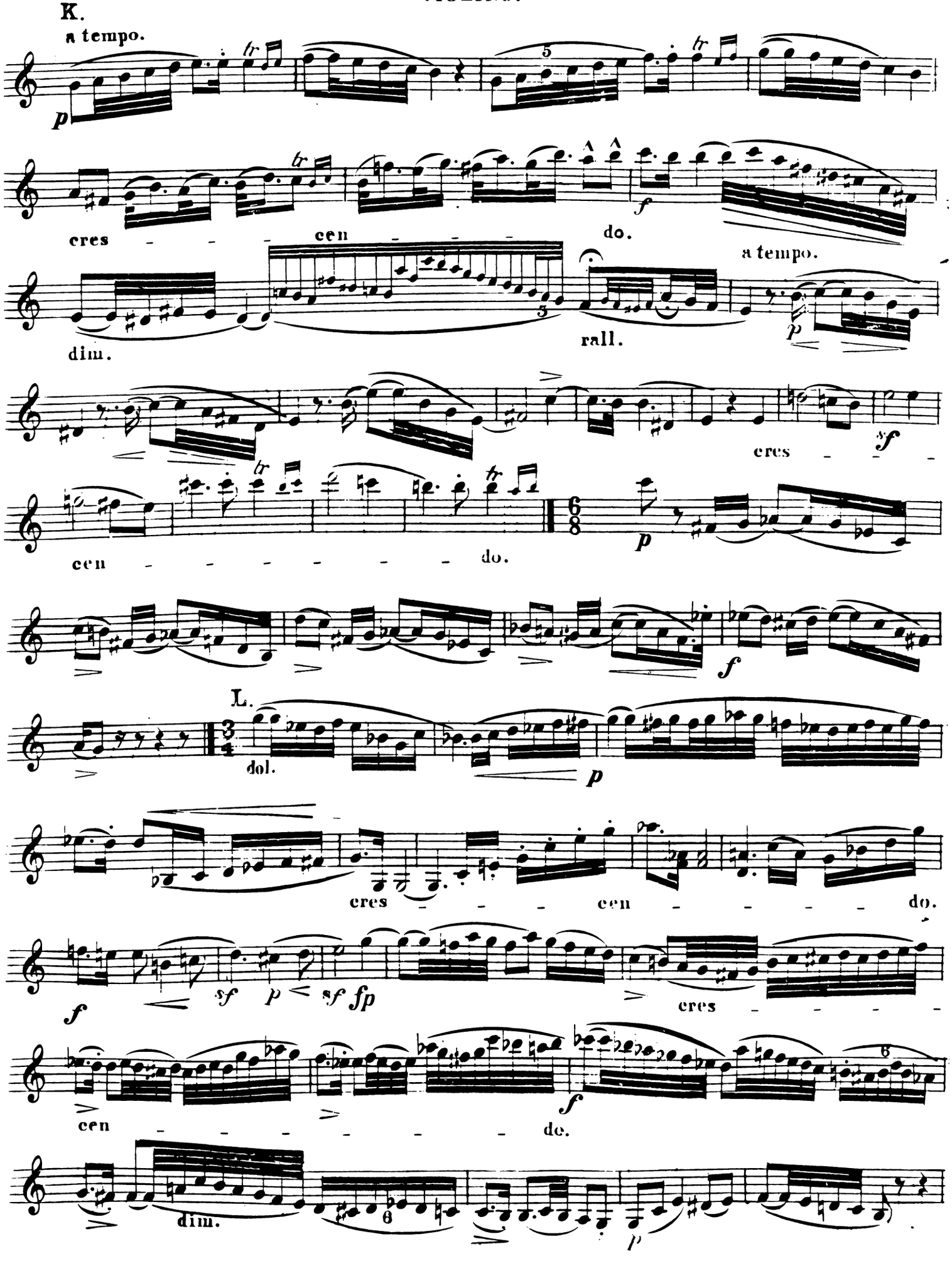
K.
a tempo.
p
cres
cen
do.
f
a tempo.
dim.
rall.
p
cres
sf
cen
do.
p
f
L.
dol.
p
cres
cen
do.
f
sf
p
sf
fp
cres
cen
do.
f
dim.
p

VIOLINO.

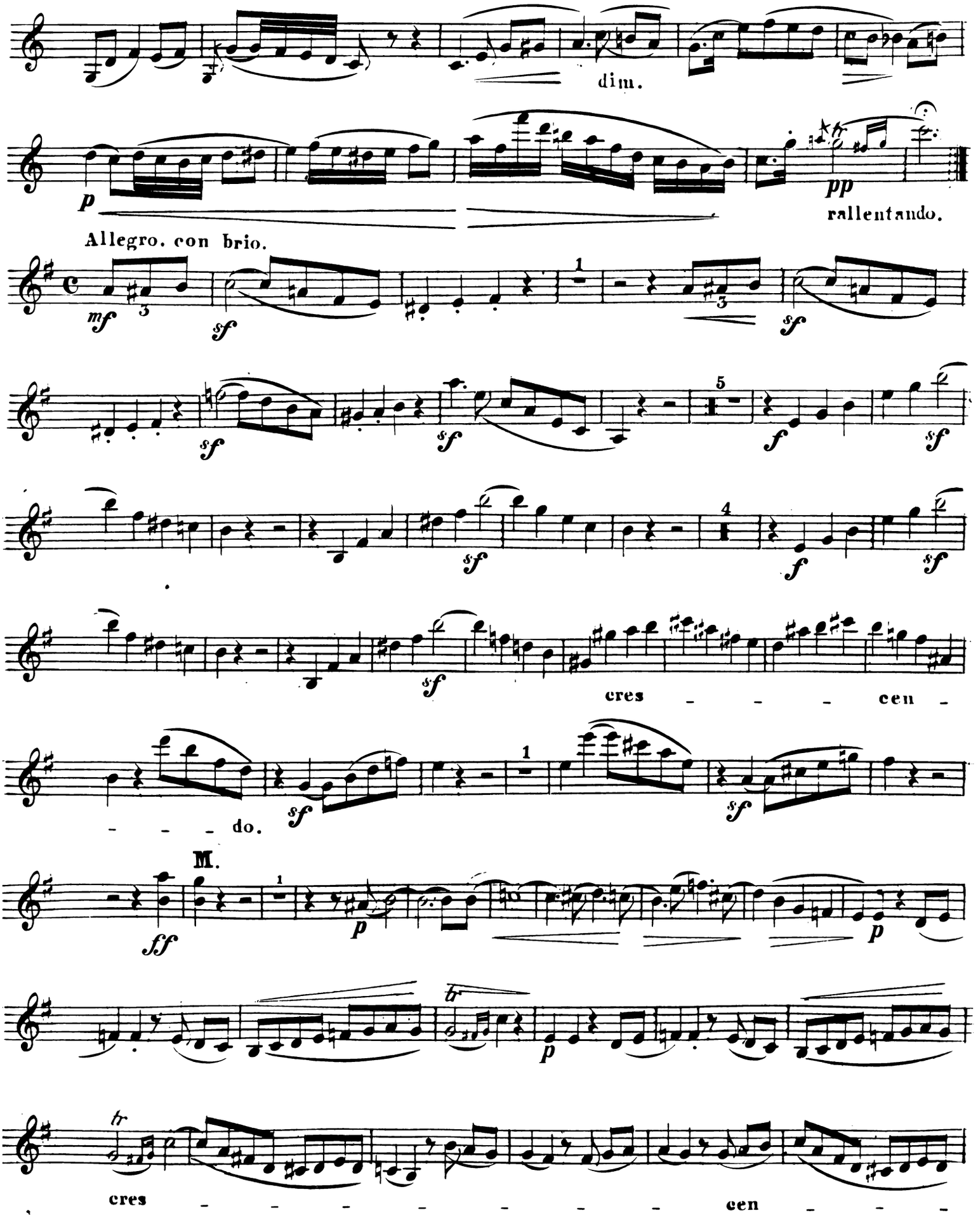
dim.
p
pp
rallentando.
Allegro. con brio.
mf
sf
f
cres - - - cen -
- - - do.
M.
ff
cres - - - - - - - - cen - - -

VIOLINO.

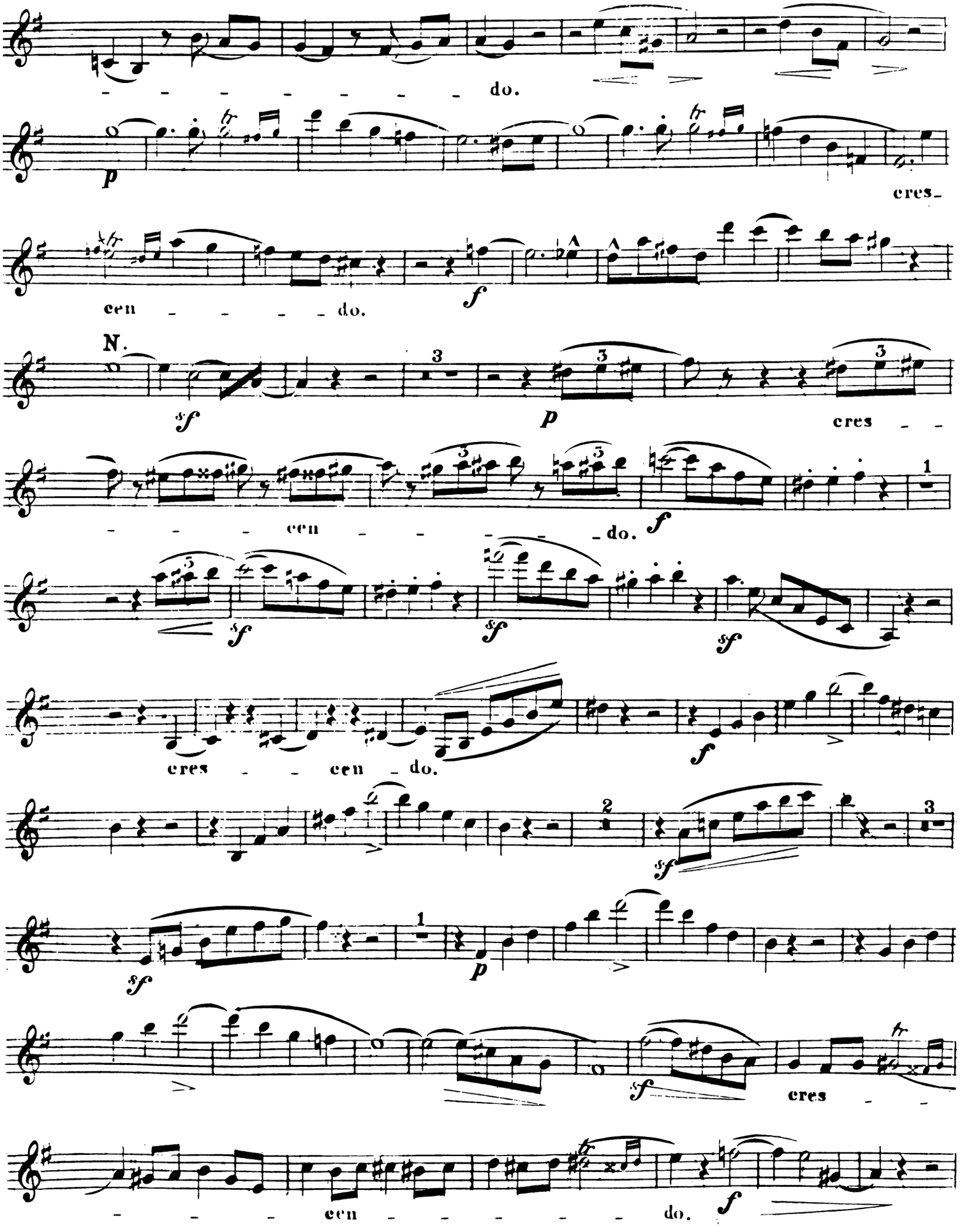

VIOLINO.

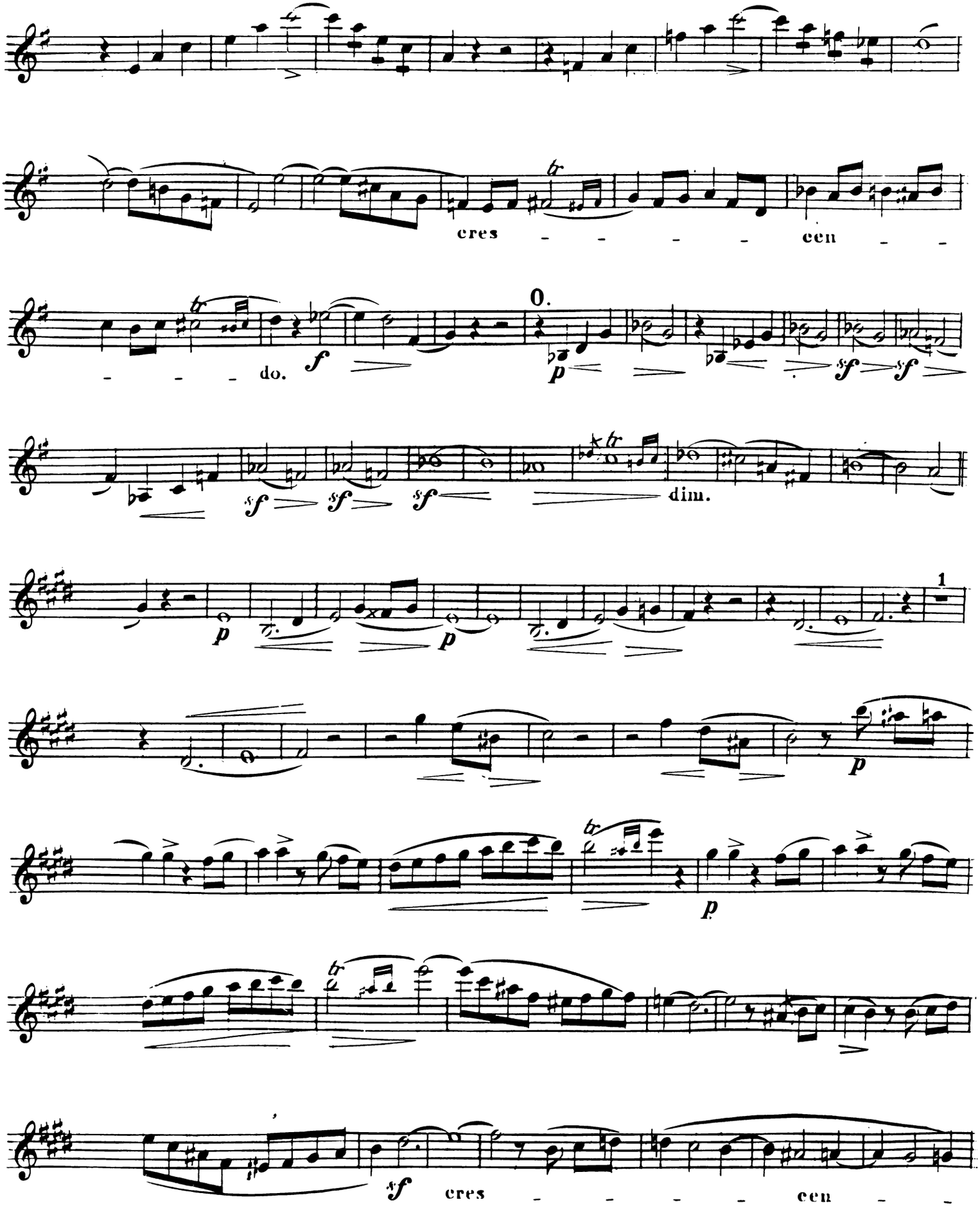

VIOLINO.

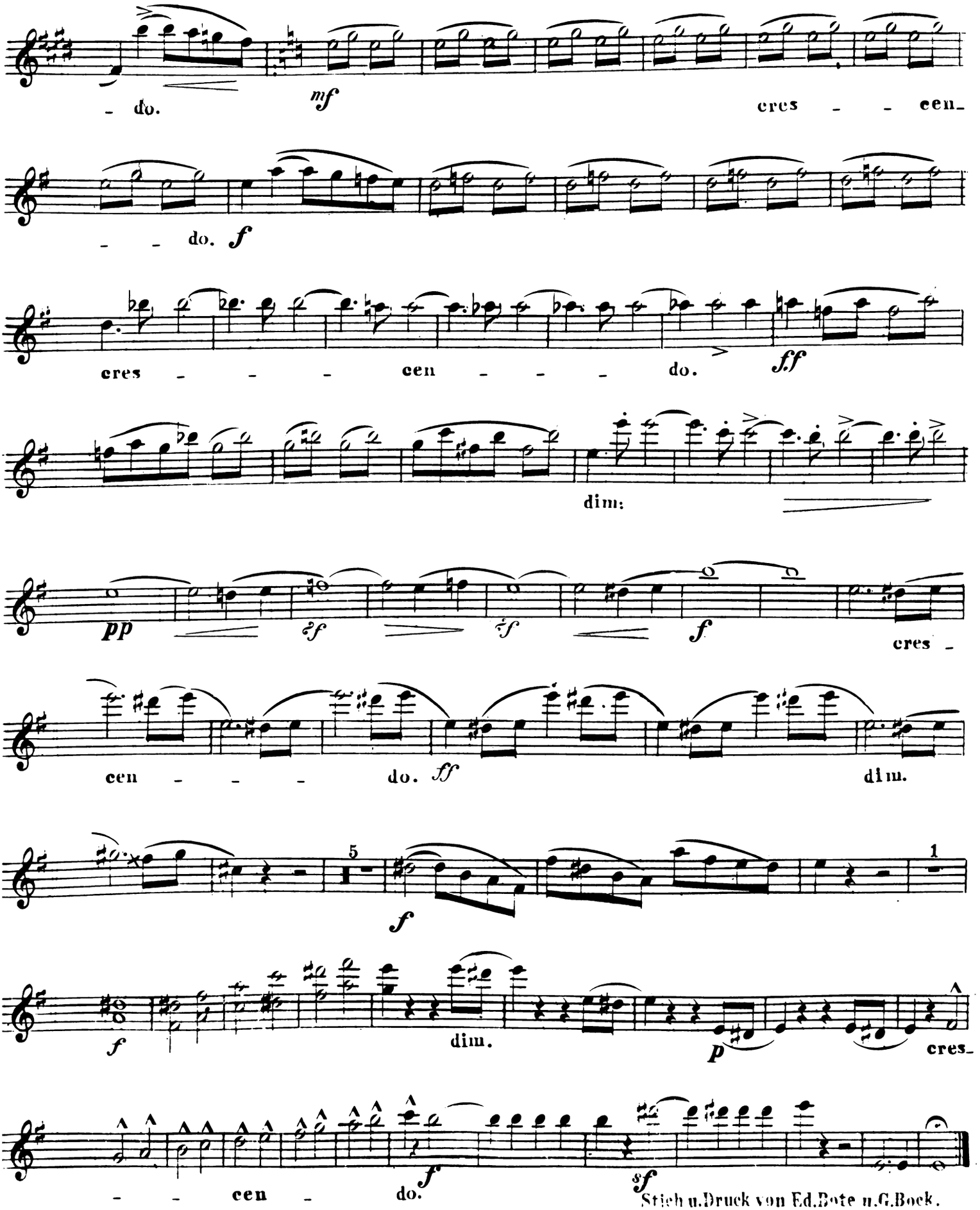

Stich u. Druck von Ed. Bote u. G. Bock.