

# Carillon

Op 10 N° 10

Flute

J MASSENET

Transcription  
Pierre Montreuille

Allegro  $\text{♩} = 112$

2  
*ff*

8

15

20

25  
3  
*p*

32

38

43  
3

49

54

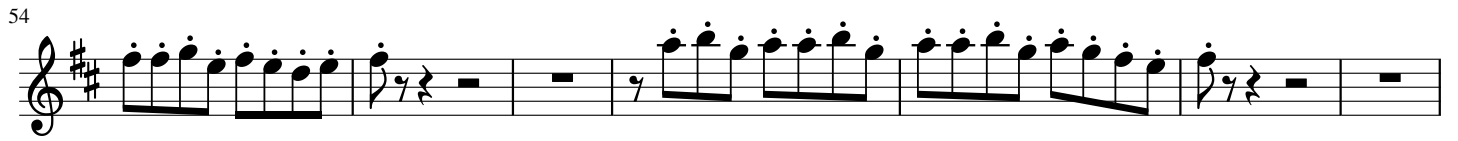

61

71

81

*più presto*

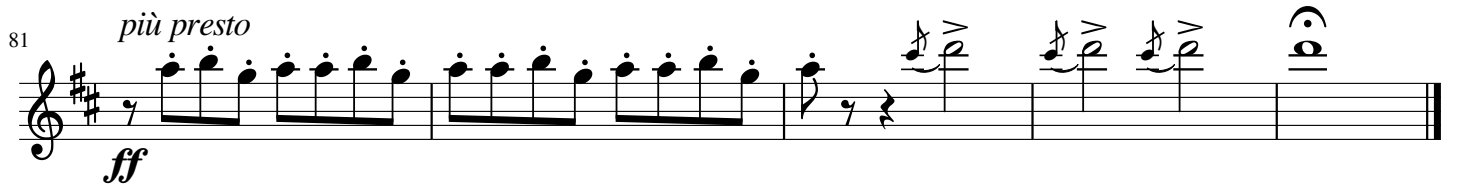

*ff*

# Carillon

Op 10 N° 10

Oboe

J MASSENET

Transcription  
Pierre Montreuille

Allegro  $\text{♩} = 112$

2  
*ff*

10

19

27  
*fz*

57

64  
14 *rit* *più presto*  
*ff*

# Carillon

Op 10 N° 10

B $\flat$  Clarinet

J MASSENET

Transcription  
Pierre Montreuille

Allegro  $\text{♩} = 112$

*ff*

6

11

17

22

27

45

*senza rall*

49

*fz*

55

60

65

69

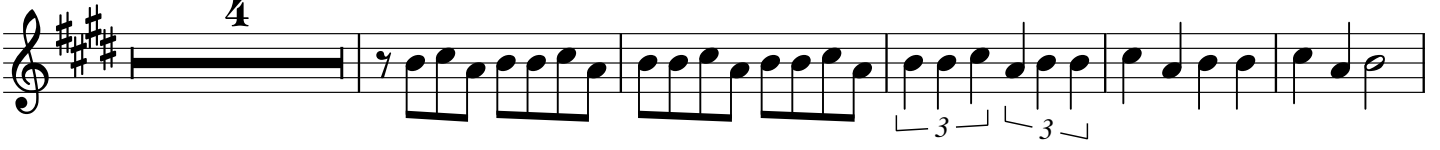

78

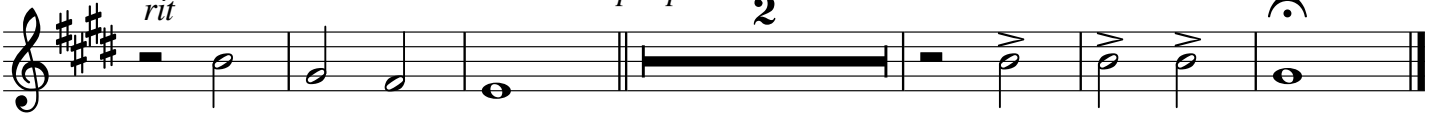

# Carillon

Op 10 N° 10

Horn in F

J MASSENET

Transcription  
Pierre Montreuille

Allegro  $\text{♩} = 112$

9

17

27

33

40

46

56

# Carillon

Op 10 N° 10

Bassoon

J MASSENET

Transcription  
Pierre Montreuille

Allegro  $\text{♩} = 112$

25

37

70
