

Cantiam, cantiamo a Dio

Violoncello

C. Mapei

L. Mason

Arr. Emanuele d'Aleo

Andante $\text{♩} = 88$

2

mp

6

Moderato $\text{♩} = 104$

mp

12

pizz. arco

A

f *mf*

16

20

25

29

B

f

33

C

pizz.

39

mp

44

49

D

5

Violoncello

54

60

66

72

78

84

90

95

100

102

H

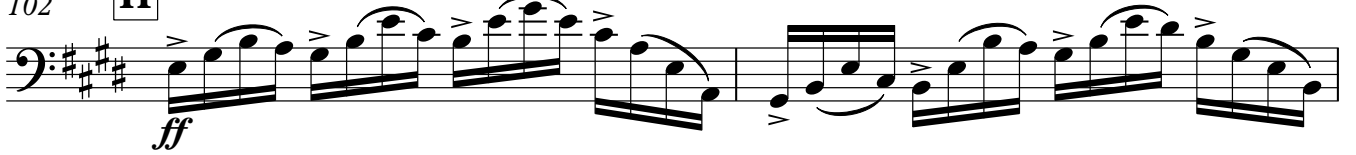

104

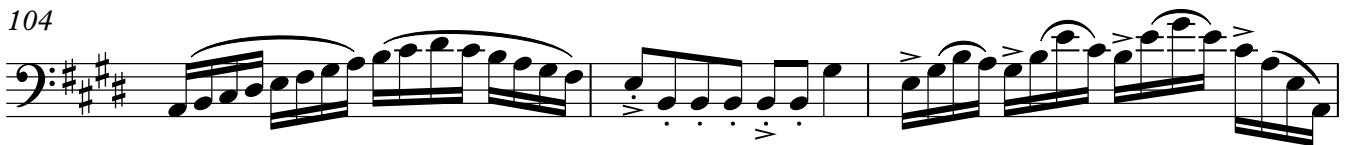

107

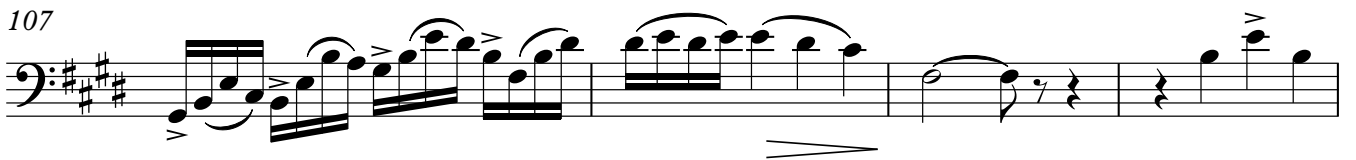

111

116

