

Bei öffentlichen Aufführungen hat der Componist nichts dagegen wenn die Wiederholung im 1<sup>ten</sup> Satz unterlassen wird. —

*L'auteur estime que la reprise de la 1<sup>re</sup> partie peut être omise, surtout pour des exécutions publiques.*

# TRIO.

## Violoncelle.

### I.

Henri Marteau, Op.12.

Allegro energico. ♩ = 100 - 112

sf sf f sf sf f  
 ff  
 ① *breit.*  
 sf *largo* sf *molto appassionato* sf  
 sf sf *poco rall.* sf sf  
*con fuoco* sf sf  
*rall.* *pizz.* mf *dim.*  
 p pp mp p  
 ③ *arco*  
*poco rall.* *a tempo* 3 3  
 3 3 *poco rit.* mp

# Violoncelle.

*poco rit.* *a tempo*  
*mf grazioso* *cresc.*  
*pp* *leggierissimo*  
*pp*  
*ppp*  
*mf* *ff* *ff* *ff* *sf* *sf* *f*  
*2.* *5* *Tempo I.*  
*dolce* *p* *mf* *pp subito*  
*6*  
*p* *f*  
*sempre e cresc. ed animado* *ff*  
*3* *dim subito calando* *3*  
*sf* *p*  
*7* *1*  
*ppp*

# Violoncelle.

*espressivo*  
*sf*

*sempre cresc.*  
*con fuoco*

*molto*  
*sf*

*mp*  
*cresc.*

*ff*  
*rit.*

*largo breit*

9 **Tempo I.**  
*sf* *sf* *sf* *ff*

10 *breit*  
*sf* *largo* *sf* *molto appassionato* *sf*

*sempre ff*

# Violoncelle.

**Tranquillo.**  
pizz.  
*mf*

*pp* *mp* arco

*poco rall.* *a tempo.*

**(12) Tranquillo subito.**  
*poco rit.*  
*mp dolce espressivo*

*poco rall.* *a tempo*  
*mf grazioso* *cresc.*

**(13) tr**  
*pp*

*ppp*

**Tranquillo.** **(14)**  
*mp* *dim. ma cantando*

*rall.* **Tempo più vivo. 2**  
*pp* *ff*

*rall.* *sf*

# Violoncelle.

## II. Improvisation.

Grave con gran espressione.  $\text{♩} = 63$

*ff*

*cresc.*

*sempre ff*

*tr tr ad lib*

① *sempre espressivo dim.*

*p grazioso*

② *dolce*

*sempre dim. e calando*

*cresc. subito*

③ *ff*

*pp subito*

*poco cresc.*

④ *f*

⑤ *mp*

*cresc.*

*dim.*

*dim.*

⑥ *Tranquillo.*

*p*

*sempre dim.*

*pochettino rall.*

⑦ *cresc.*

*f cresc.*

*ff*

⑧ *p subito*

# Violoncelle.

*poco a poco dim. e rall.* (4) (#) *sempre rall.*

*mf* *ppp*

## III. Intermezzo.

Allegro molto moderato.  $\text{♩} = 80$

*pizz.*

*pp*

4 3 1 2 4 3 1

①

*pp*

②

*cresc.*

*arco*

*f*

*ff* *con fuoco*

*ff* *con fuoco*

①

# Violoncelle.

③ *pesante*  
*ff* *con rythmo*

④

⑤

⑥ *Tempo*  
*mf très expressif*

⑦ *p*

⑧ *dim. e rall.*

⑨ *mf* *pp subito*

⑩ *Tempo di Valse.*  
*pizz.* *ppp*

arco

⑪

⑫ *Presto.*  
*fff*

*Lento.*  
*con suono* *pizz.* *ppp*

Violoncelle.

IV. Finale.

Tema.

Allegretto scherzando. ♩ = 108

1 *p* *pp*

1 *f*

*f*

2 *pp* *mp* *mf*

3 *ff*

*pp* *pp* *cresc.* *f*

*rit.* *ff*

Più vivo.

Var. I.

Più lento. ♩ = 96

1 *pp dolce*

4 *grazioso*

5 2

# Violoncelle.

pp *f subito* pp *f*

⑥ ⑦

*pp dolcissimo*

*poco cresc.* *poco più lento* *mf* *ten.*

pp

Var. II.  
 Allegro con fuoco poco non vivace.  $\text{♩} = 72$

*ff molto energico* ⑧

⑨ *molto leggiero e tranquillo*

pp

⑩ *ff*

⑪ *sempre ff*

*senza dim.* sf sf sf

# Violoncelle.

Var III.  
Quasi Presto.  $\frac{3}{4} = 120$

*pp molto leggiero*

*cresc. e subito*

*f*

*pp*

*cresc. e subito*

*ff*

*ppp*

*ppp*

*ppp*

*cresc.*

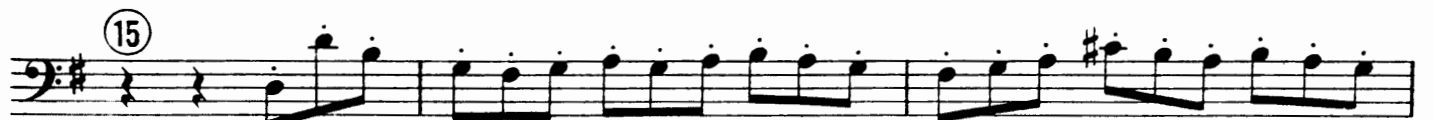

*f accelerando*

*Prestissimo*

*ff*

*simo.*

*sf*

# Violoncelle.

Var. IV.  
Tempo del Tema.  
pizz.

- Staff 1:** Starts with *f* and *pizz.*, followed by *arco* and *pp*.
- Staff 3:** Includes *p legg.*, *arco*, and *mf* with *pizz.* markings.
- Staff 7:** Includes *pizz.*, *p*, and *pp*.
- Staff 8:** Starts with *arco*, *pp molto leggero*, and *ff*. Marked **Prestissimo.**

# Violoncelle.

21 Più lento.

Var. V.  
Lento con gran espressione. ♩ = 60

22

23

24

# Violoncelle.

## Var. VI. Fuga.

Allegro moderato giocoso. ♩ = 138

Violon

7 5

26

tr

f

p

27

fz

cresc.

mf

28

mf

tr

29

f

3

4

tr

30

mf

cresc.

f

tr

p

31

Tranquillo

♩ = 120 pizz.

p

32

mf

f

p

33

arco

f

3

4

cresc.

2

3

3

2

34

allargando

p subito

ff

p subito

ff

Violoncelle.

♩ = 108  
 (35) *molto tranquillo*  
*pp*  
*catando*  
*mf*  
 (36) *ppp*  
 (37) *sempre p*  
*energico poco a poco*  
*energico*  
*f*  
 (38) *f*  
*animato*  
*tr*  
*cresc.*  
 (39) *ff*  
*Tempo I poco*  
*tenuto*  
*più lento.*  
*sempre pp*  
*f*  
*cresc.*  
 (40) *mf*  
 (41) *Più vivo.*  
 (42) *ff*  
*Lento.*  
*poco a poco rit.*  
*fff*