

Flute I
Flute I

L'audace

Emilie Marsh
Arrgts : E. Champollion

♩ = 98

Flute II
Flute II

L'audace

Emilie Marsh
Arrgts : E. Champollion

♩ = 98

3 3 6

13

mp

17

5

26

2

p <

31

simile

35

37

5

p

46

2

Clarinete B \flat
Clarinete B \flat

L'audace

Emilie Marsh
Arrgts : E. Champollion

$\text{♩} = 98$

3 3 6

13

mp

17

5 2

27

2

p

31

<

34

simile

36

37

5

p

47

2

Clarinete B \flat

50

Basson
Basson

L'audace

Emilie Marsh
Arrgts : E. Champollion

♩ = 98

3 3 6

13 4

p

23

27 3

31

36 6

mp

45 3

51

55 5

63 3

66

70

74

77

rall.

Cor en fa I
Cor en fa I

L'audace

Emilie Marsh
Arrgts : E. Champollion

♩ = 98

3 3 6

13

4 6 4

27

mp

31

mf

37

2 4

p

47

2

mp

51

4

mf

57

5 3

mf

67

=

Cor en fa II
Cor en fa II

L'audace

Emilie Marsh
Arrgts : E. Champollion

♩ = 98

3 3 6

13 4 6 4

27 4 4

36 *mf* *p*

41 4 *mp*

50 4

57 5 3 *mf* *mf*

67 *mp*

71

75 *rall.* *mf*

Batterie
Batterie

L'audace

Emilie Marsh
Arrgts : E. Champollion

♩ = 98

2

6

10

13

17

21

25

29

33

37

HH sale

HH fermé

p

mf

(fill)

HH sale

(fill)

buzz

Batterie

41

45

49

53

57

67

71

75

L'audace

Emilie Marsh
Arrgts : E. Champollion

♩ = 98

3 3

Pren-dre ta main n'est pour-tant pas di-ffi-

9 cile A - ller plus loin ne tient qu'à un fil

13 mi-lle fois je me suis vue le fai - re Ar-mée d'une au-dace i-magi - nai-re

17 Tu pre-nais soin de re pondre à mesgestes re - fer mant tes mains

21 sur le col de ma veste. Mi - lle fois j'ai fa - bri - qué l'his

24 toire_ Une en torsion à ma pro-pre mé - moire

27 Et je tourne en rond je ne sais pas co-ment m'y prendre je fais le

29 tour de la ques-tion sans trop sa - voir à quoi m'a-ttendre Com-bien fau -

31 dra t - il de sai - sons avant le pre-mier ges - te tendre? A-vant la

33 pre-mière sen-sa-tion quand on n'pou - rra plus se de fendre

2

37

C'est pour demain Je rassemble tout mon courage...

40

Est-ce que le tien sera dans les pages? Quand ma main se posera sur la

44

tienne d'une façon qui ne sera pas la mienne

47

Et je tourne en rond je ne sais pas comment m'y prendre je fais le

49

tour de la question sans trop savoir à quoi m'attendre Combien faut-il

51

de dire - il de saisir - nous avant le premier geste tendre? Avant la

53

première sensation quand on n'aura plus se défendre...

57

Mais c'est en vain, car le moment venu je ne fais rien

61

de ce que j'avais prévu Il faut croire que je savais ce que je

64

que je l'aime intact et sans déve-nir

67

Et je tourne en rond je ne sais pas co-ment m'y prendre je fais le

69

tour de la ques-tion sans trop sa - voir à quoi m'a-ttendre Com-bien fau -

71

dra t - il de sai - sons avant le pre-mier ges - te tendre? A-vant la

73

pre-mière sen-sa-tion quand on n'pou - rra plus se de fendre...

77

rall.

3

Clavecin
Clavecin

L'audace

Emilie Marsh
Arrgts : E. Champollion

♩ = 98

mf

4

7

12

16

21

24

27

29

31

34

36

37

43

47

50

52

54

56

59

63

65

67

simile

70

72

74

76

77

rall.

mf

Violon I

51

57

63

67

71

77

Violon II
Violon II

L'audace

Emilie Marsh
Arrgts : E. Champollion

♩ = 98

3

mf

7

2

13

17

23

27

mp

31

37

mp

44

simile

47

Violon II

51

57

60

63

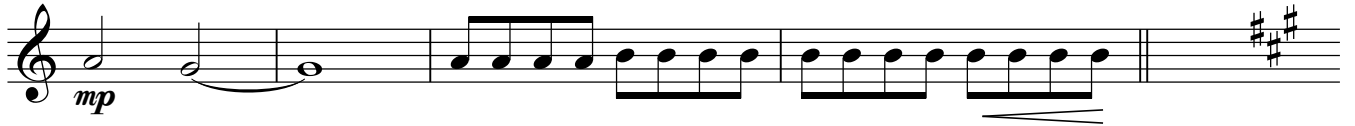

mp

67

71

77

rall.

Alto
Alto

L'audace

Emilie Marsh
Arrgts : E. Champollion

♩ = 98

3

mf

7

2

mf

13

p

17

p

23

p

27

mp

31

mp

36

mp

43

mp

50

mp

Alto

54

59

63

67

71

75

rall.

Violoncelle
Violoncelle

L'audace

Emilie Marsh
Arrgts : E. Champollion

♩ = 98

3

mf

7

mf

13

p

17

mp

23

mp

27

mp

31

mp

36

mp

40

mp

45

mp

50

54

59

63

67

71

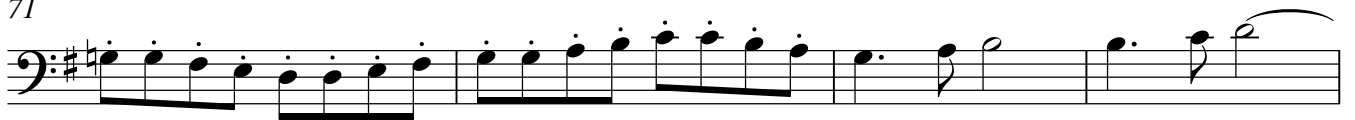

75

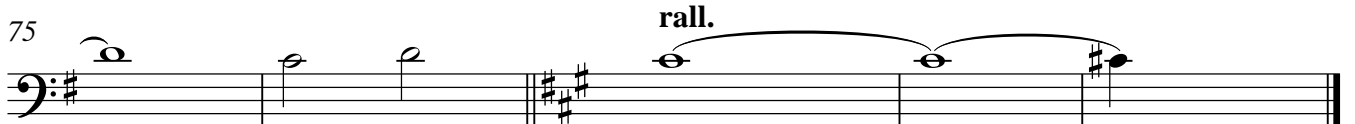

Contrebrasse
Contrebrasse

L'audace

Emilie Marsh

Arrgts : E. Champollion

♩ = 98

2

pizz.

47

51

54

57

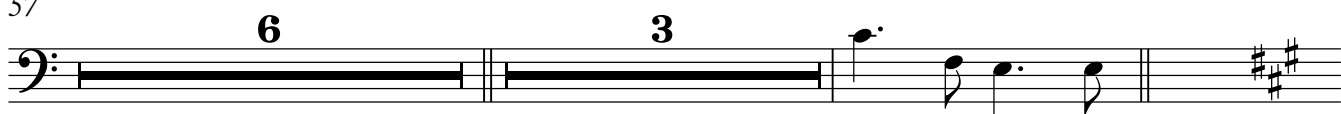

67

71

75

rall.