

Flauto dolce

(Flauto traverso, Violino, Oboe)

SONATEN

für Blockflöte (Querflöte, Violine, Oboe) und Basso continuo

opera I No. 1, 2 u. 3

Jean Baptiste Loeillet de Gant

(1688-?)

2

3

ADAGIO

I

ALLEGRO

SB61 Hortus musicus 43
L823
H

ADAGIO

12

15

24

30

35

39

GIGA (Allegro)

II

ADAGIO

ALLEGRO

4

9

13

16

20

24

28

31

34

38

42

LARGO

GIGA

GAVOTTA

10

17

25

34

42

III

LARGO

Cemb.

5

9

12

15

ALLEGRO

36

39

ADAGIO

8

15

21

28

35

42

49

57

GAVOTTA (Allegro)

(Quasi Adagio)

D.C. dal segno al fine

Basso continuo

(Viola da gamba, Violoncello, Fagotto) SONATEN

für Blockflöte (Querflöte, Violine, Oboe) und Basso continuo

opera I No. 1, 2 u. 3

Jean Baptiste Loeillet de Gant
(1688-?)

ADAGIO

I

ALLEGRO

SB61
L823
1-1

13

17

21

25

30

34

39 *rit.*

ADAGIO

1

9

18

26

35

GIGA (Allegro)

II

ADAGIO

ALLEGRO

LARGO

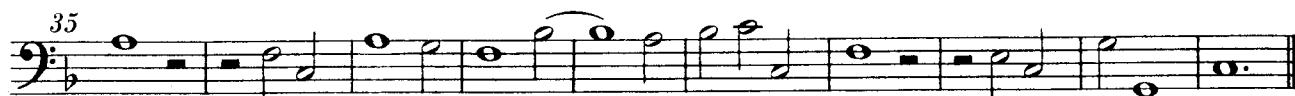
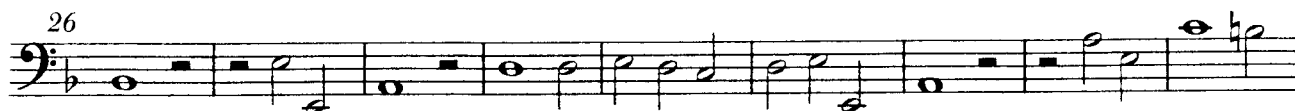
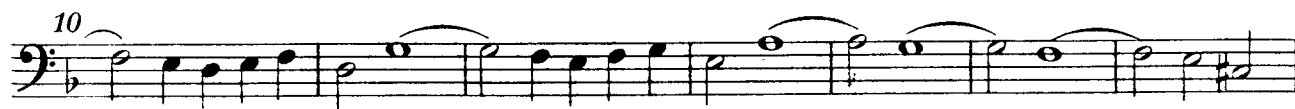

GIGA

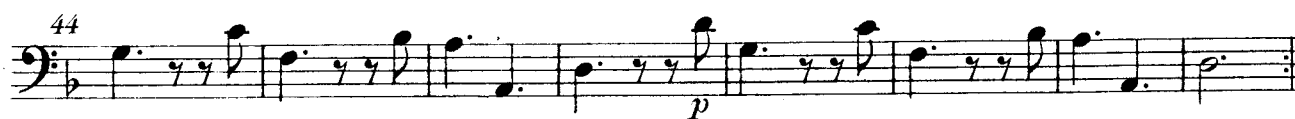
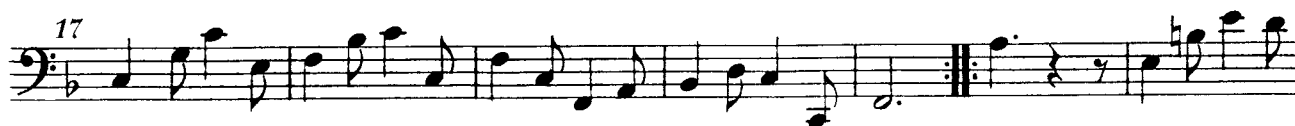

GAVOTTA

1. 2.

10

21

31

40

p

III

LARGO

5

10

14

ALLEGRO

6

10

15

19

23

25

32

37

ADAGIO

3

10

19

28

37

46

55

GAVOTTA (Allegro)

1
 10
 18
 29 *p*
 39 *f* *Fine* 1
 50
 58 *p* *f*
 68 *p*
 78 1 *f*
 88
 95 (Quasi Adagio)

D.C. dal segno al fine