Einzug der Gäste auf Wartburg aus Tannhäuser

von Richard Wagner.

Marche des Nobles de Tannhäuser.

Arrival of the Guests on the Wartburg from Tannhäuser.

Franz Liszt.

Komponiert 1852, Revidiert 1874.

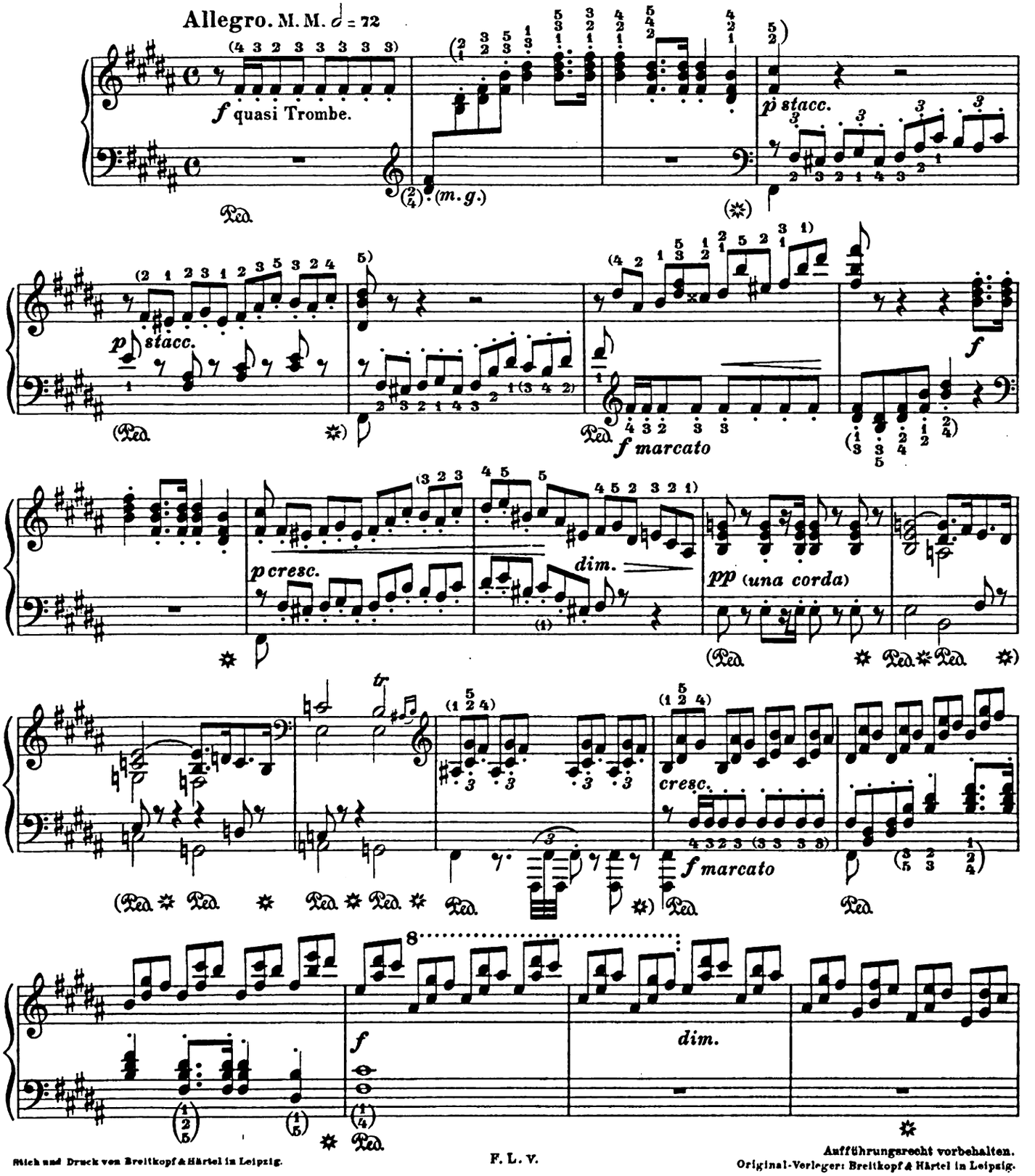

Stich und Druck von Breitkopf & Härtel in Leipzig.

Aufführungsrecht vorbehalten.
Original-Verleger: Breitkopf & Härtel in Leipzig.

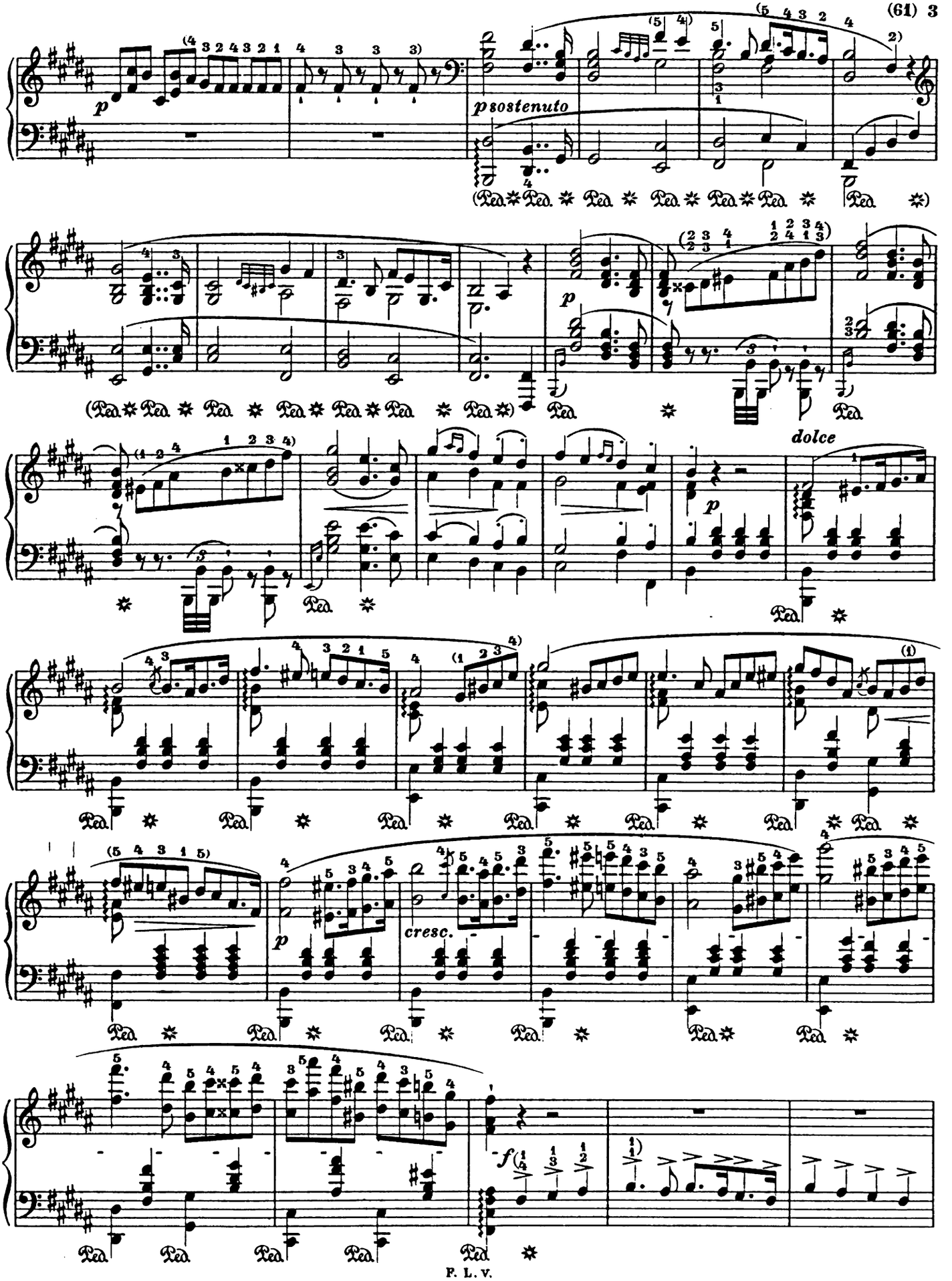
p
psostenuto
p
dolce
p
cresc.
f

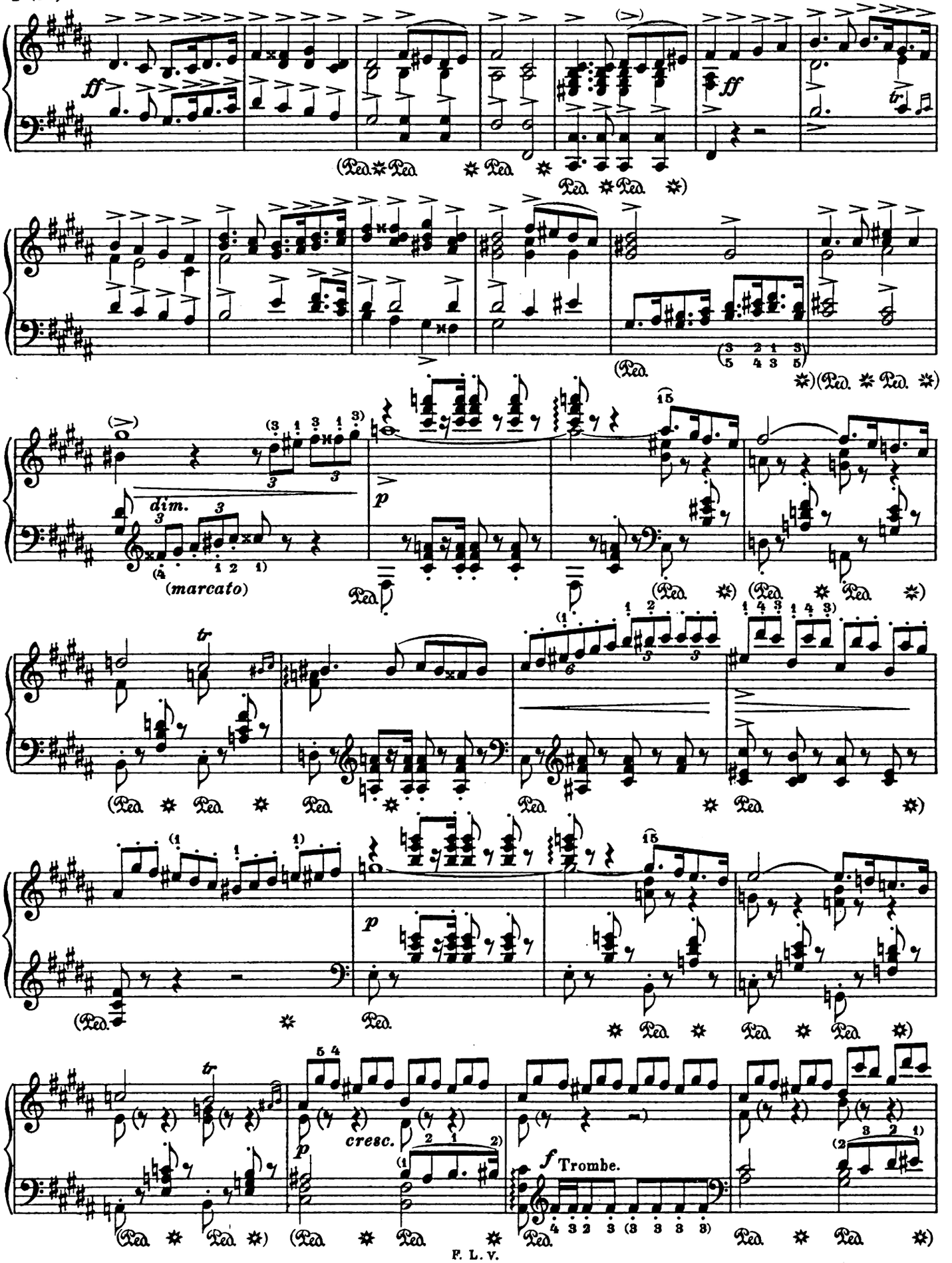
ff
ff
tr
dim.
(marcato)
p
tr
p
tr
p
cresc.
f
Trombe.

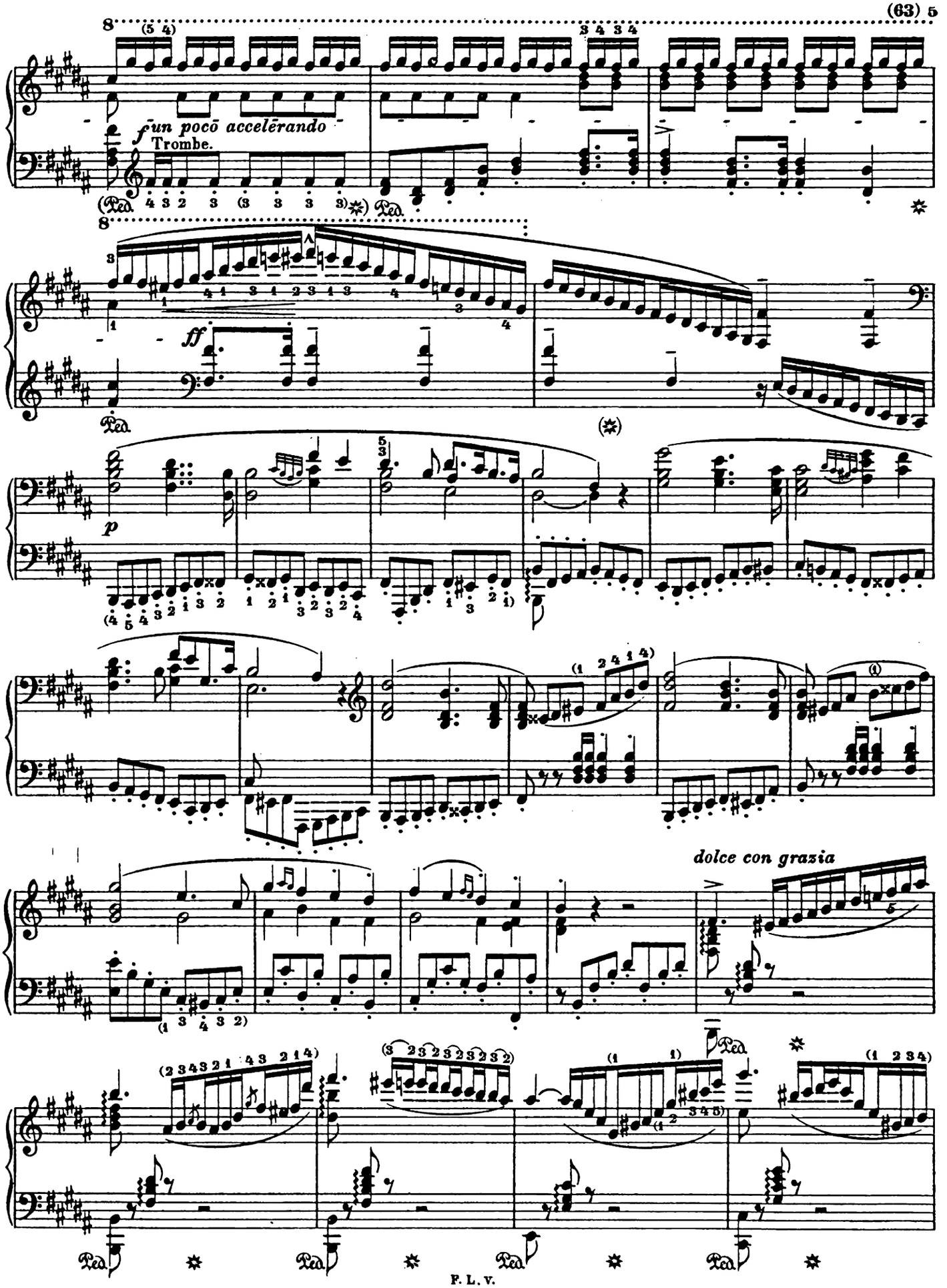
f un poco accelerando
Trombe.
ff
p
dolce con grazia

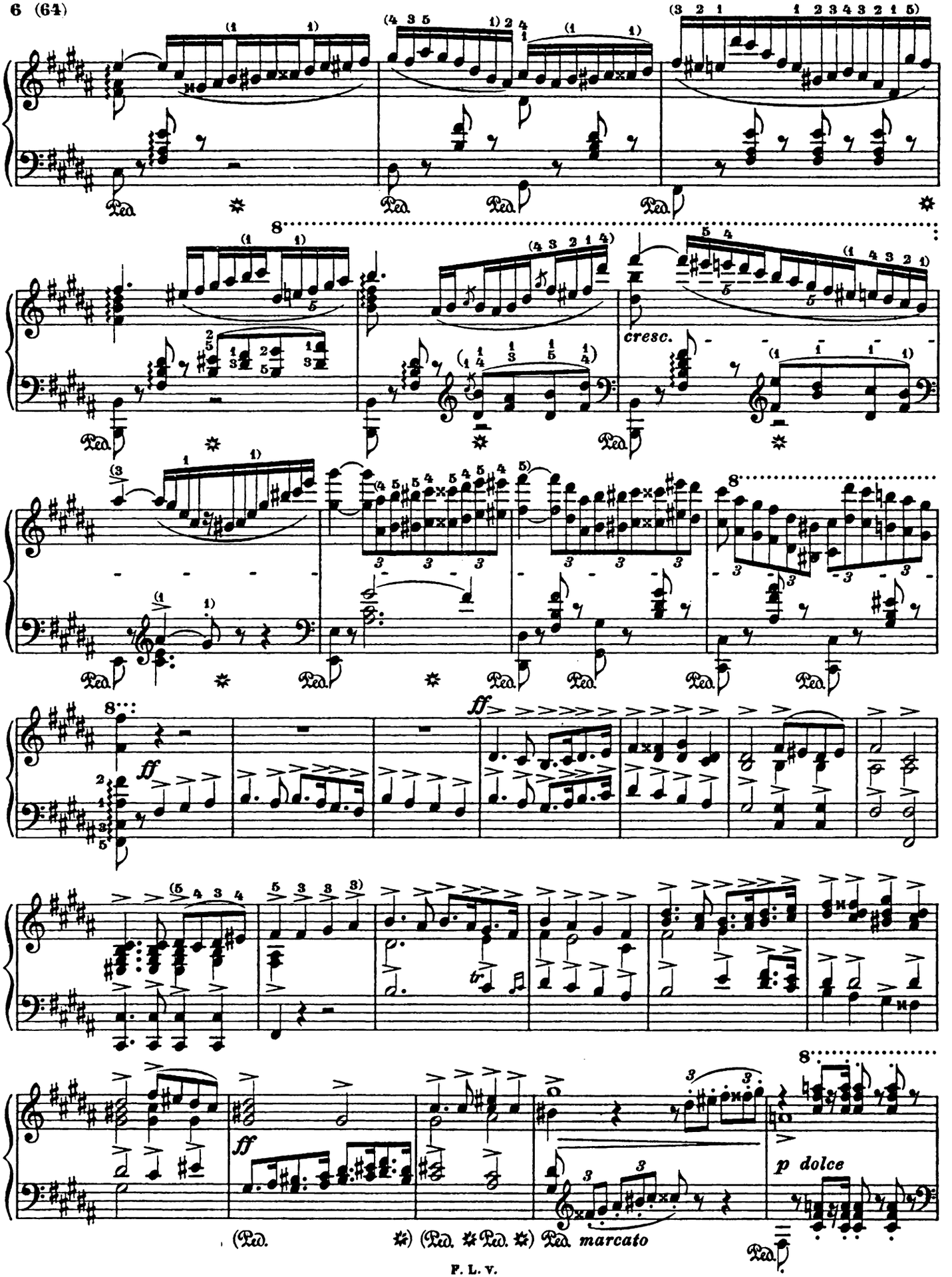
cresc.
ff
ff
p dolce
(Ped. ✲) (Ped. ✲ Ped. ✲) Ped. marcato
Ped.

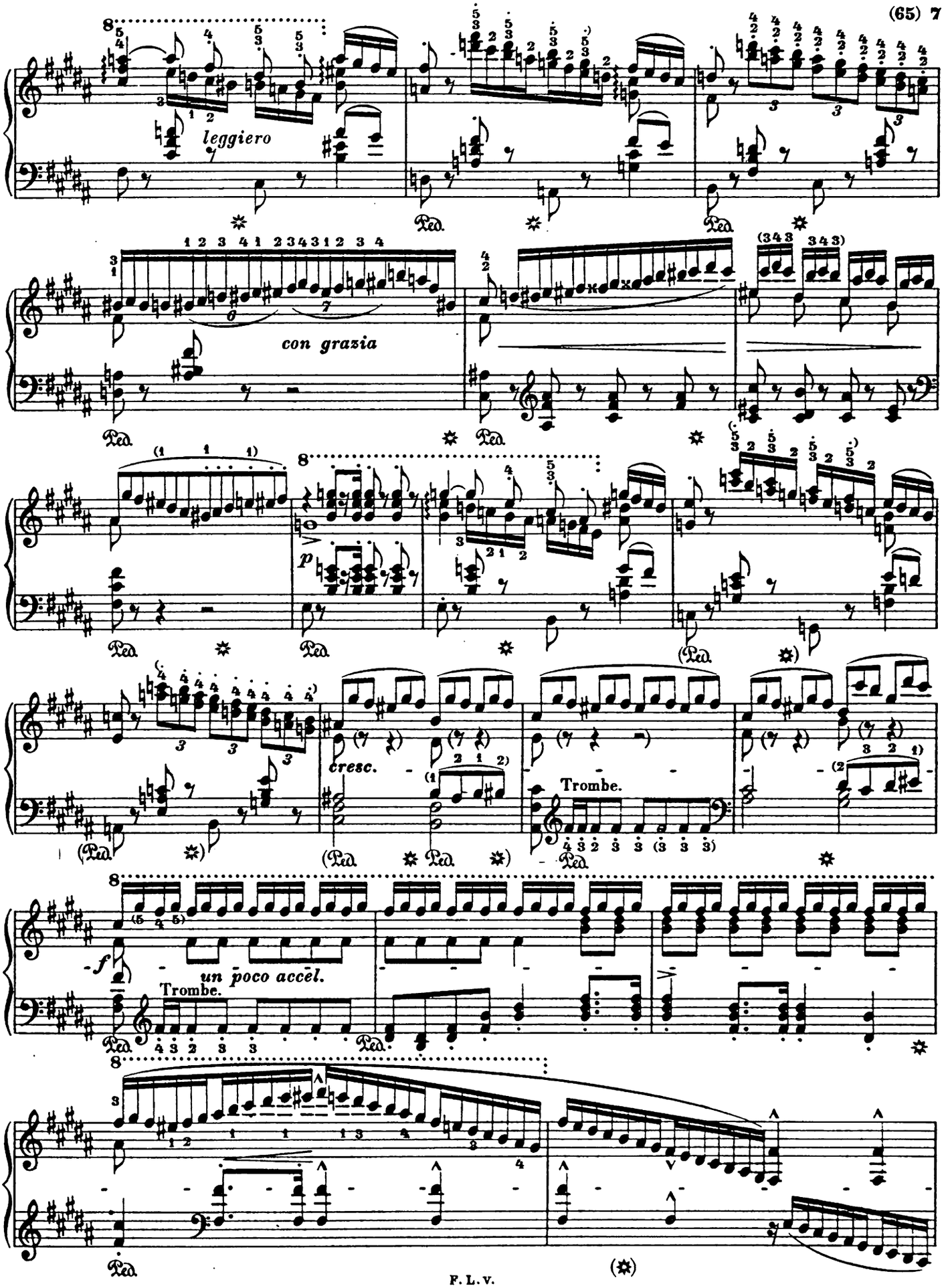
leggiero
con grazia
cresc.
Trombe.
un poco accel.
Trombe.

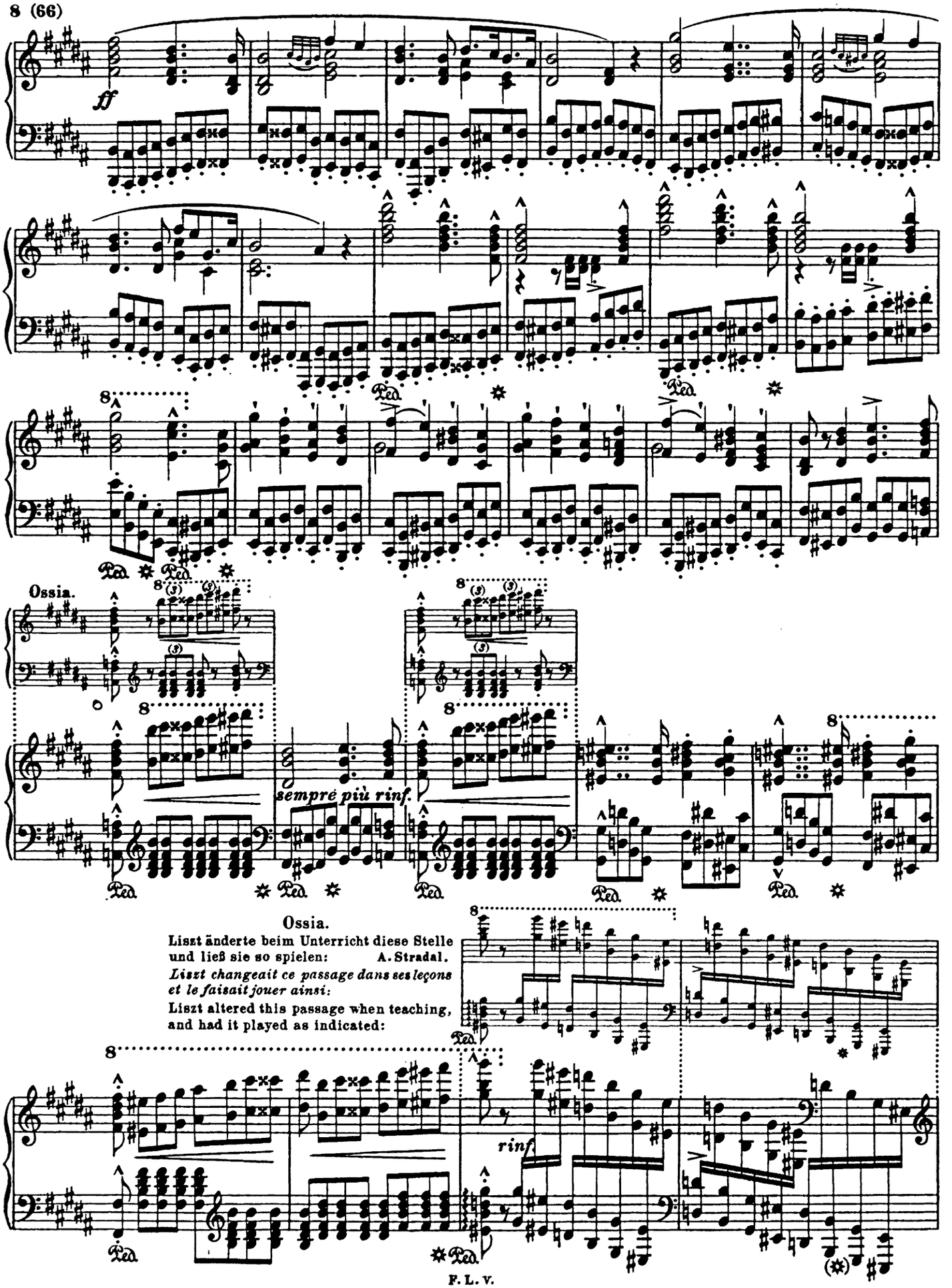
ff
Ped.
Ossia.
sempre più rinf.
Ossia.
Liszt änderte beim Unterricht diese Stelle und ließ sie so spielen: A. Stradal.
Liszt changeait ce passage dans ses leçons et le faisait jouer ainsi:
Liszt altered this passage when teaching, and had it played as indicated:
rinf.

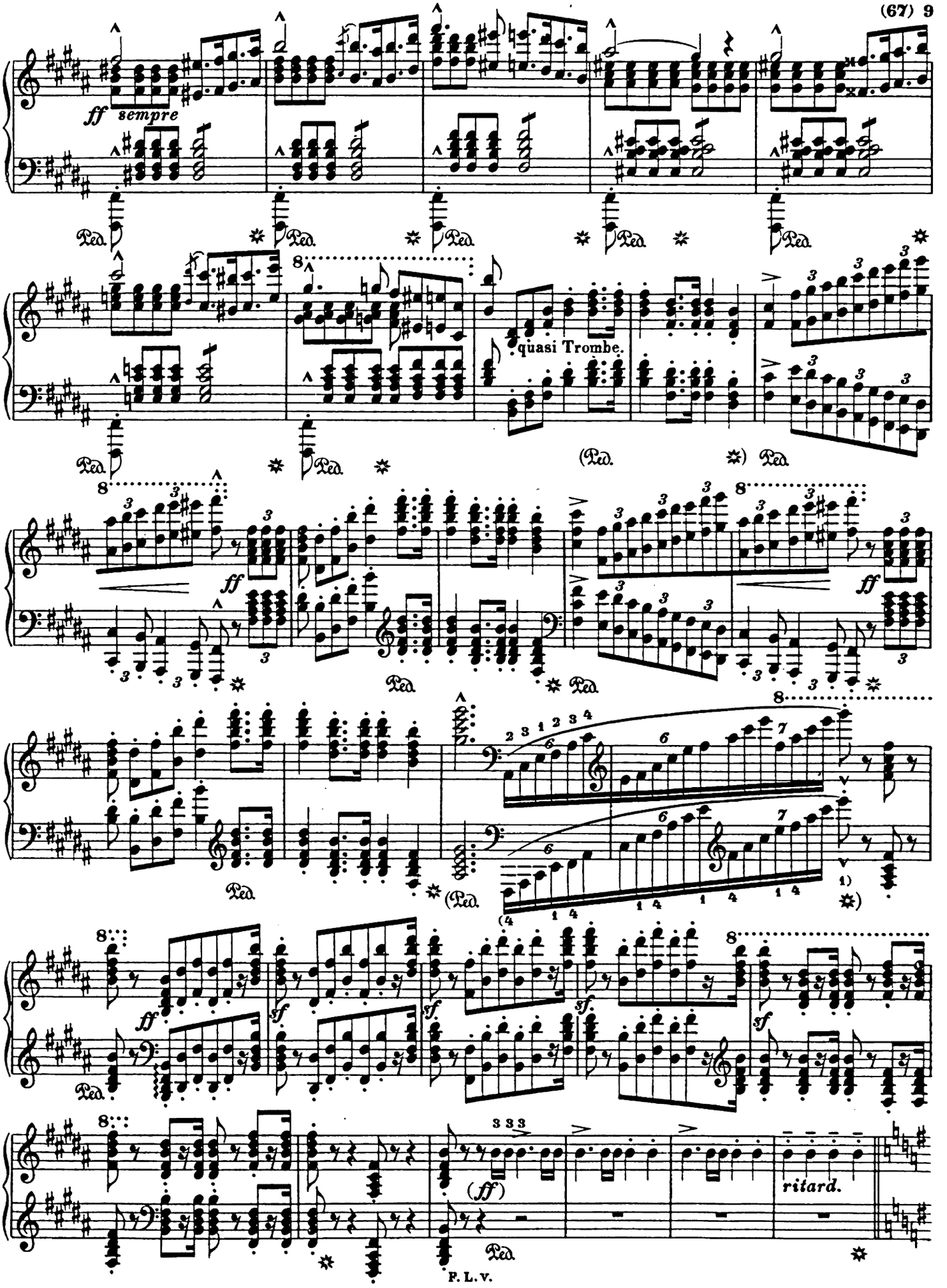
ff sempre
quasi Trombe.
ff
ff
ff
sf
sf
sf
sf
(ff)
ritard.

Un poco più moderato.

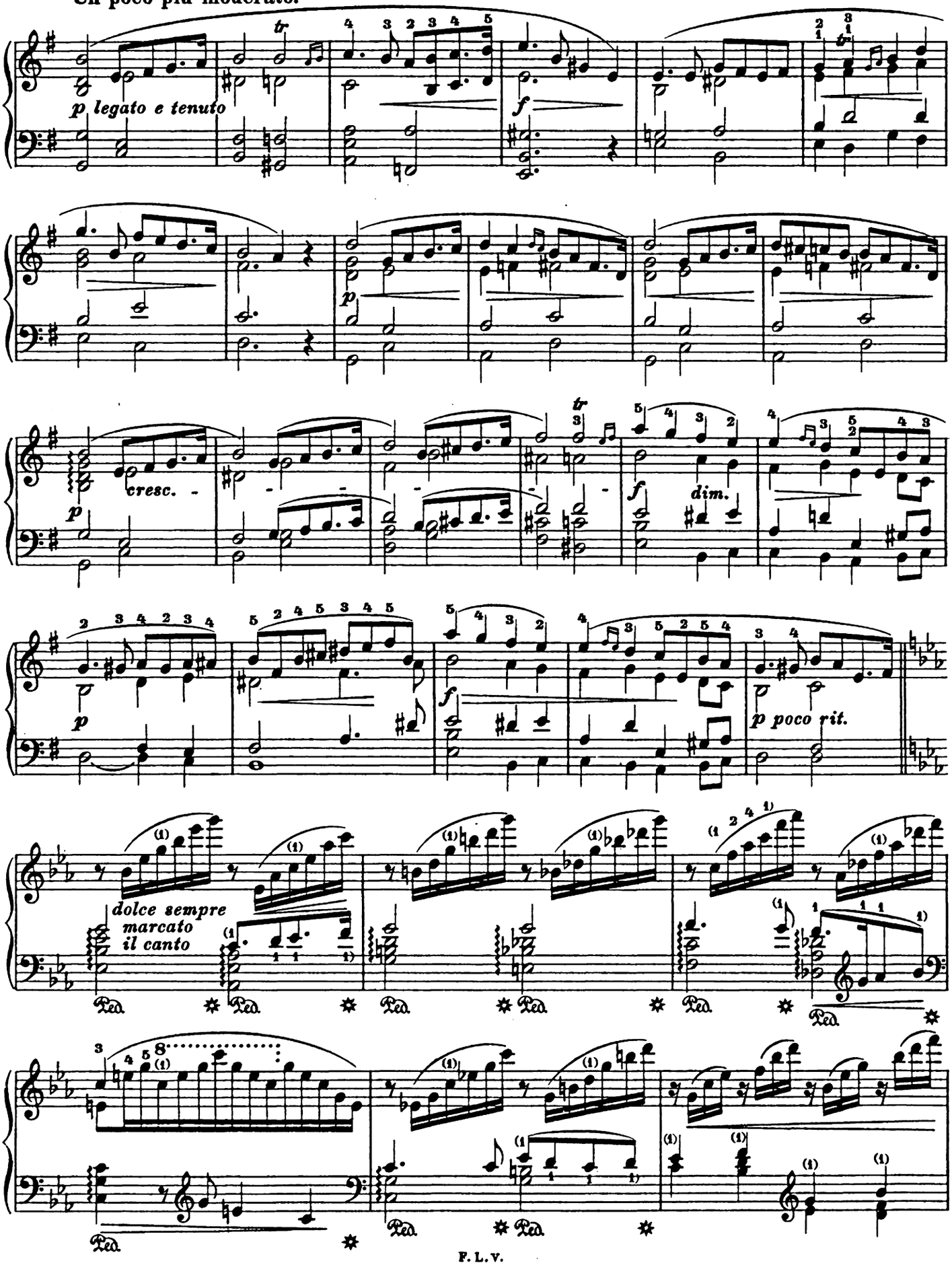

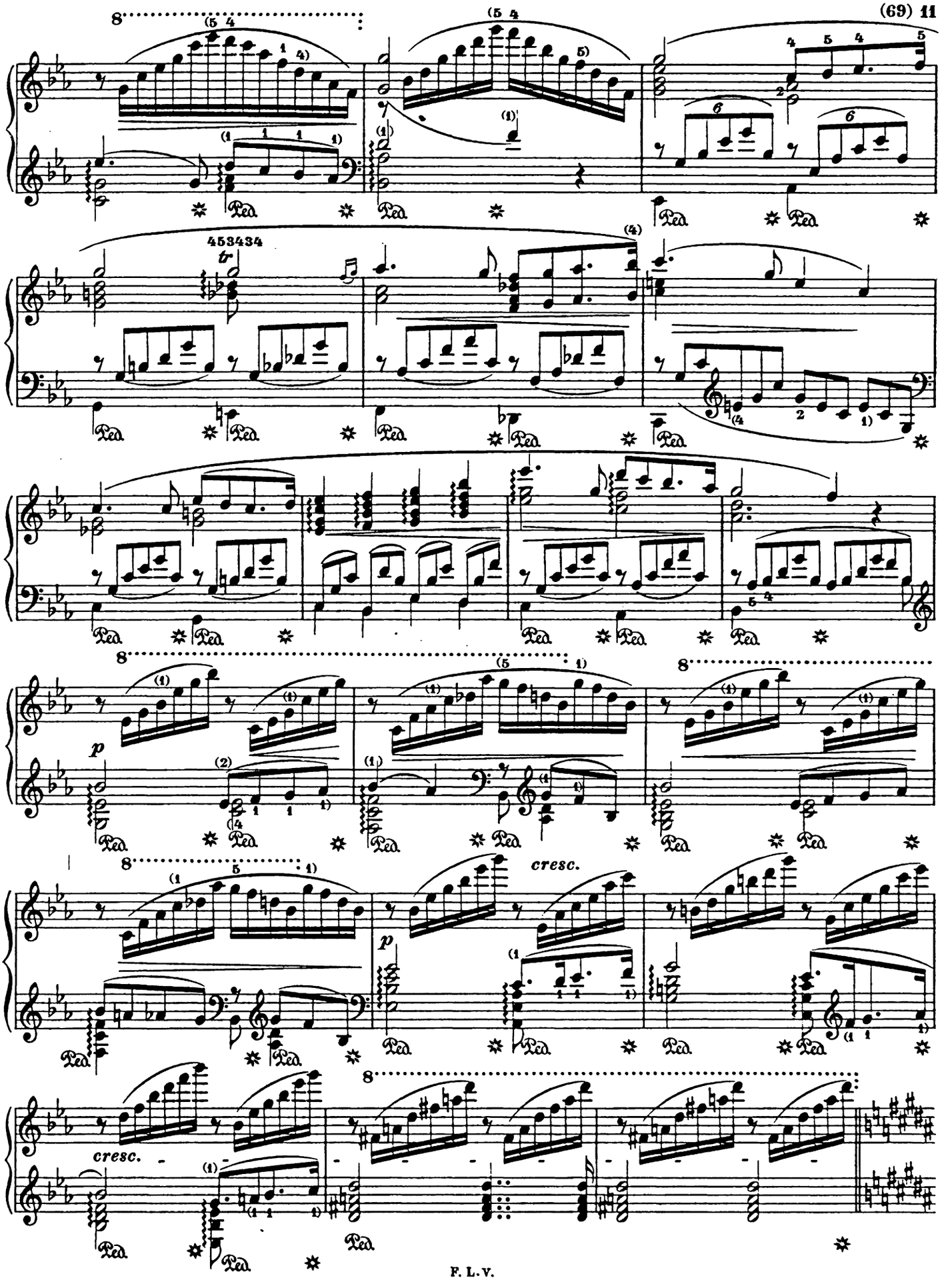
453434
tr
p
cresc.
p
cresc.

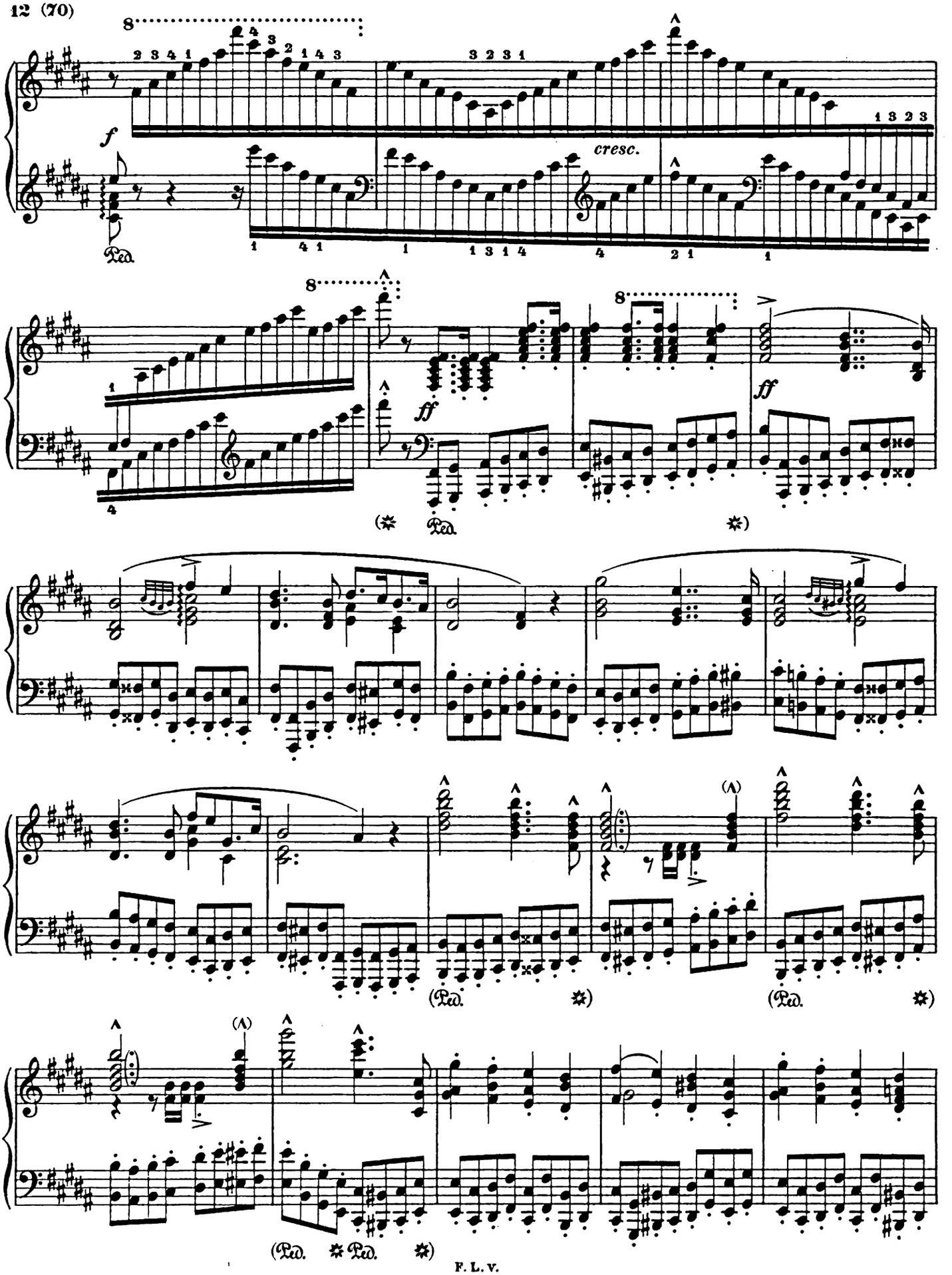
f
cresc.
ff
ff
Ped.
Ped.
Ped.
Ped.
Ped.
Ped.

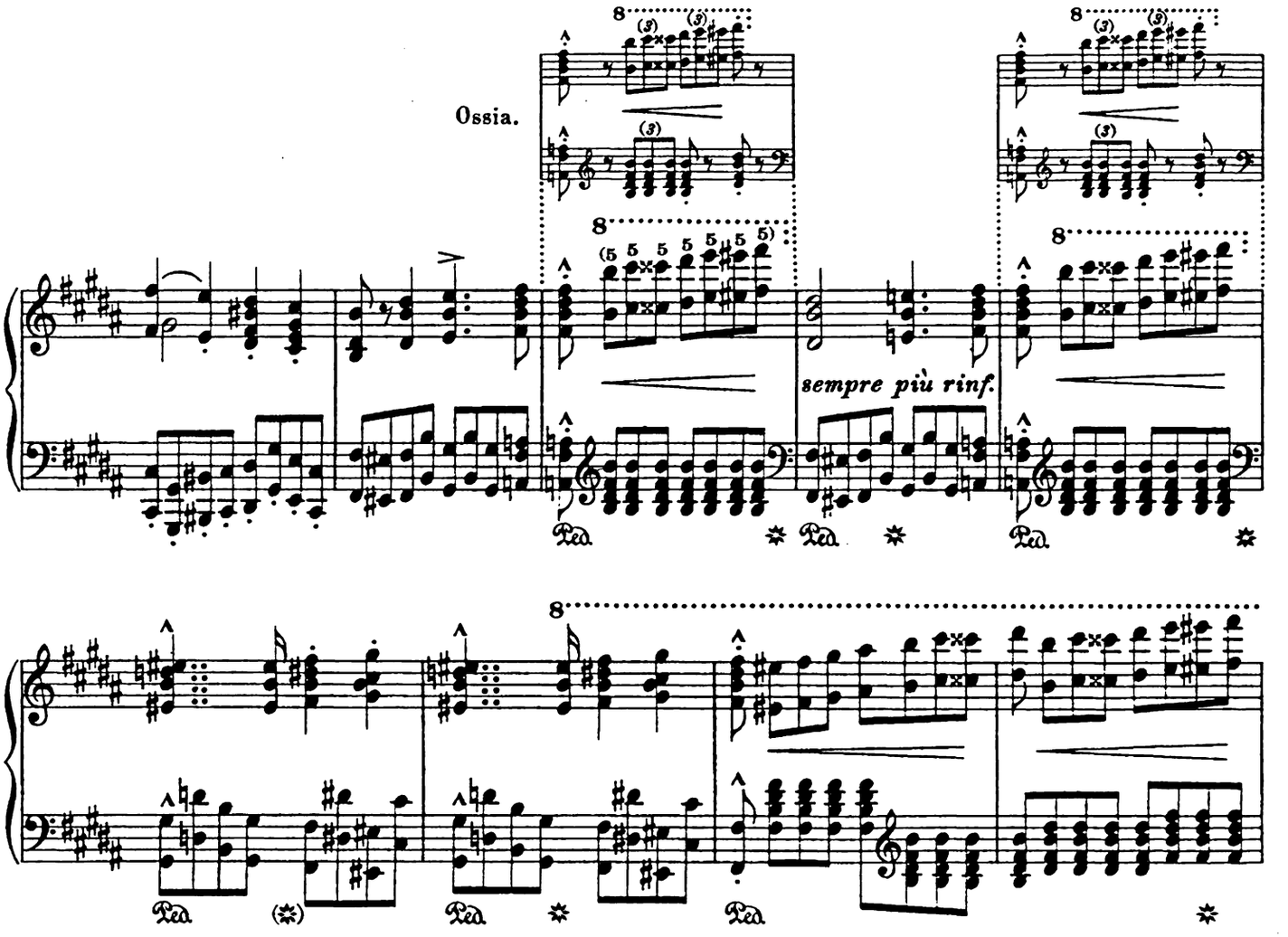

Ossia.
Liszt änderte beim Unterricht diese Stelle und ließ sie so spielen: A. Stradal.
Liszt changeait ce passage dans ses leçons et le faisait jouer ainsi:
Liszt altered this passage when teaching, and had it played as indicated:

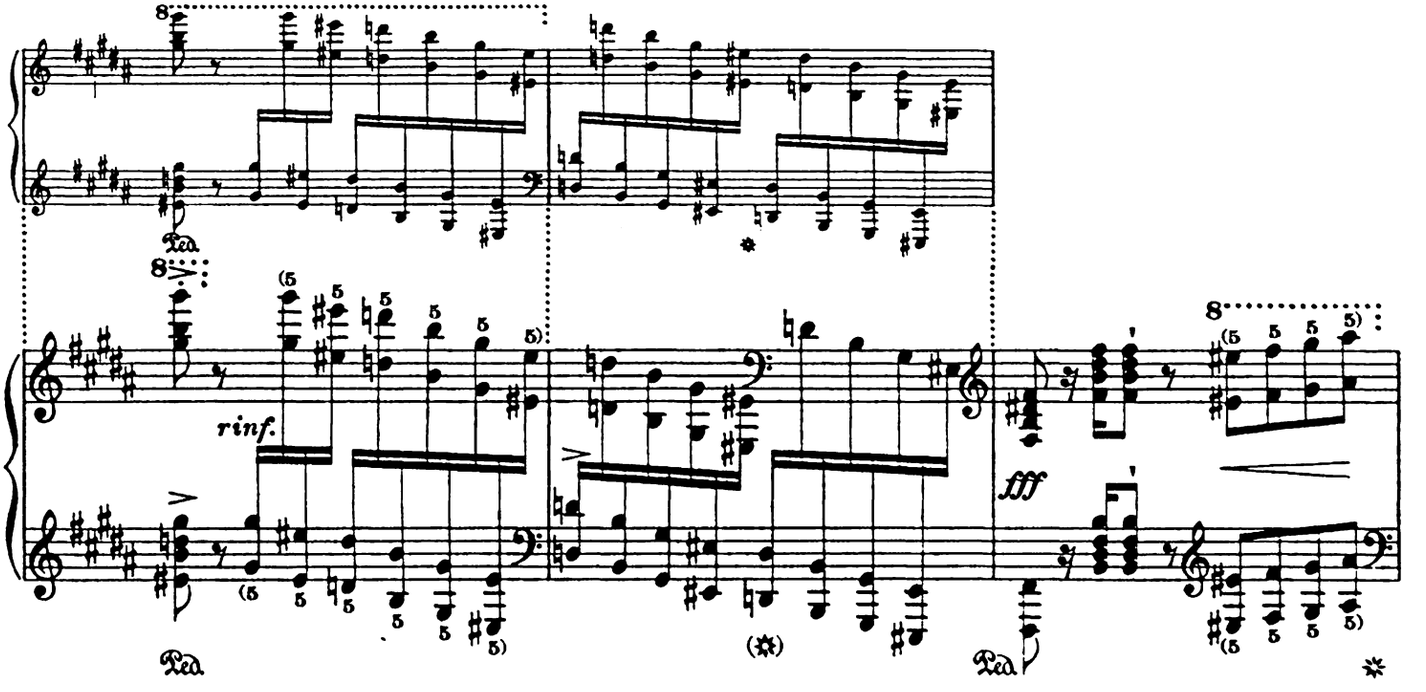

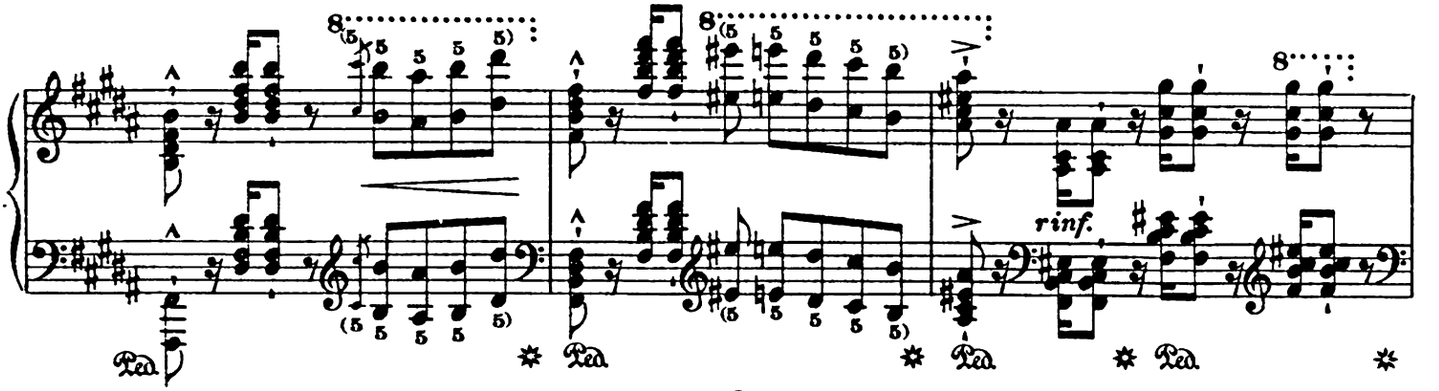
8
rinf.
Ped.

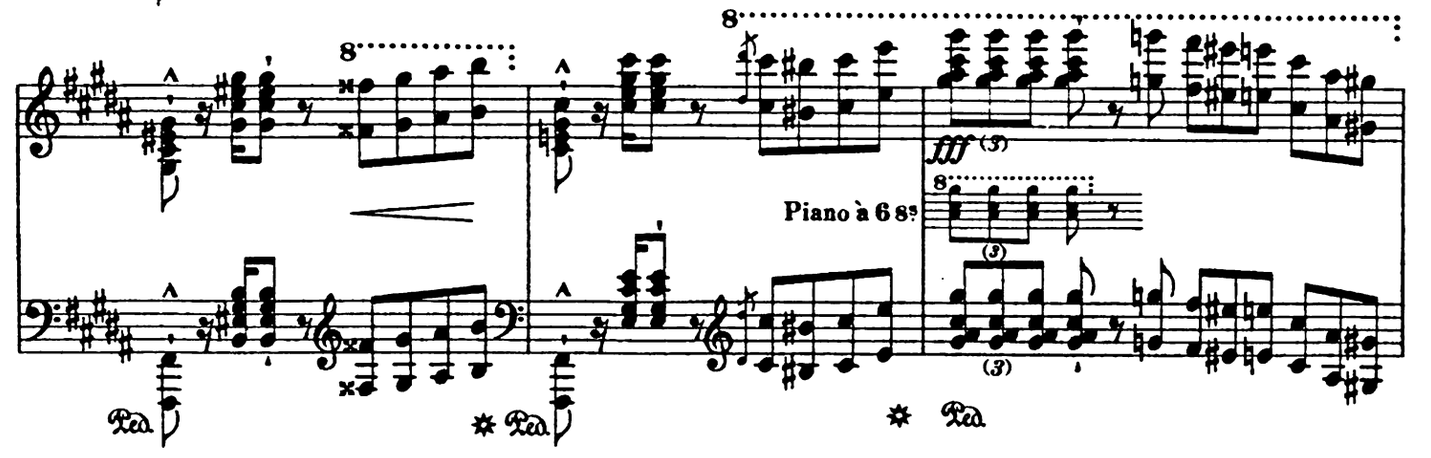
8
fff
Piano à 6 8s
Ped.

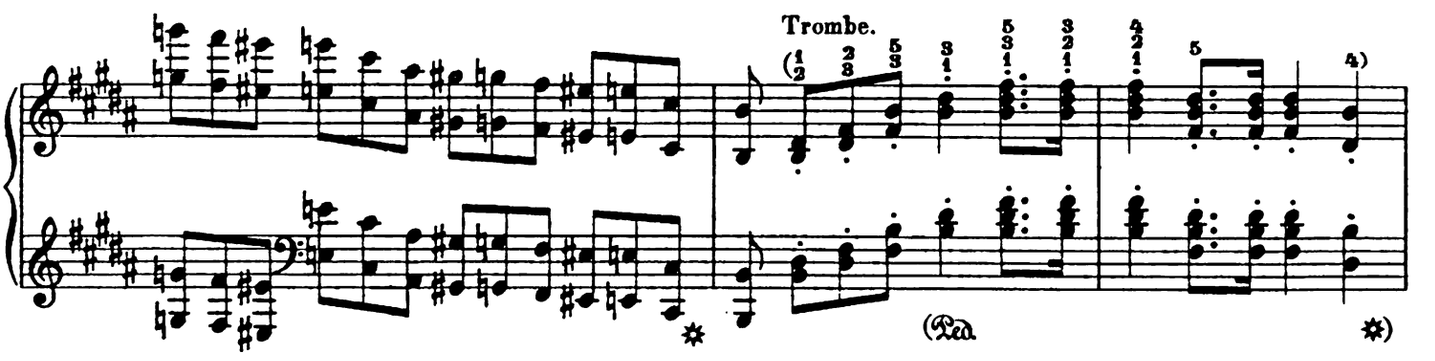
Trombe.
Ped.

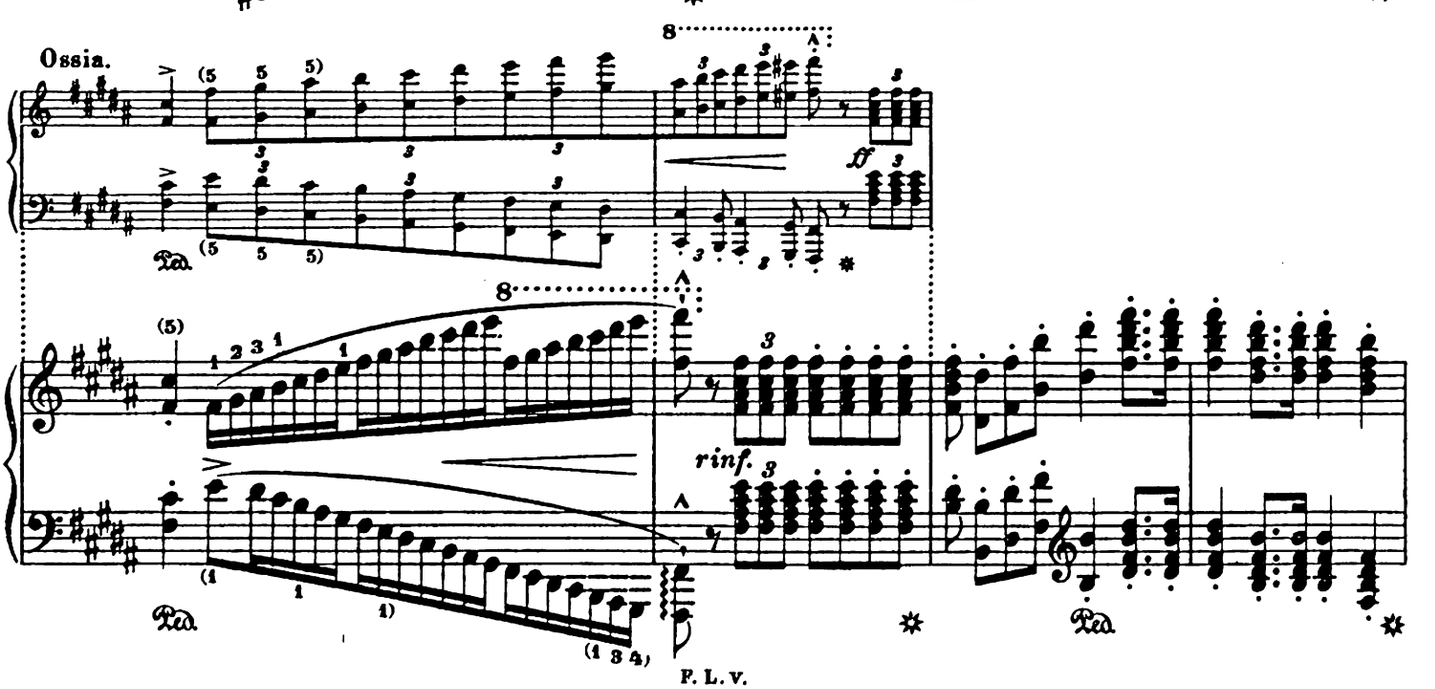
Ossia.
8
ff
rinf.
Ped.

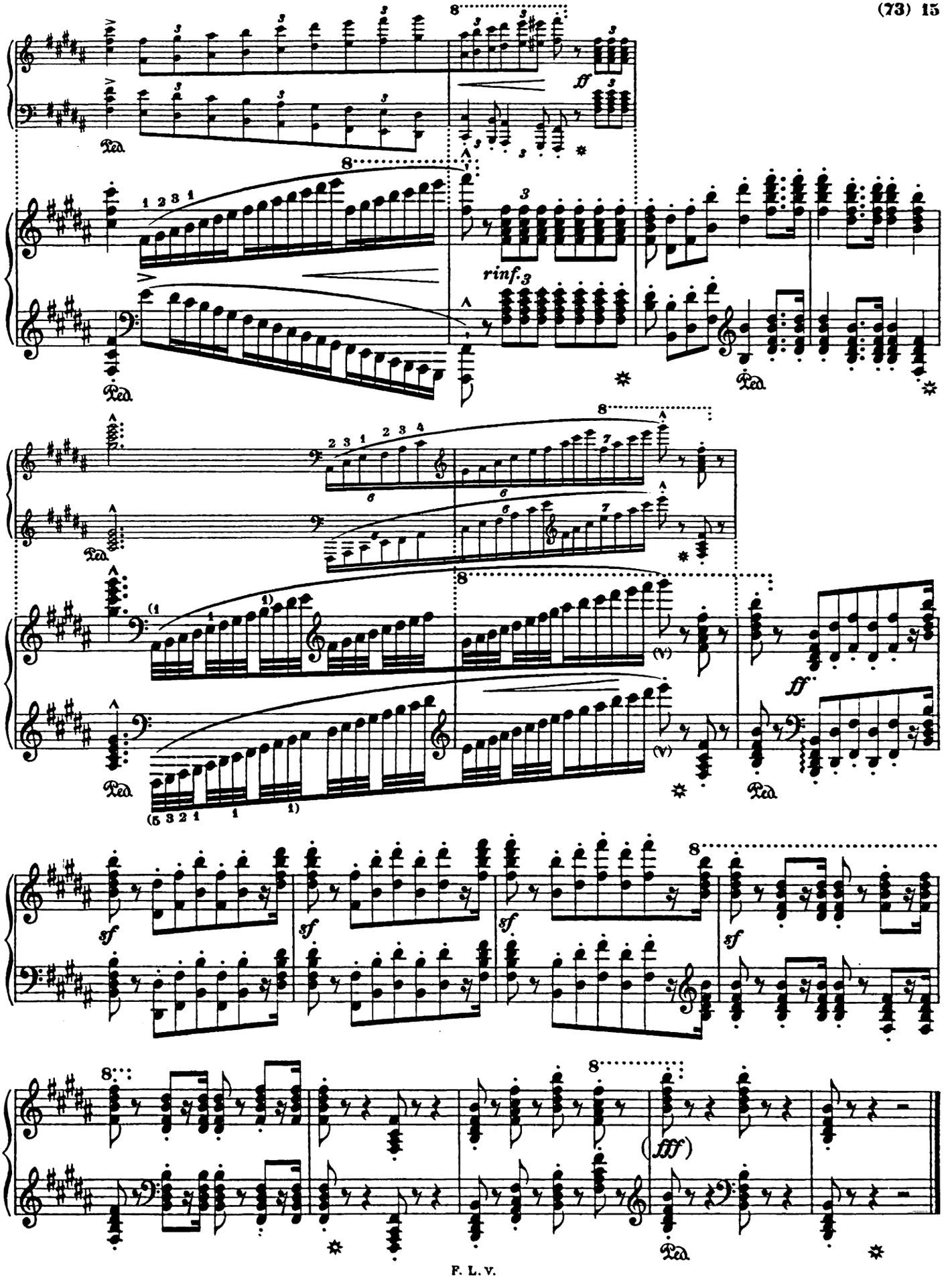
ff
rinf.
sf
(fff)
Ped.