Hommage à Madame MARIE WELCHE

ALLA STELLA CONFIDENTE

ROMANCE DE V. ROBAUDI

Fantaisie-Nocturne pour le Piano

PAR

J. LEYBACH

OP. 175.

Propriété des Éditeurs

MAYENCE. B. SCHOTT'S SÖHNE.

BRUXELLES, SCHOTT FRÈRES. 82 Montagne de la Cour

LONDRES, SCHOTT & Cie 159 Regent Street

SYDNEY, SCHOTT & Cie 281 George Street

21619. 23118.

ALLA STELLA CONFIDENTE.

(ROMANCE de V. ROSAUDI.)

FANTAISIE-NOCTURNE

J. LEYBACH Op: 175.

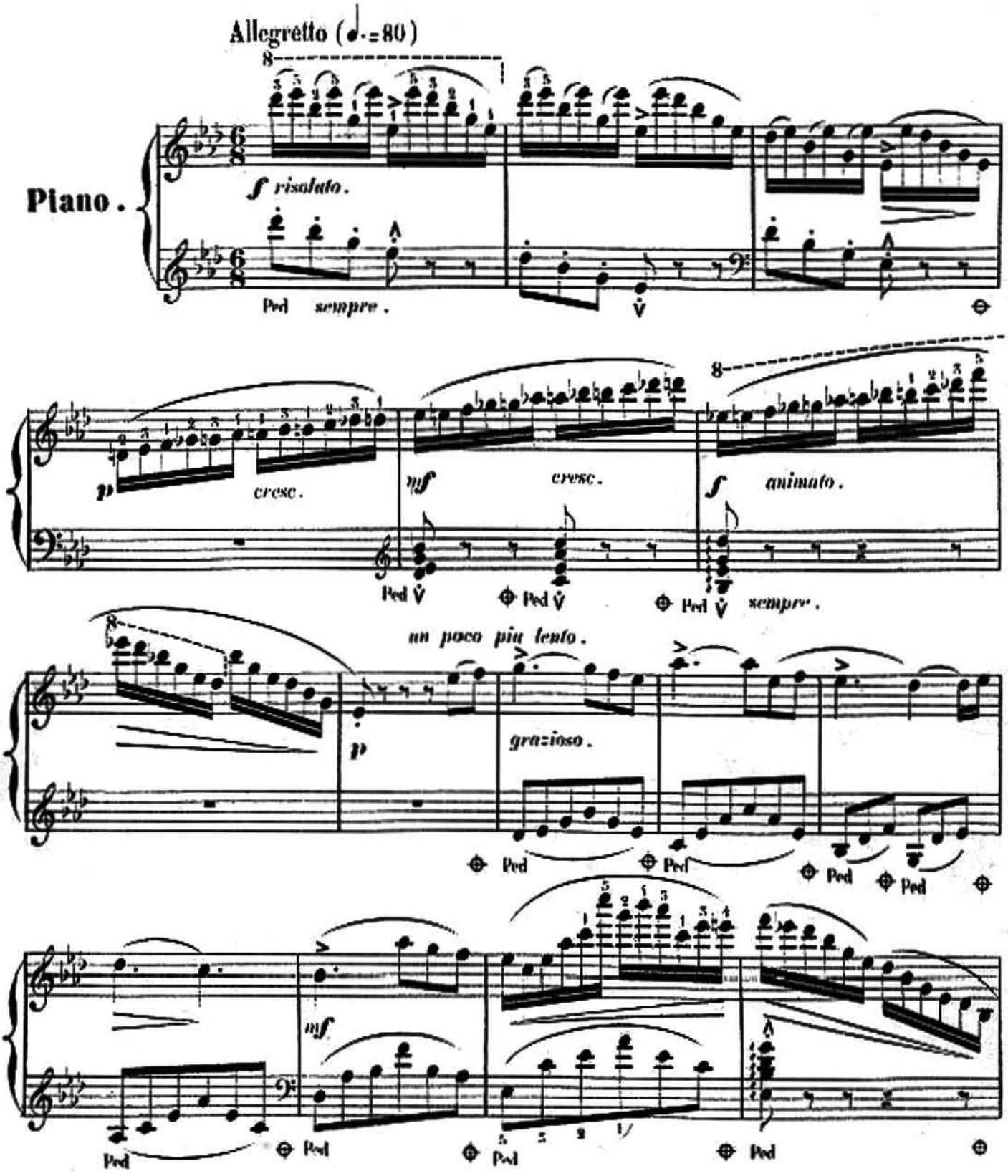

Stich und Druck von B. SCHOTT'S SÖHNEN in Mainz.

21619.

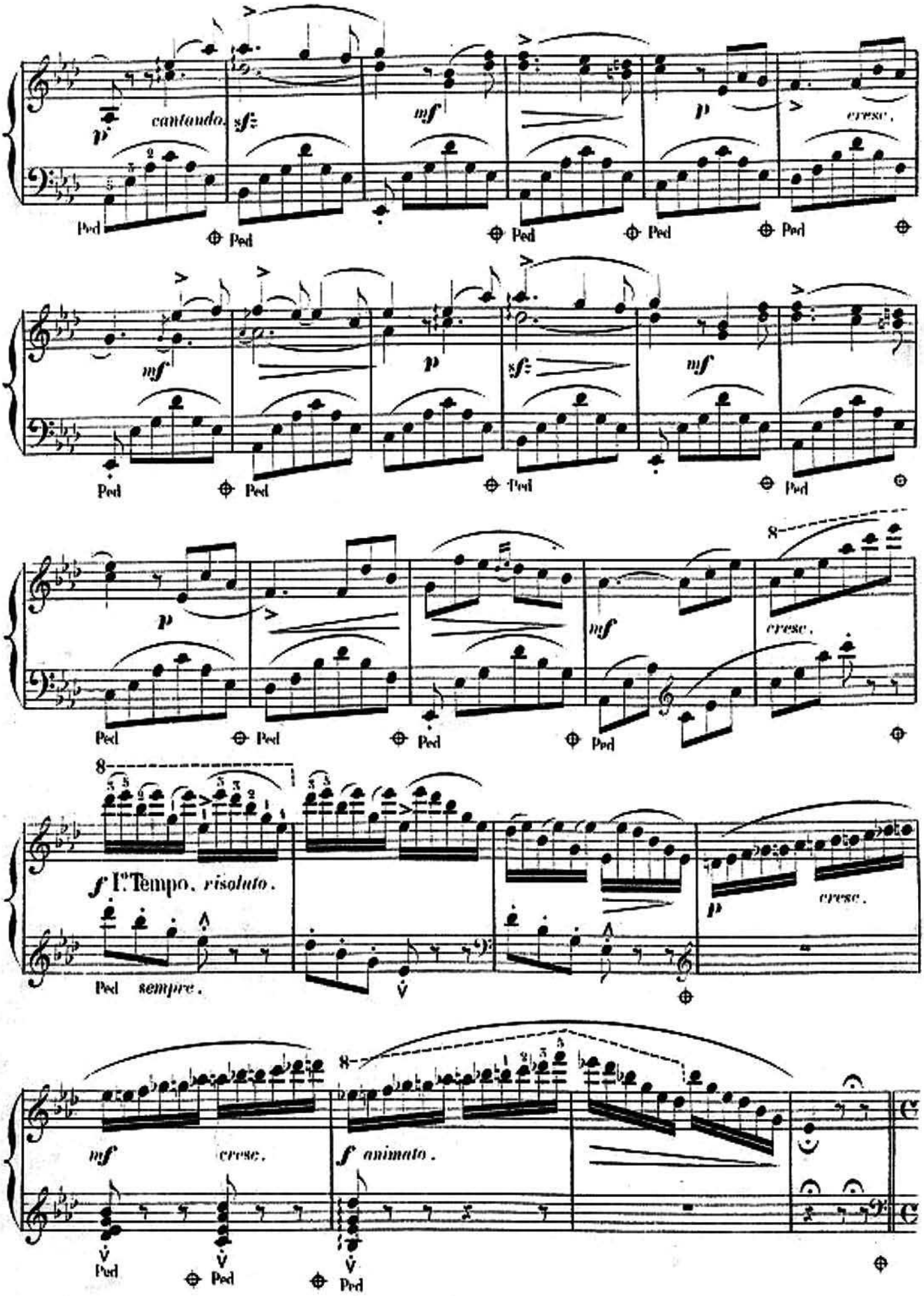
cantando.
cresc.
Ped
f I.º Tempo. risoluto.
sempre.
cresc.
cresc.
f animato.

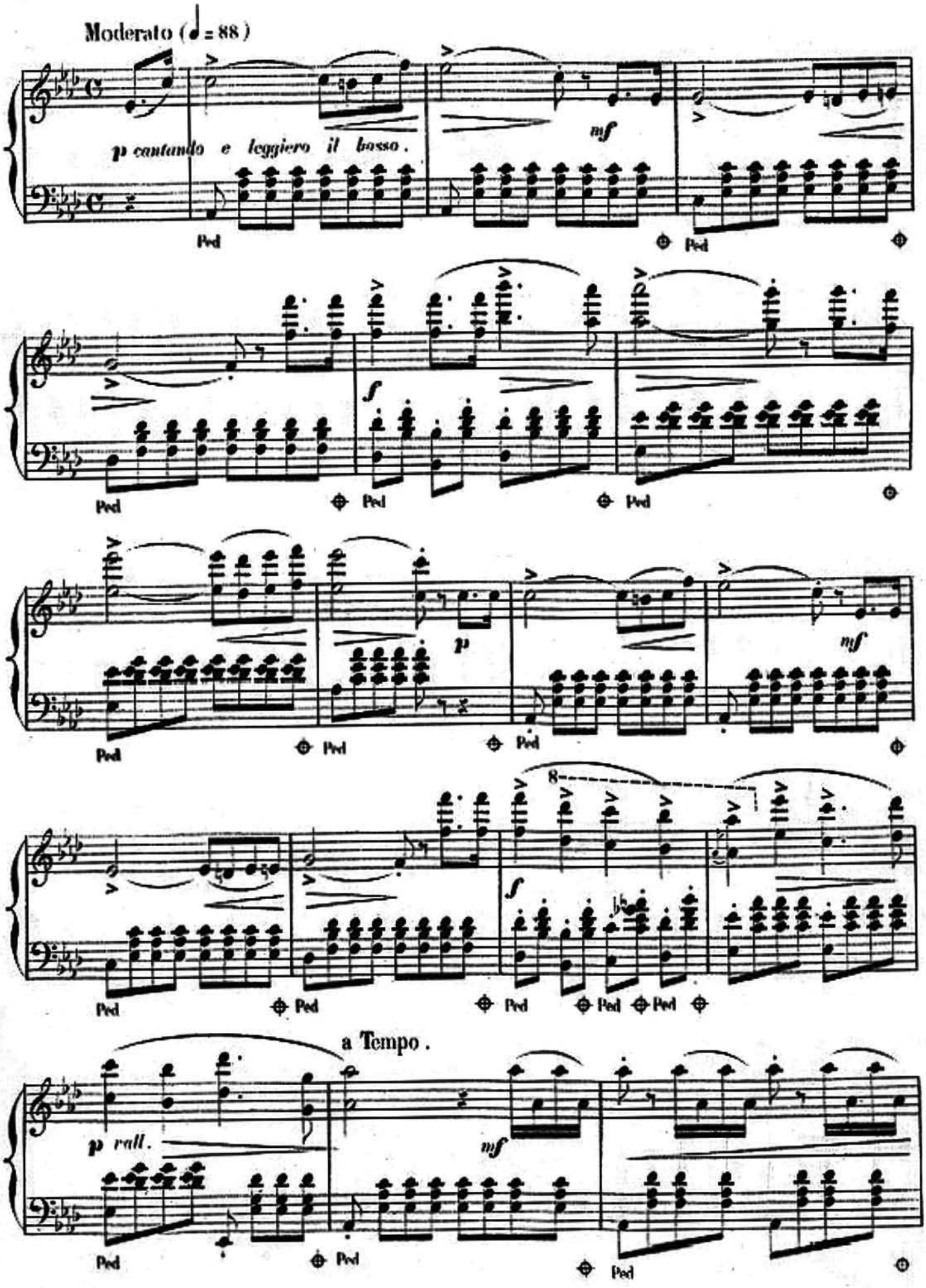
Moderato (♩ = 88)
p cantando e leggiero il basso.
mf
Ped
f
p
mf
8
a Tempo.
p rall.
mf

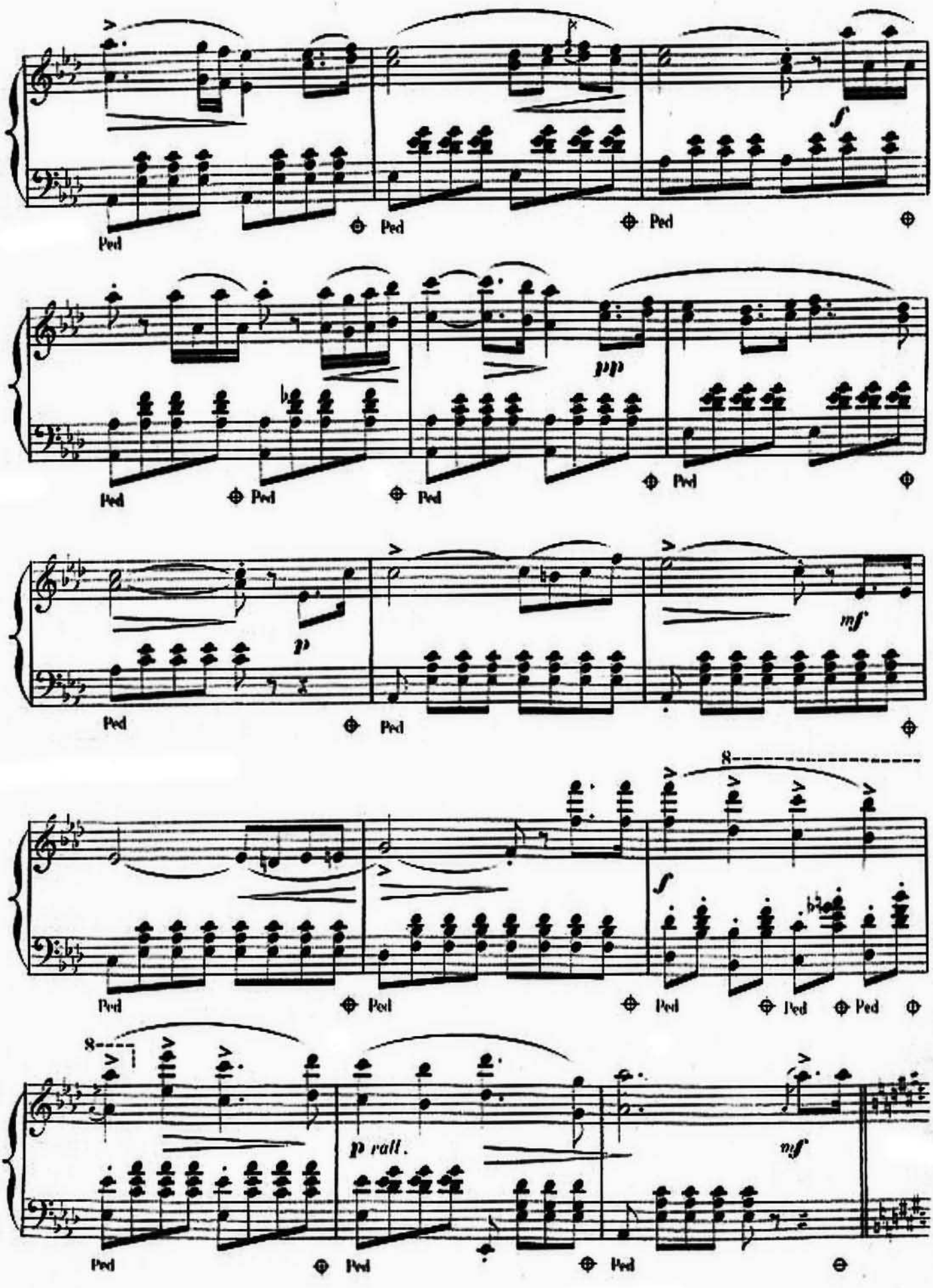
Ped
Ped
Ped
f
Ped
Ped
Ped
pp
Ped
Ped
p
Ped
Ped
mf
8
f
Ped
Ped
Ped
Ped
Ped
8
p rall.
mf
Ped
Ped
Ped

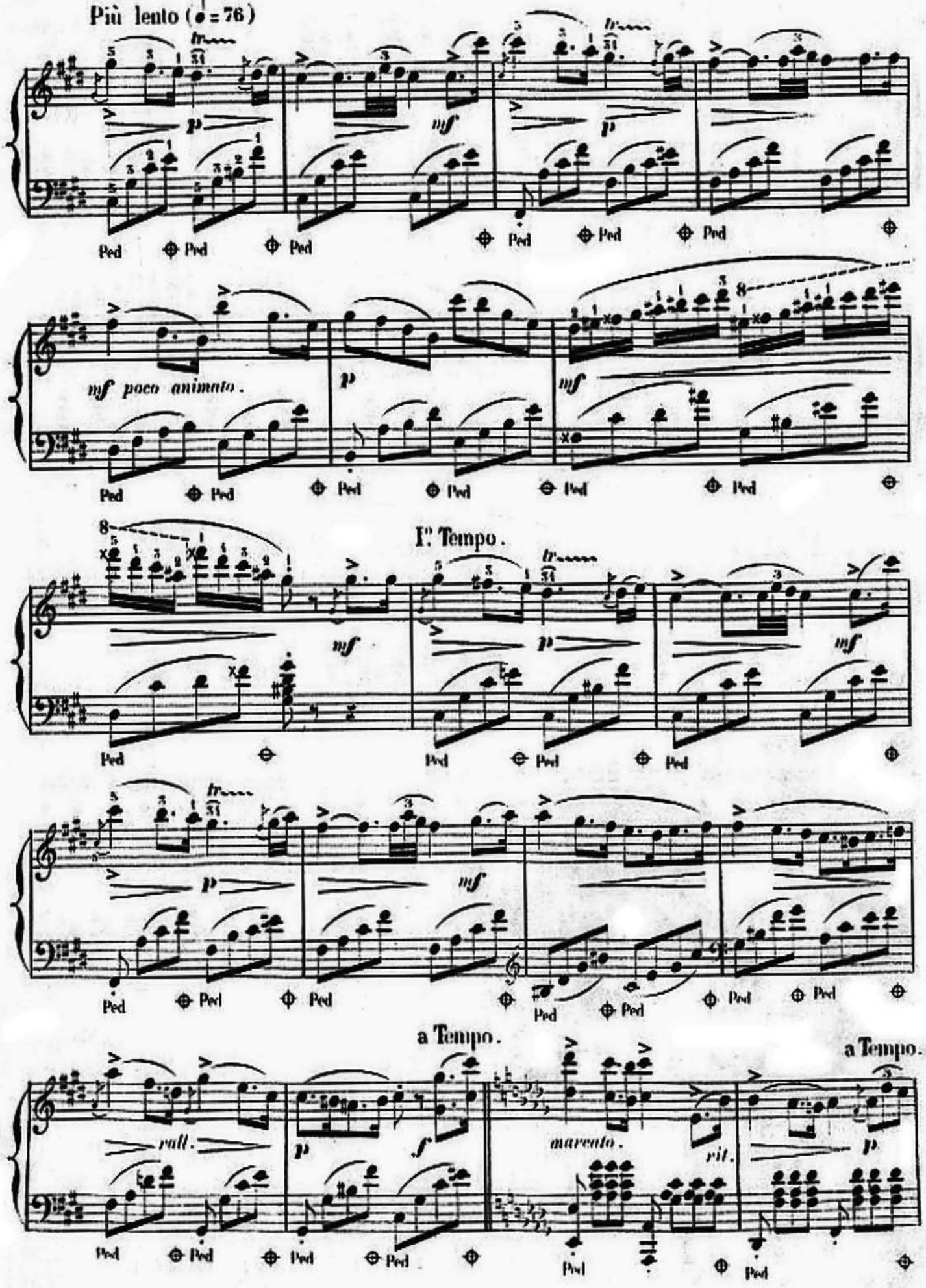
Più lento (♩ = 76)
mf poco animato.
I° Tempo.
a Tempo.
rall.
marcato.
rit.
a Tempo.

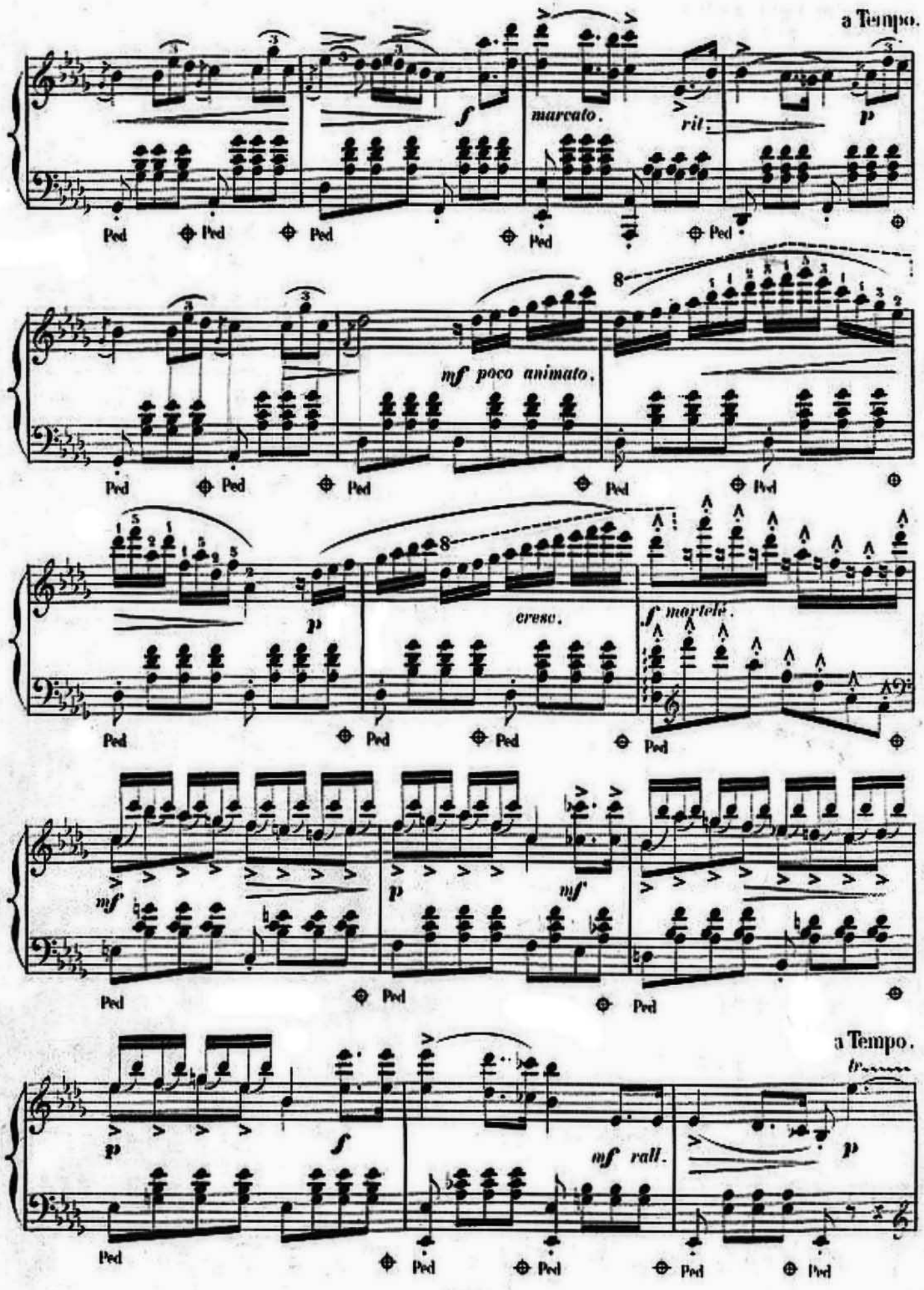
a Tempo.
f
marcato.
rit.
p
Ped
mf poco animato.
8
cresc.
f martelé.
mf
a Tempo.
mf rall.

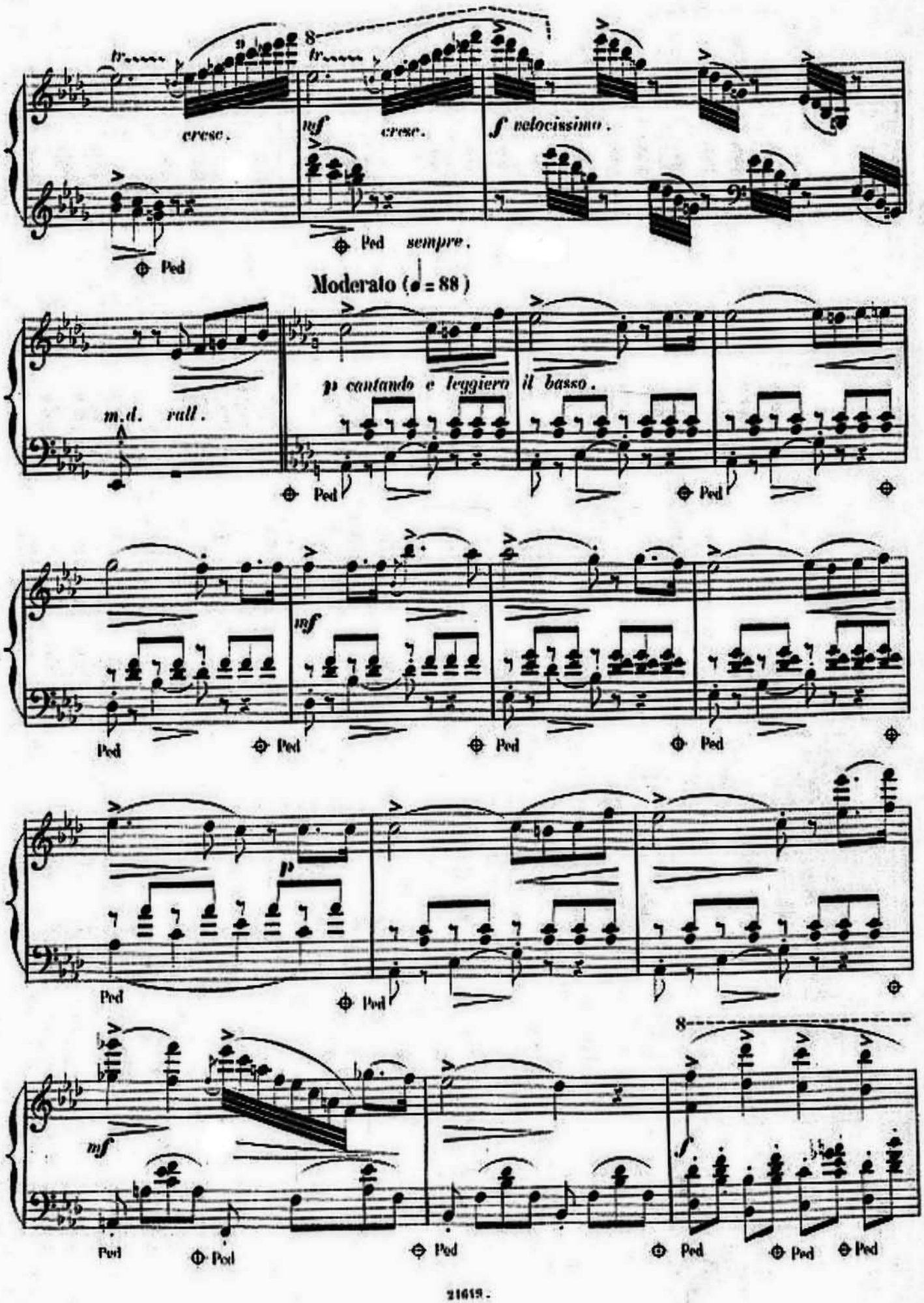
tr
cresc.
mf
cresc.
f velocissimo.
Ped
Ped sempre.
Moderato (♩ = 88)
m.d. rall.
p cantando e leggiero il basso.
Ped
mf
p
mf
f

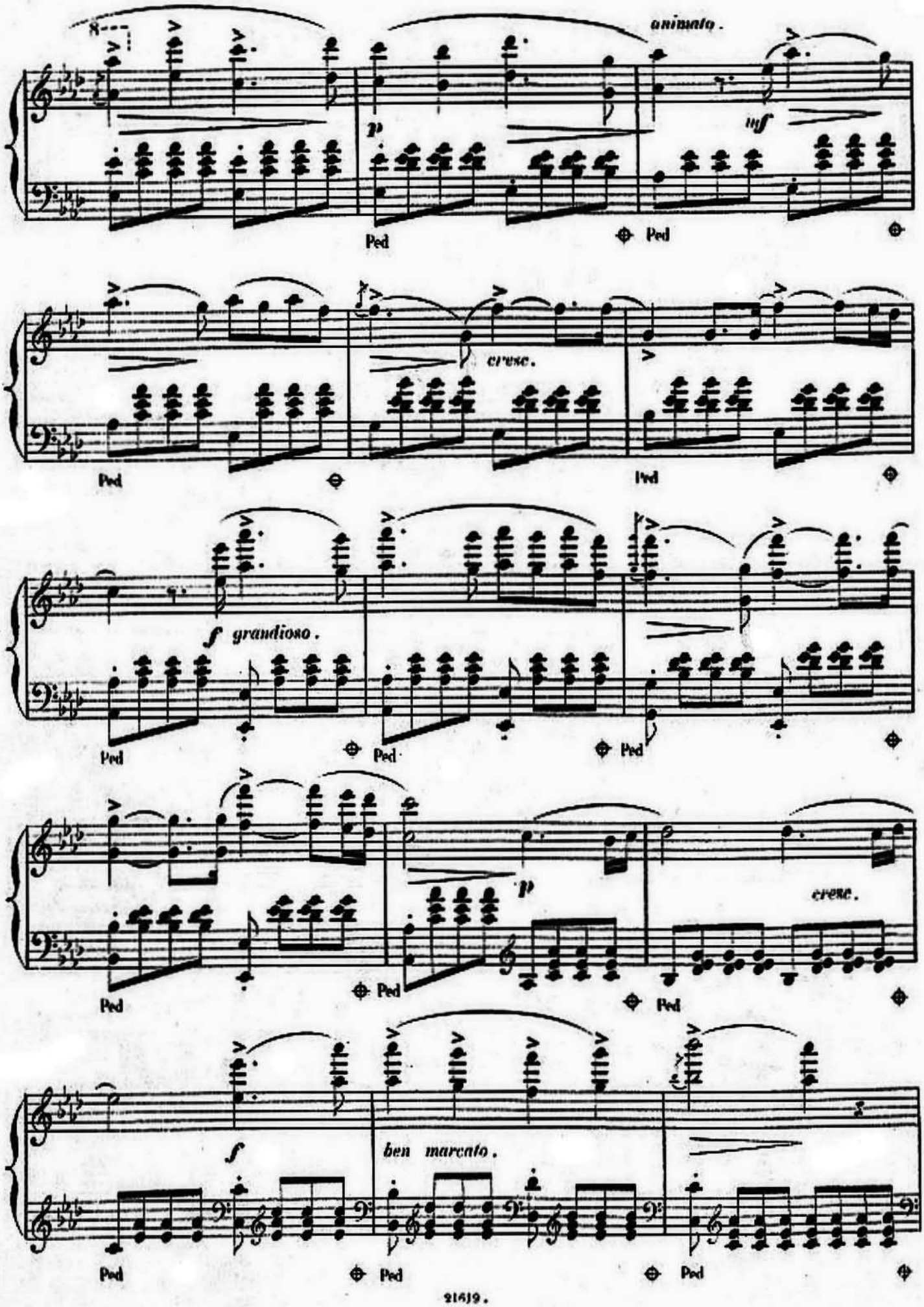
animato.
p
mf
Ped
Ped
cresc.
Ped
Ped
f grandioso.
Ped
Ped
Ped
p
cresc.
Ped
Ped
Ped
f
ben marcato.
Ped
Ped
Ped

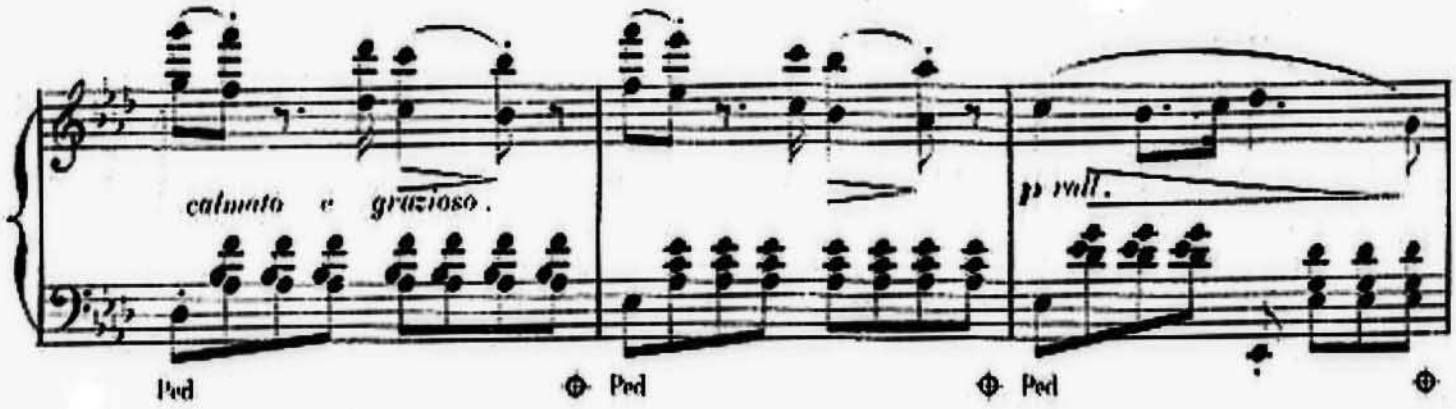
calmato e grazioso.
p rall.
Ped
Ped
Ped

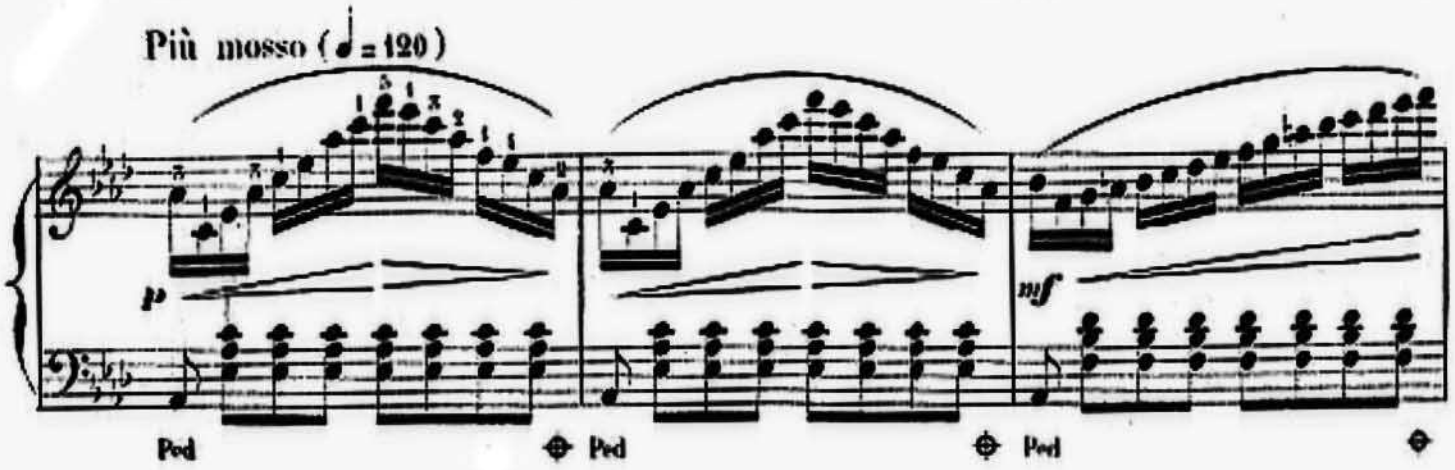
Più mosso (♩= 120)
p
mf
Ped
Ped
Ped

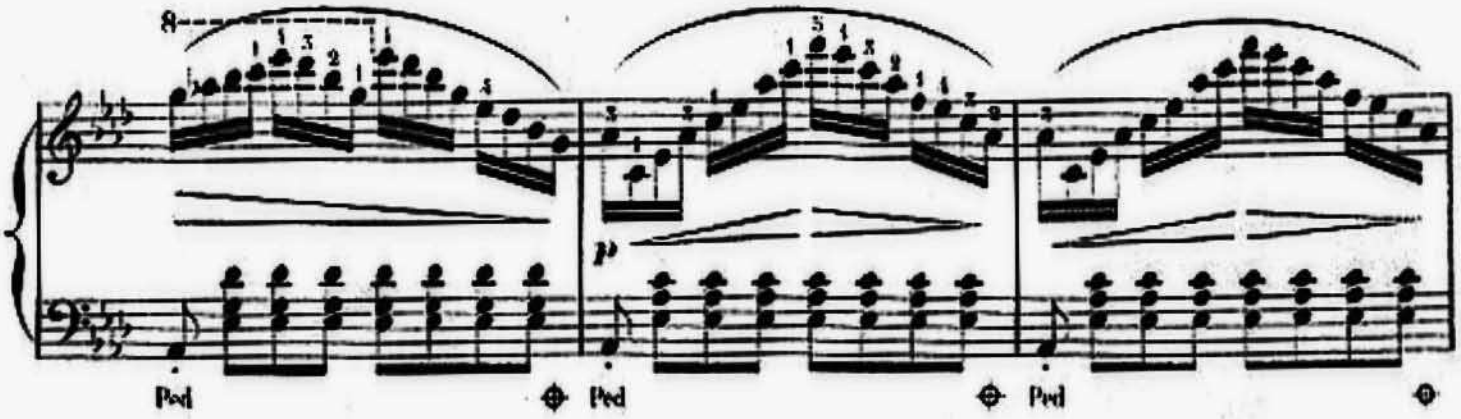
8
p
Ped
Ped
Ped

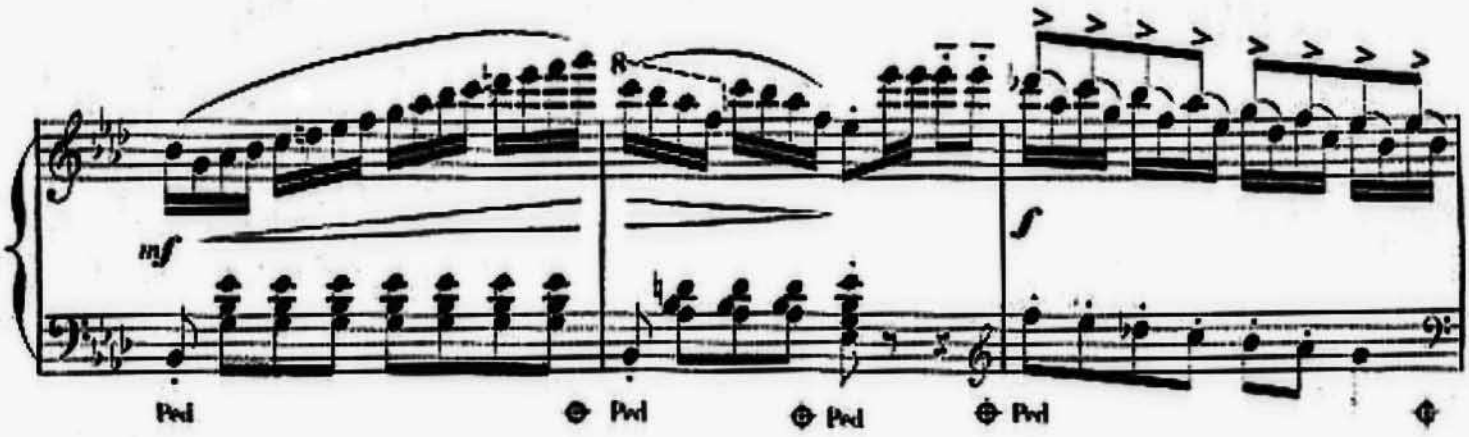
8
mf
f
Ped
Ped
Ped
Ped

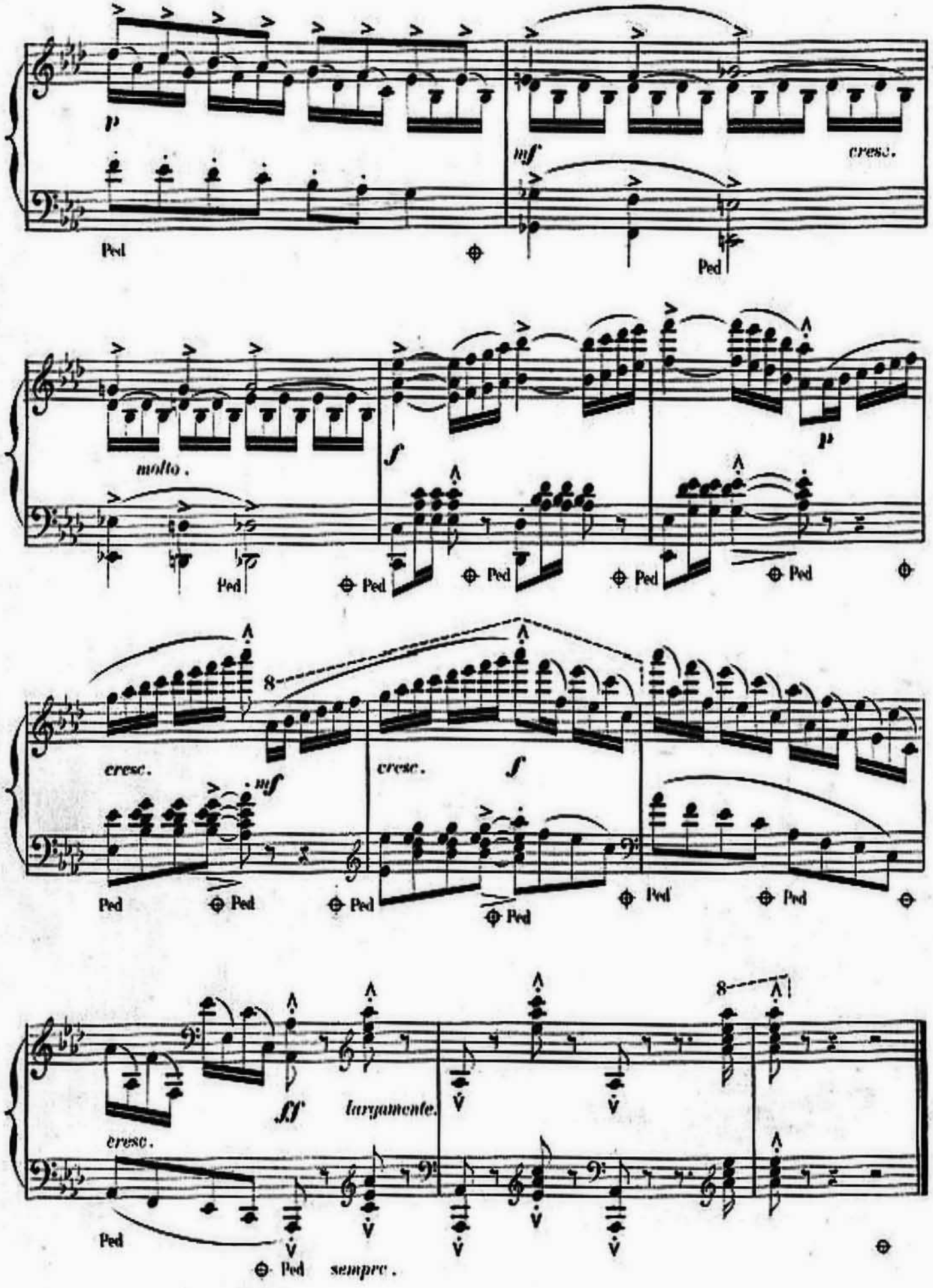
p
mf
cresc.
Ped
molto.
f
p
cresc.
mf
cresc.
f
ff
largamente.
cresc.
sempre.
Fine.

COMPOSITIONS POUR PIANO
PAR
H. BERENS

		M. Pf.
Op, 35.	Mazurka di bravura, Morceau brillant	1 25
„ 36.	2 Etudes caractéristiques	
	No. 1. La Harpe éolienne	1 25
	2. Les Cyclopes	1 —
„ 37.	Polka for ever! Caprice humoristique	1 25
„ 38.	Vision, Rêverie funèbre	1 —
„ 40.	Dorfgeschichten, ländliche Scenen (**Contes de village**)	2 75
„ 41.	Hommage aux Grâces, Nocturne	1 50
„ 42.	Grande Scène italienne	1 75
„ 43.	Le Zéphir, Morceau caractéristique	1 75
„ 44.	L'Agitation et la Consolation, 2 Tableaux	1 50
„ 51.	2de Scène italienne	1 50
„ 52.	Deux Eglantines	1 50
„ 53.	Robin Adair, Air écossais, transcrit et varié	1 50
„ 54.	Grand Caprice	2 —
„ 55.	Grande Marche brillante	1 25
„ 56.	Chanson à boire de l'opéra **L'Etoile du Nord**, Paraphrase	1 25
„ 57.	Boléro	1 50
„ 82.	Neue Dorfgeschichten (2te Folge). Ländliche Scenen	2 75
„ 92.	2 Valse-Etudes brillantes	1 50

SCHOTT & Co. LONDRES. — B. SCHOTT's SÖHNE MAYENCE. — SCHOTT & Co. SYDNEY.

P. SCHOTT PARIS. — SCHOTT FRÈRES BRUXELLES.