

Трио. Trio.

I.

И. КРЫЖАНОВСКИЙ.
I. KRYJANOWSKY.

1921 г.

Allegro moderato.

Violoncello.

Violoncello.

Violoncello.

Più mosso.

Violoncello.

Violoncello.

f *mf*

cresc. *ff*

Tempo I. *f*

2

Violoncello.

Meno mosso.

1 *f* 2

3 1

1 2

3

1 2

3

1 2

3

1 2

3

Violoncello.

II.

Violoncello.

Andante.

pizz.

Violoncello.

Adagio.

III. Scherzo.

Violoncello.

Vivace.

pizz.
mf > *p*

arco
cresc.

f *p* *cresc.*

pizz.

arco

f

pizz.

arco

f

Violoncello.

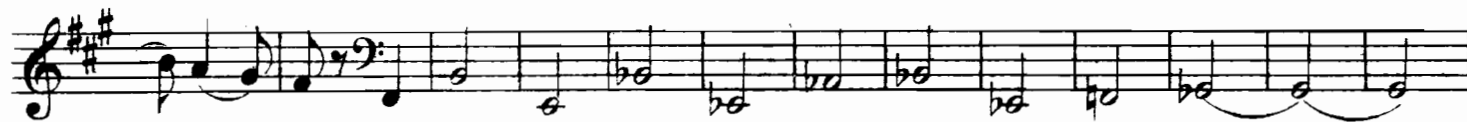

Violoncello.

Violoncello.

Viloncello.

mf

simile

pizz.

arco

f

IV. Finale.

Violoncello.

Allegro moderato.

mf

pizz. *arco*

pizz.

arco

cresc.

p

pizz.

Violoncello.

arco

cresc.

ff

p

ff

dim.

dim.

mf

f

Violoncello.

Violoncello.

Violoncello.

Violoncello.

