

Colla

579005

PREMIÈRE SONATE.

(SOL.)

Léocadie Kaschpérow, Op. 1. № 1.

VIOLONCELLO.

Allegro moderato.

VIOLONCELLO.

- Staff 1: *mf*, *cresc.*, *dim.*, *p*, *rit.*, *a tempo*, *f*
- Staff 2: *mf*, *cresc.*, *f*
- Staff 3: *rit.*, *a tempo*, *p*
- Staff 4: *1.*, *1.*, *2.*, *Più mosso.*, *f*, *cresc.*
- Staff 5: *p*
- Staff 6: *1*, *1*, *3*, *4*, *2*, *7*
- Staff 7: *cresc.*, *f*, *p*
- Staff 8: *5*
- Staff 9: *cresc.*
- Staff 10: *cresc.*

VOLONCELLO.

VOLONCELLO.

VOLONCELLO.
SCHERZO.

Allegretto vivace.

VIOLONCELLO.

VIOLONCELLO.

1
p *cresc.* *acceler.*

rit. dimin. **Tempo I.**

p

f 1 1

p 1 1 4 0 1 1

cresc. *f*

pizz. *arco* *dim.* *f*

p

cresc. *f* *rit.*

p 1

VIOLONCELLO.

VOLONCELLO.

Andante.

p cantabile

p

cresc. f

pizz.

1

1 arco

dim. *p* *mf*

agitato

1

VOLONCELLO.

VIOLONCELLO.

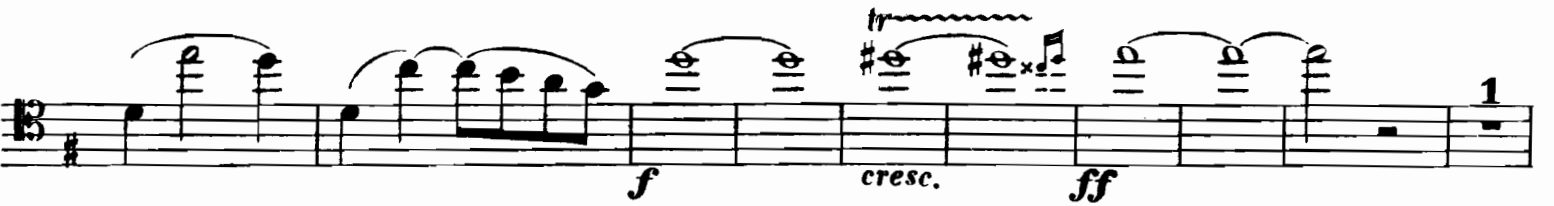
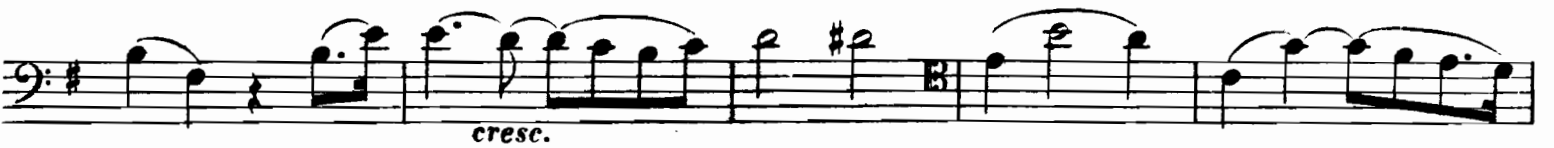

VIOLONCELLO.
RONDO.

Allegro.

2
f *dim.* 1 7

p

cresc. *f* *cresc.* 4

f *cresc.* *f* 2 1

p 2

cresc. *f*

f

VIOLONCELLO.

- Staff 1: *dim.* (diminuendo)
- Staff 2: *p* (piano) and *cresc.* (crescendo)
- Staff 3: *f* (forte) and *p* (piano)
- Staff 4: *cresc.* (crescendo)
- Staff 5: *f* (forte) and *f* (forte)
- Staff 6: *dim.* (diminuendo) and *p* (piano)
- Staff 7: *f* (forte) and *dim.* (diminuendo)
- Staff 8: *p* (piano)
- Staff 9: *mf* (mezzo-forte)

VOLONCELLO.

VOLONCELLO.

