FANTAISIE.

LENTO.
A Capriccio

J. N. Hummel, Op. 18.

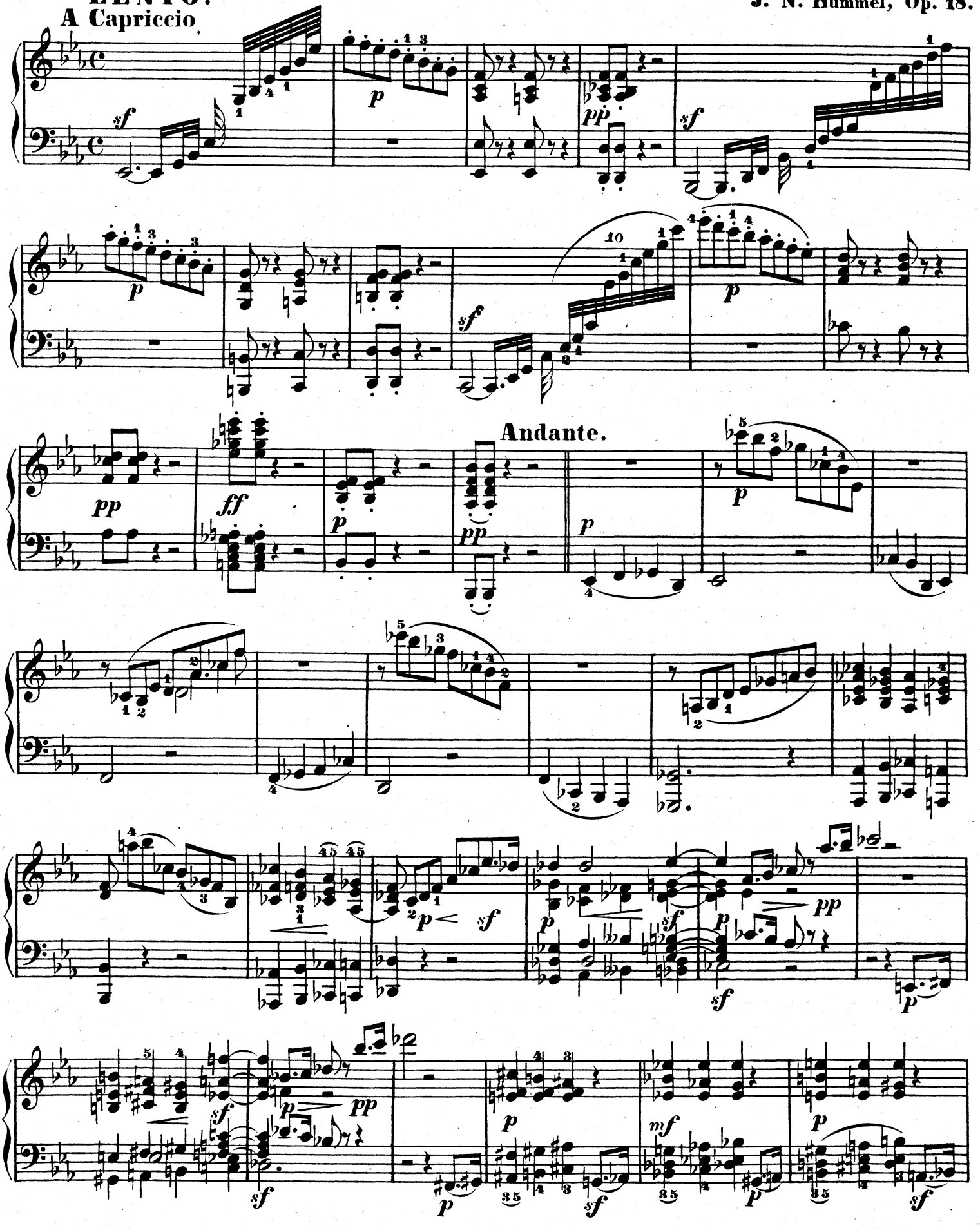

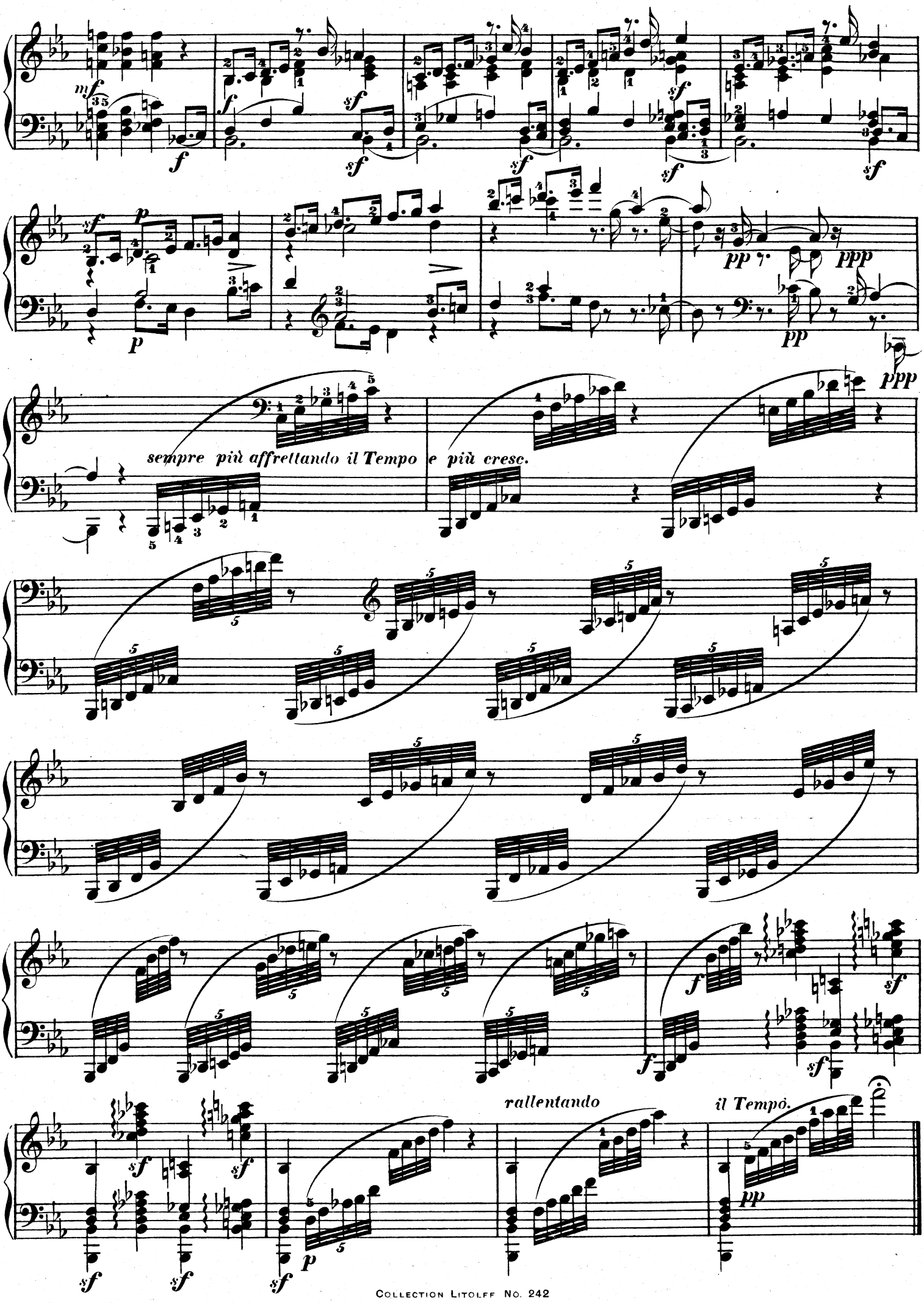
sempre più affrettando il Tempo
e più cresc.
rallentando
il Tempo.

Allegro con fuoco.

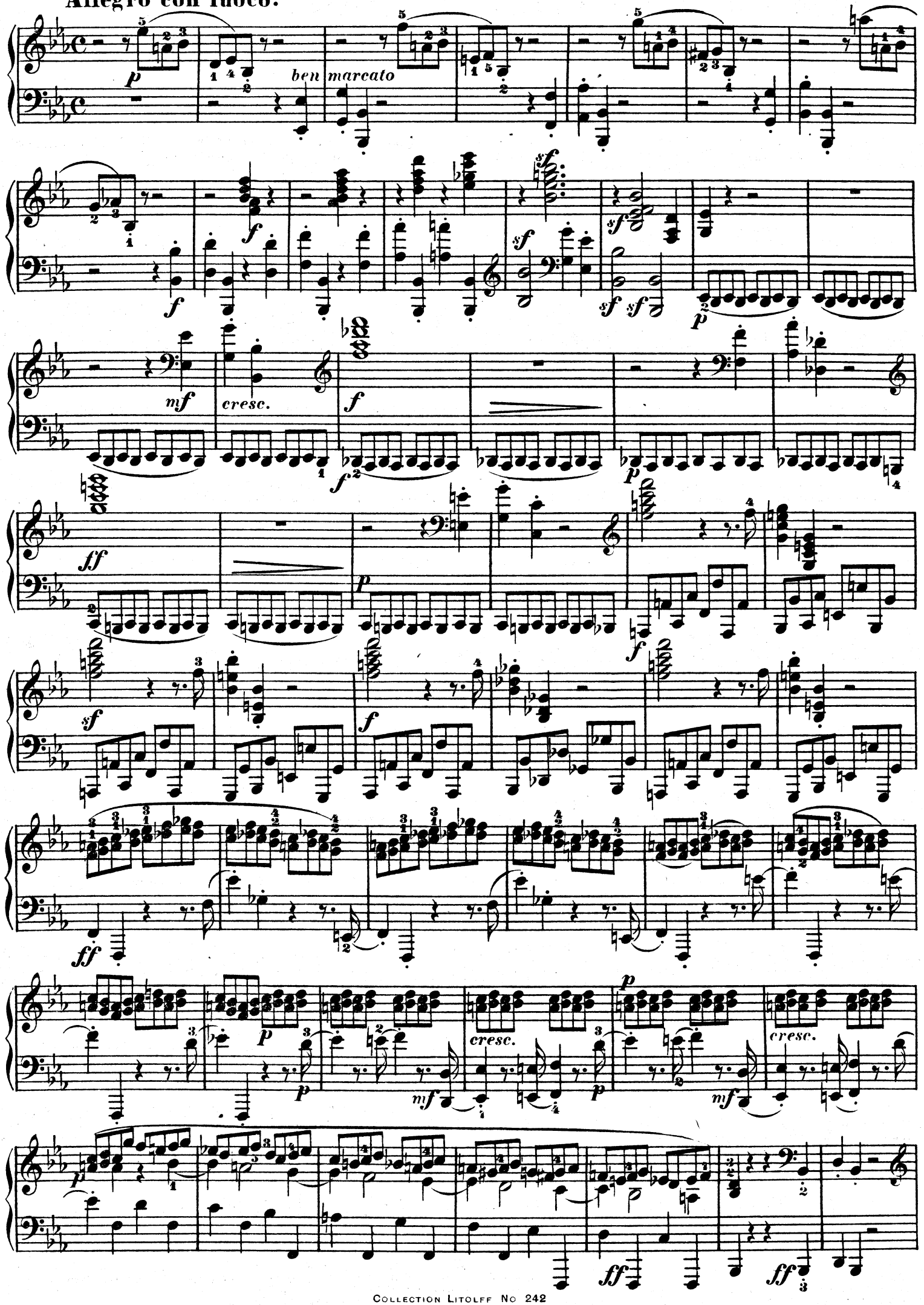

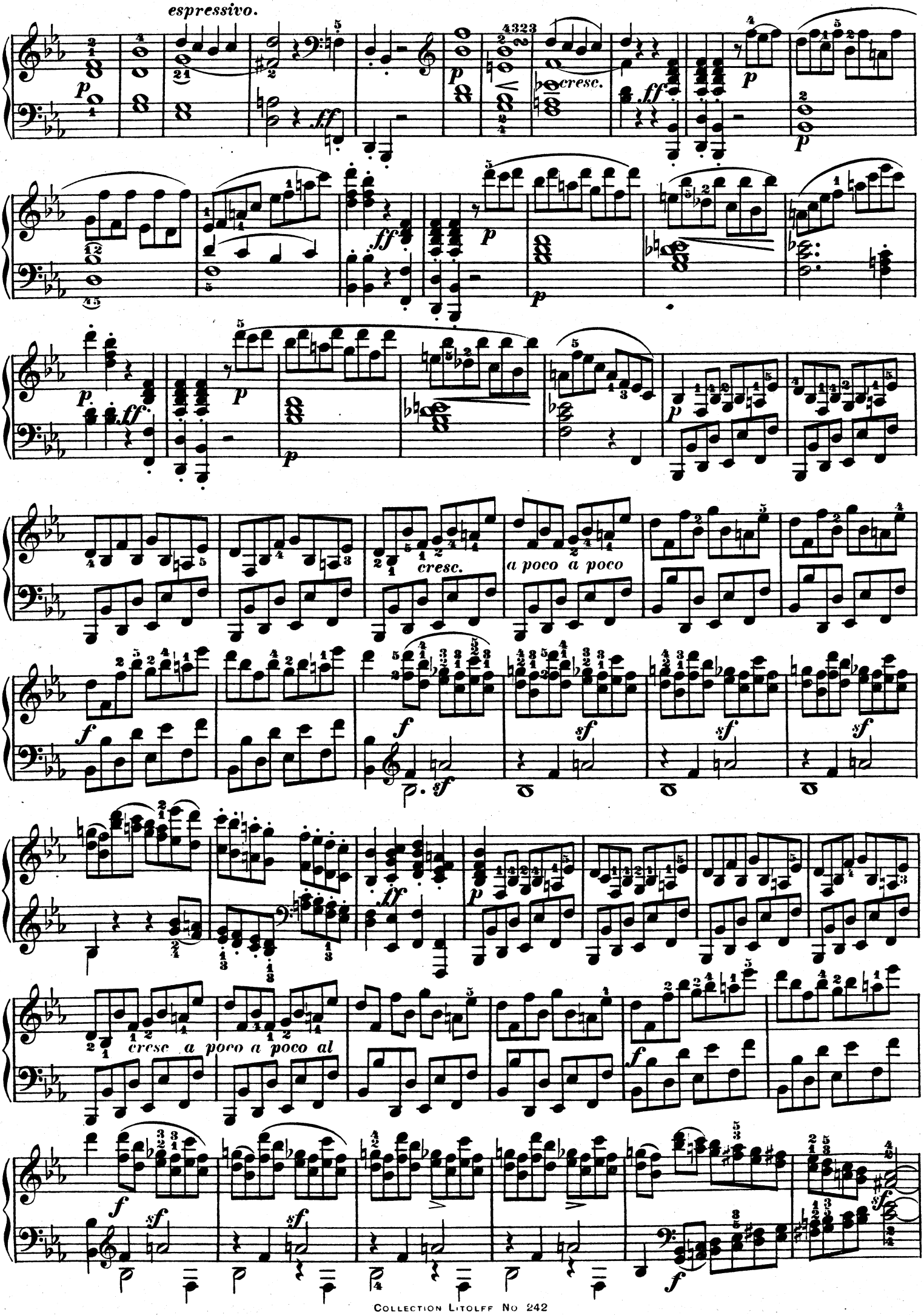
espressivo.
cresc.
cresc.
a poco a poco
cresc a poco a poco al

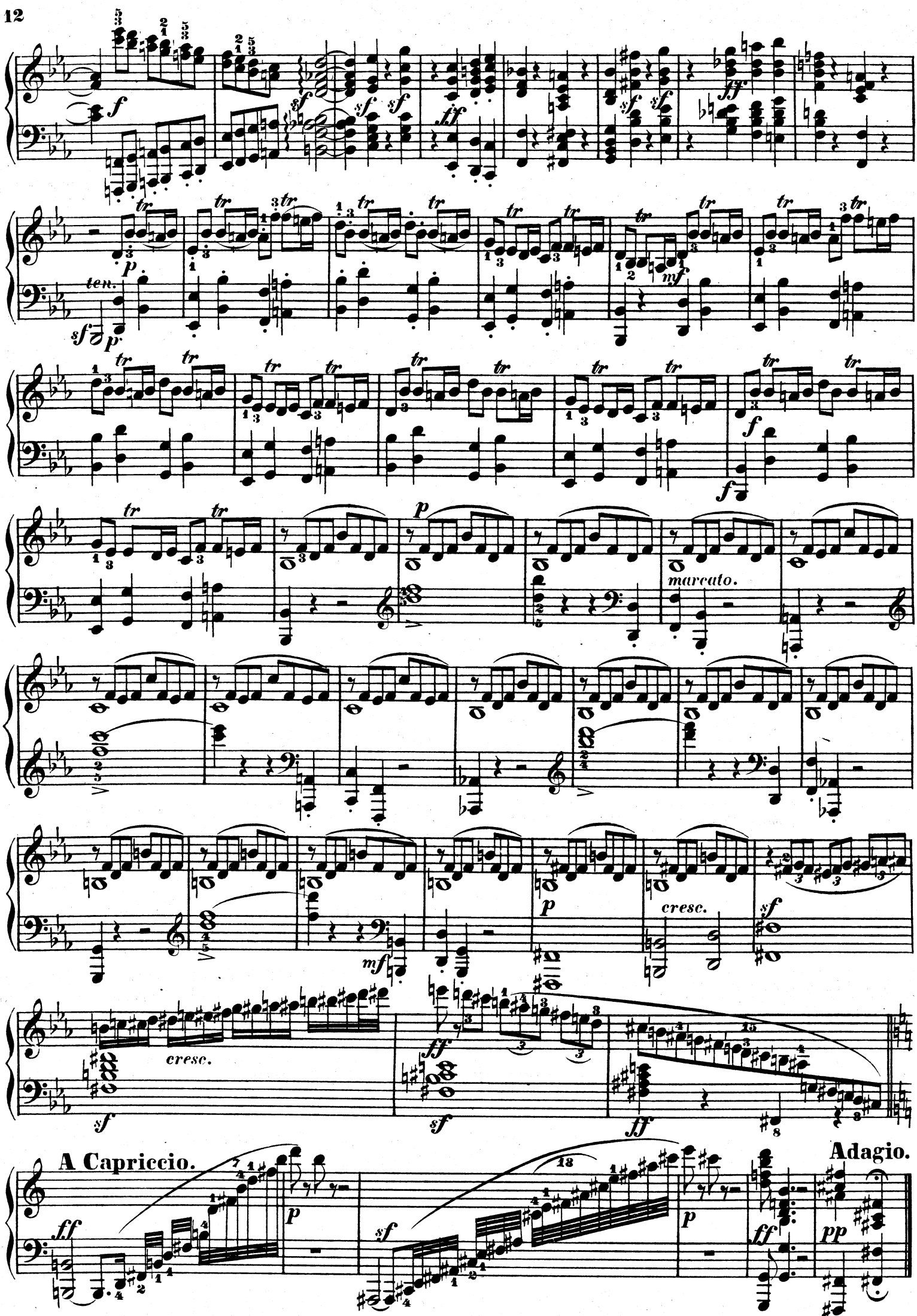
ten.
marcato.
cresc.
cresc.
A Capriccio.
Adagio.

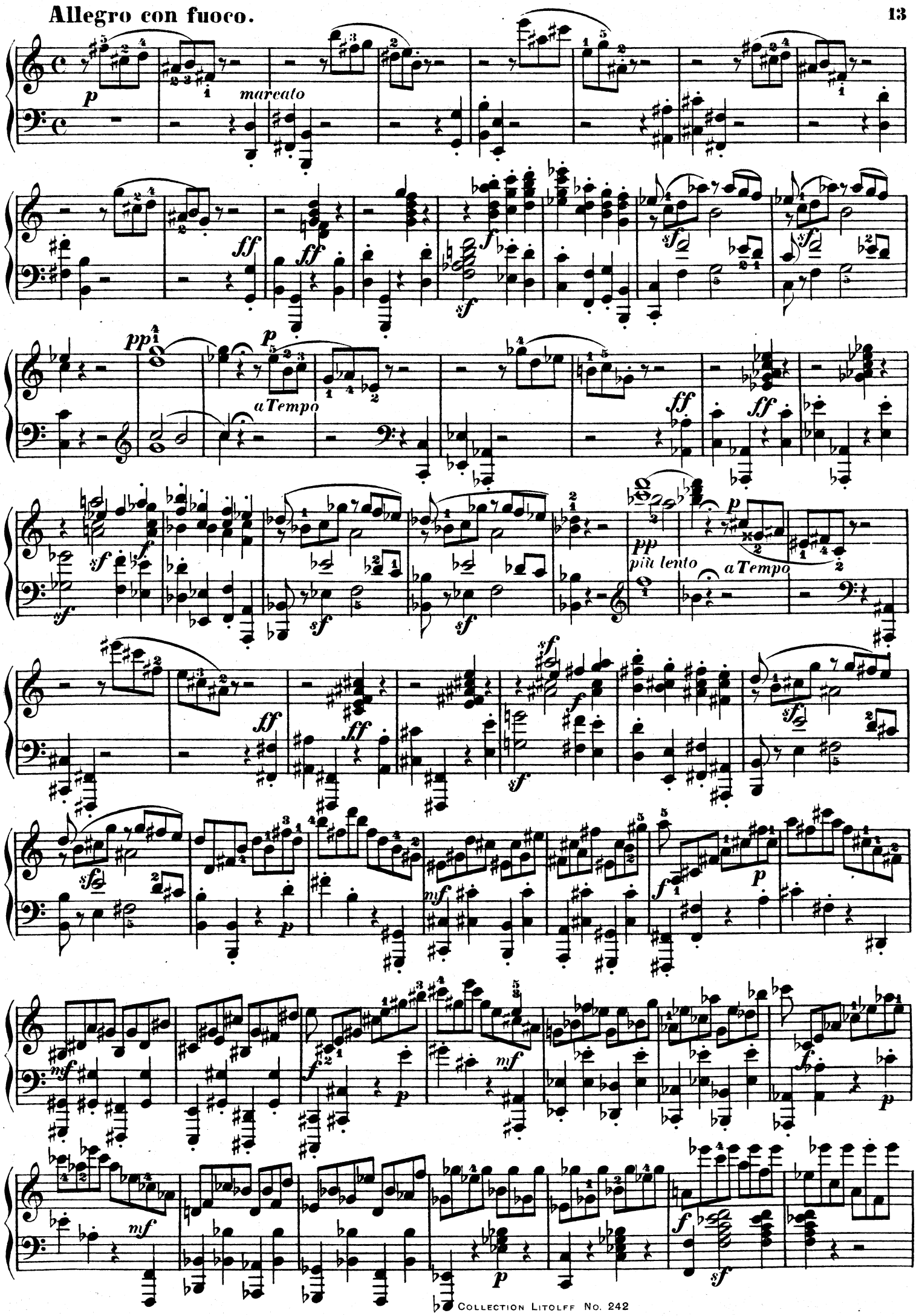
Allegro con fuoco.
marcato
aTempo
più lento
aTempo

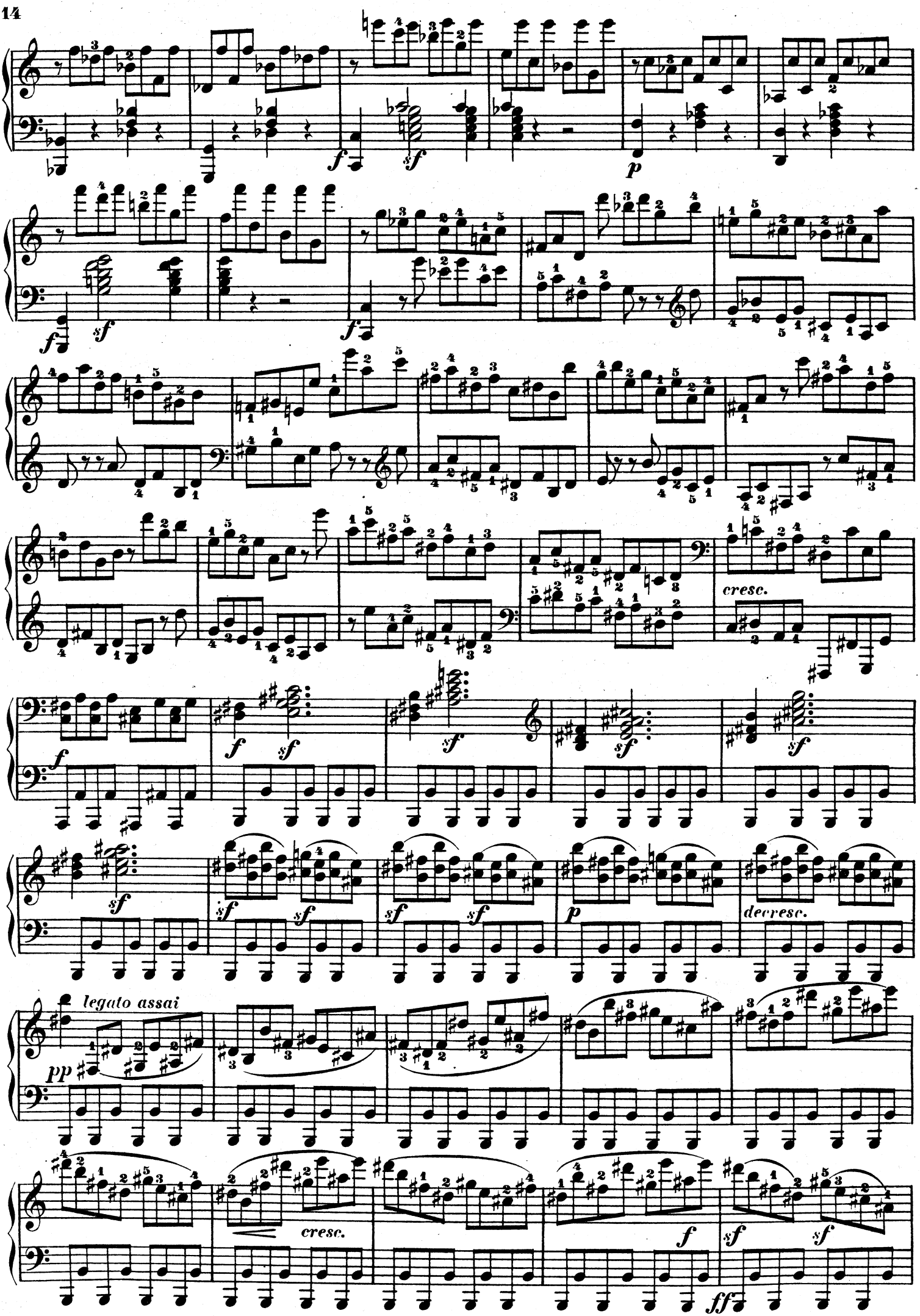
cresc.
decresc.
legato assai
cresc.

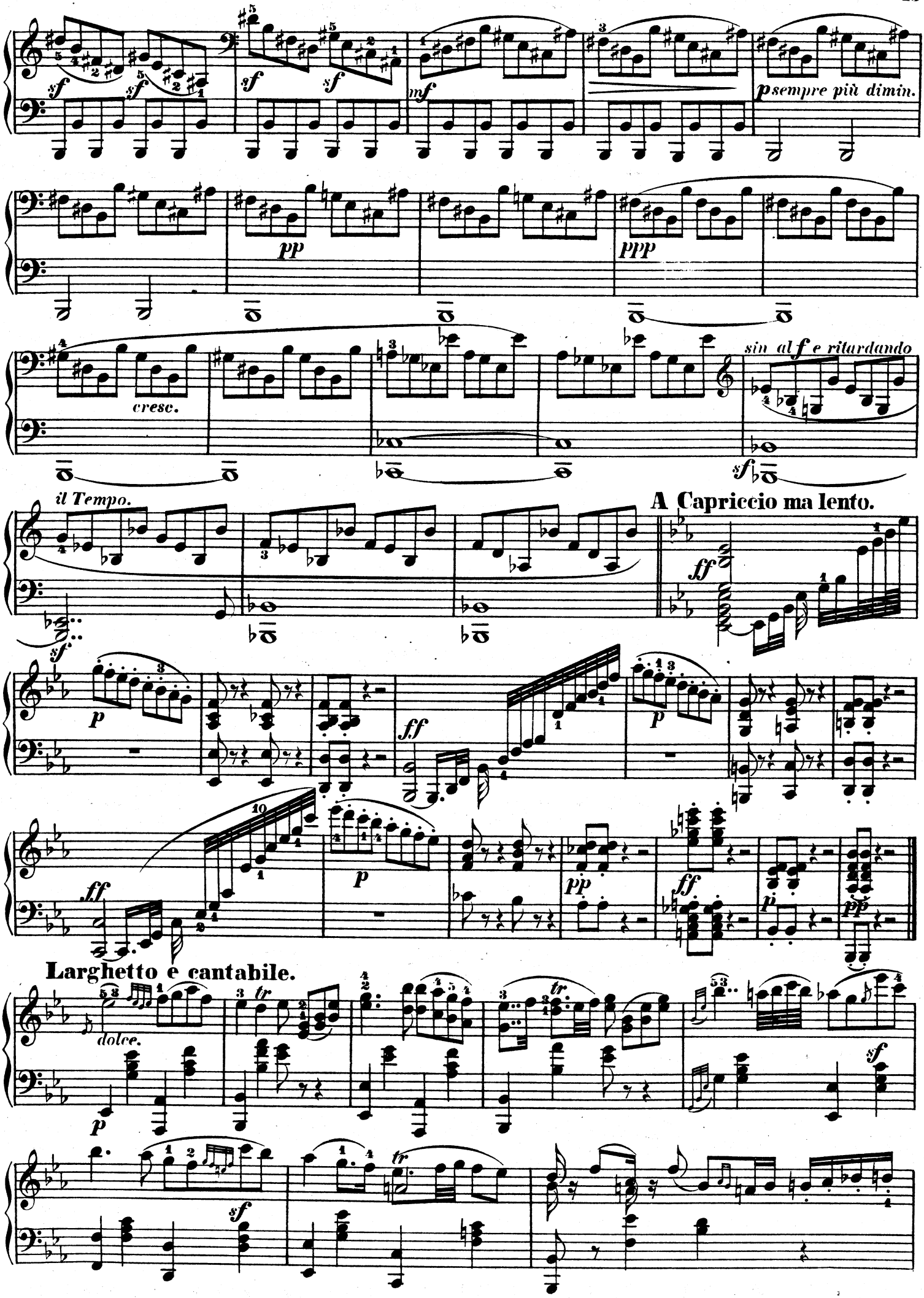
sf
sf
sf
sf
mf
p sempre più dimin.
pp
ppp
cresc.
sin al f e ritardando
sf
il Tempo.
A Capriccio ma lento.
ff
sf
p
ff
p
ff
p
pp
ff
p
pp
Larghetto e cantabile.
dolce.
p
tr
tr
sf
sf

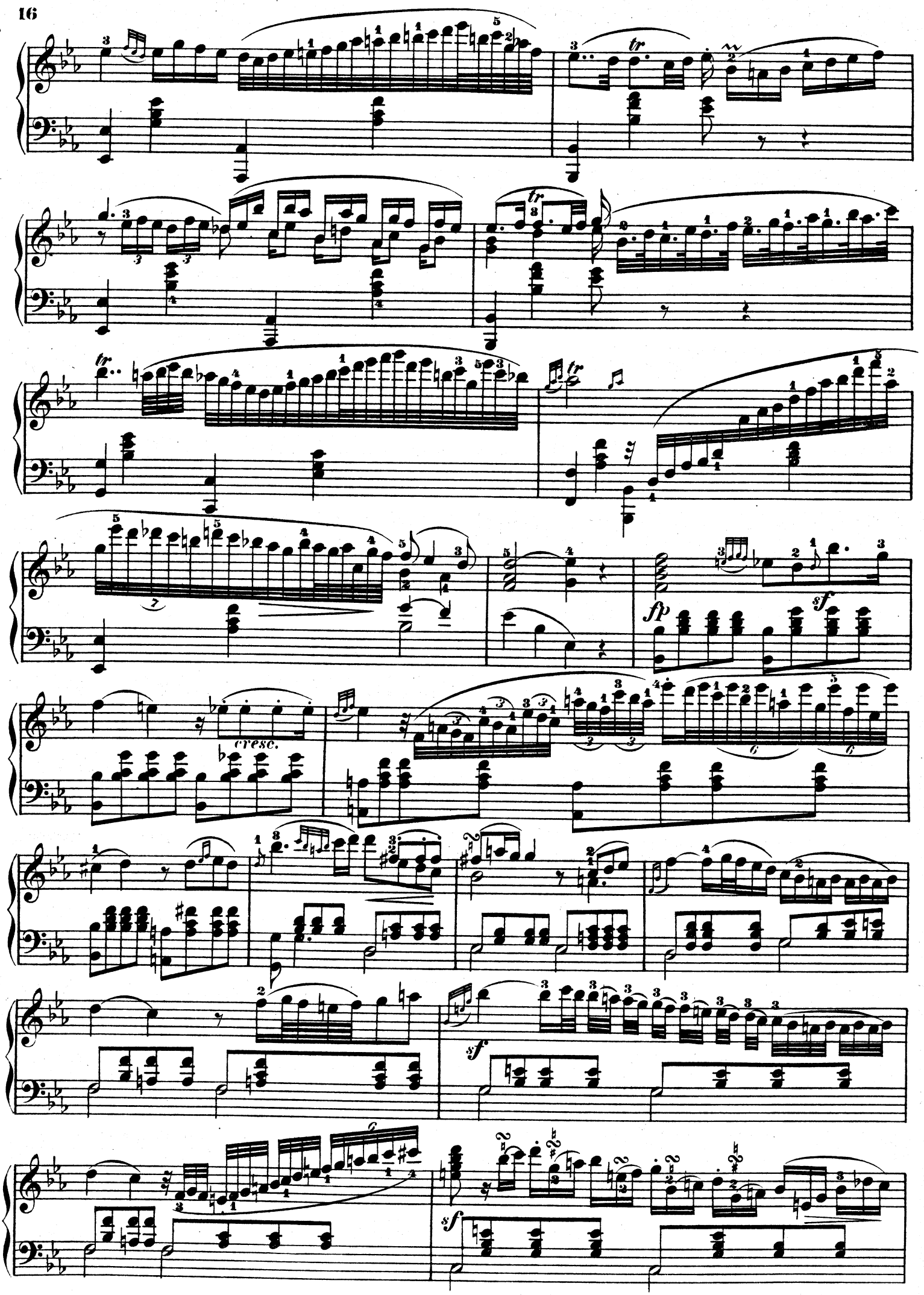
tr
fp
sf
cresc.
sf
sf

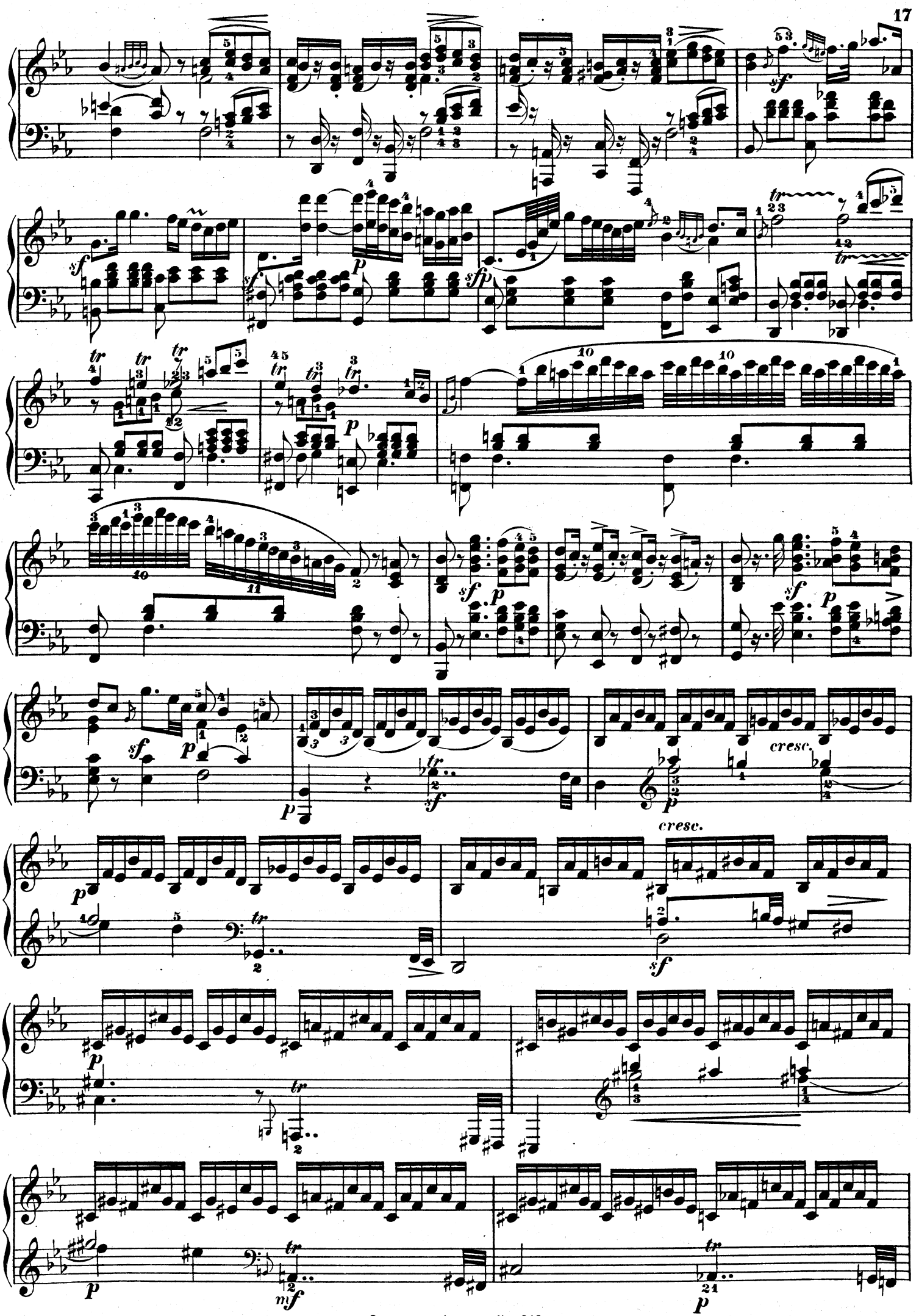
sf
p
sfp
tr
cresc.
mf

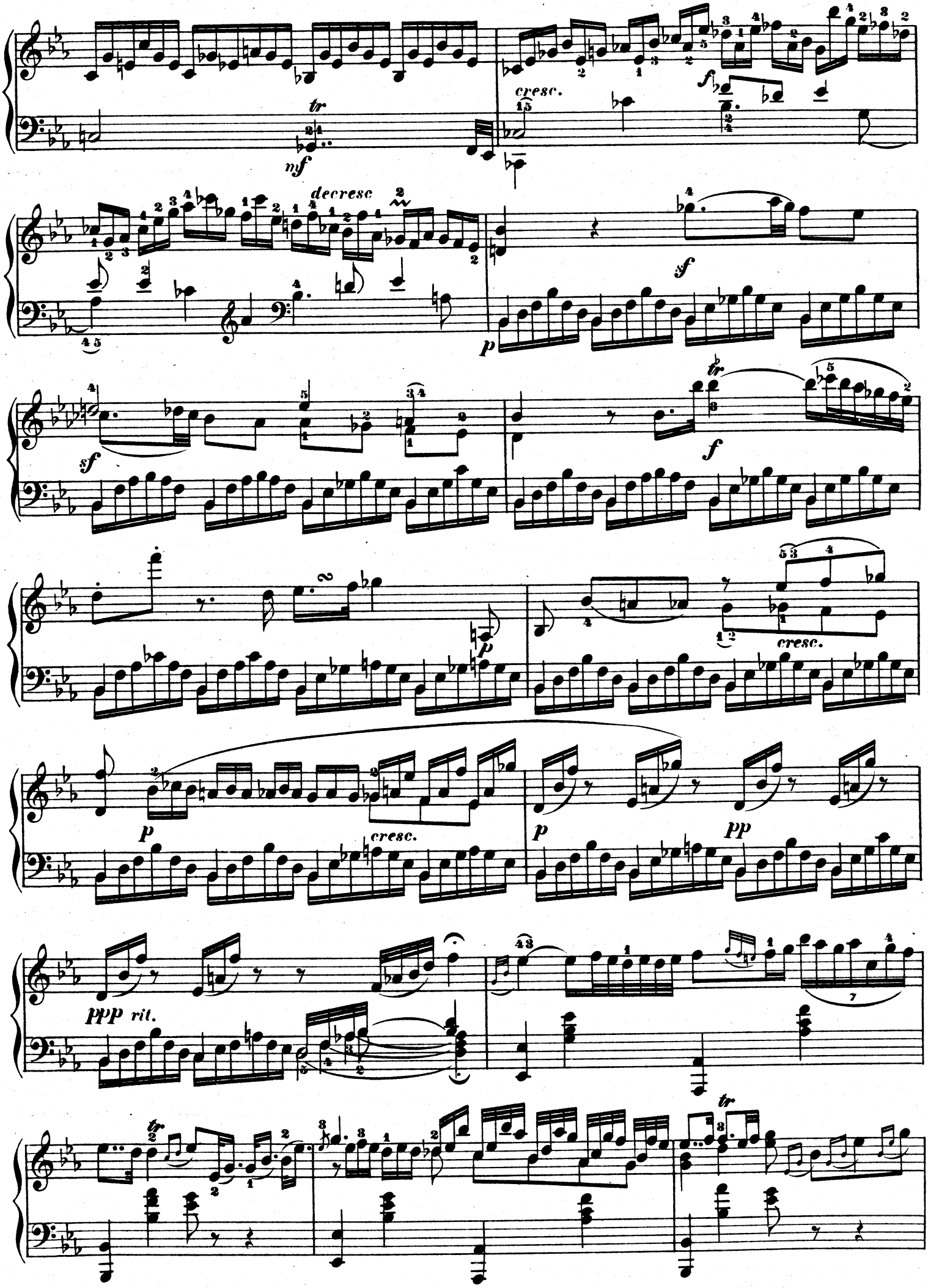
tr
mf
cresc.
f
decresc
sf
p
sf
f
p
cresc.
p
cresc.
p
pp
ppp rit.
tr
tr

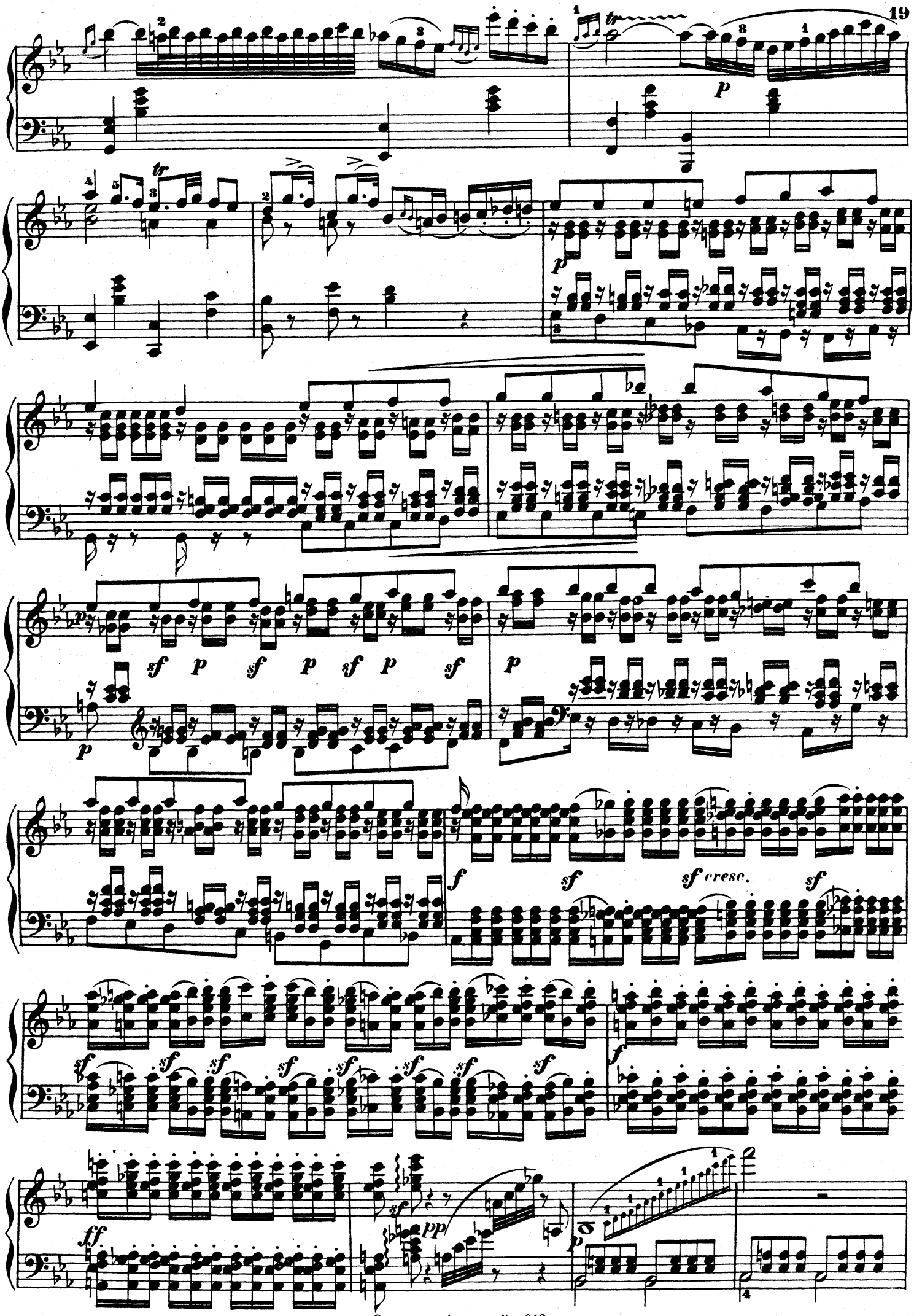
tr
p
sf p sf p sf p sf
p
f
sf
sf cresc.
sf
sf sf sf sf sf sf sf sf
f
ff
sf
pp
p

ten

cresc.

sf

cresc.

tr

tr tr

18

24

49

tr

tr

cresc.

tr

p espressivo

p

sf

sf

pp

Allegro assai

sf

sf

sf

sf

sf

sf

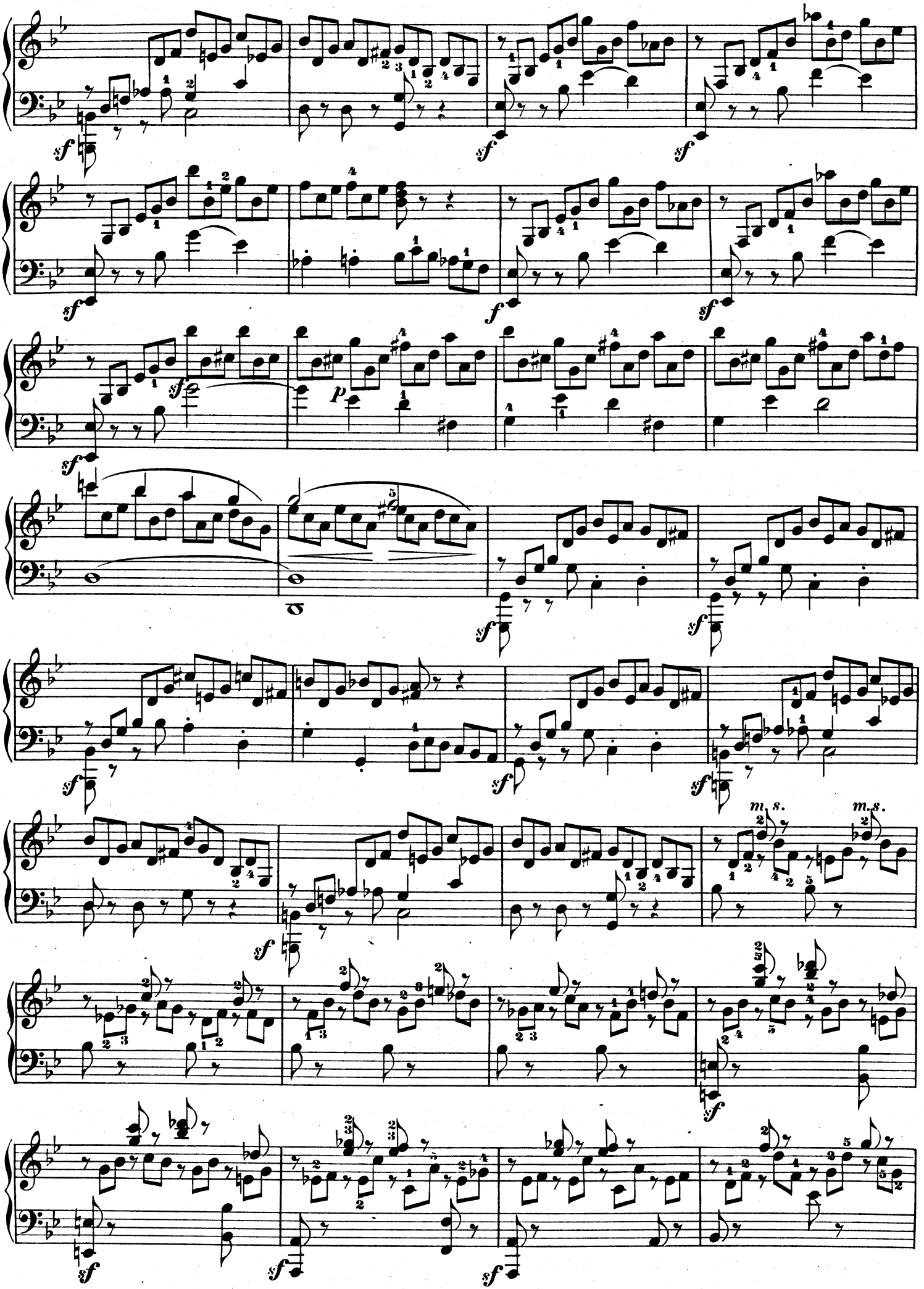
sf
f
p
m. s.
m. s.

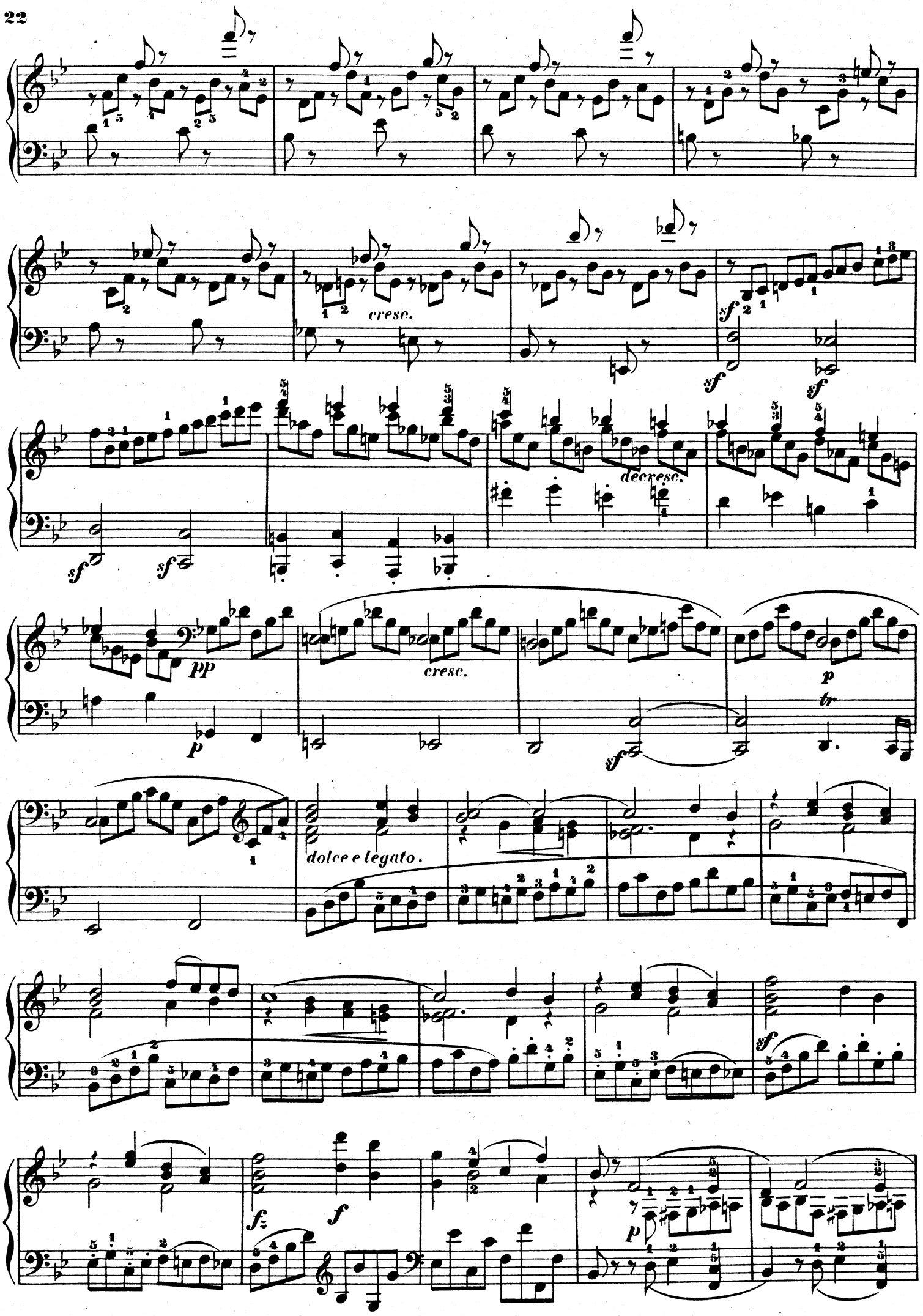
cresc.
sf
sf
sf
sf
decresc.
pp
p
cresc.
p
tr
sf
dolce e legato.
sf
fz
f
p

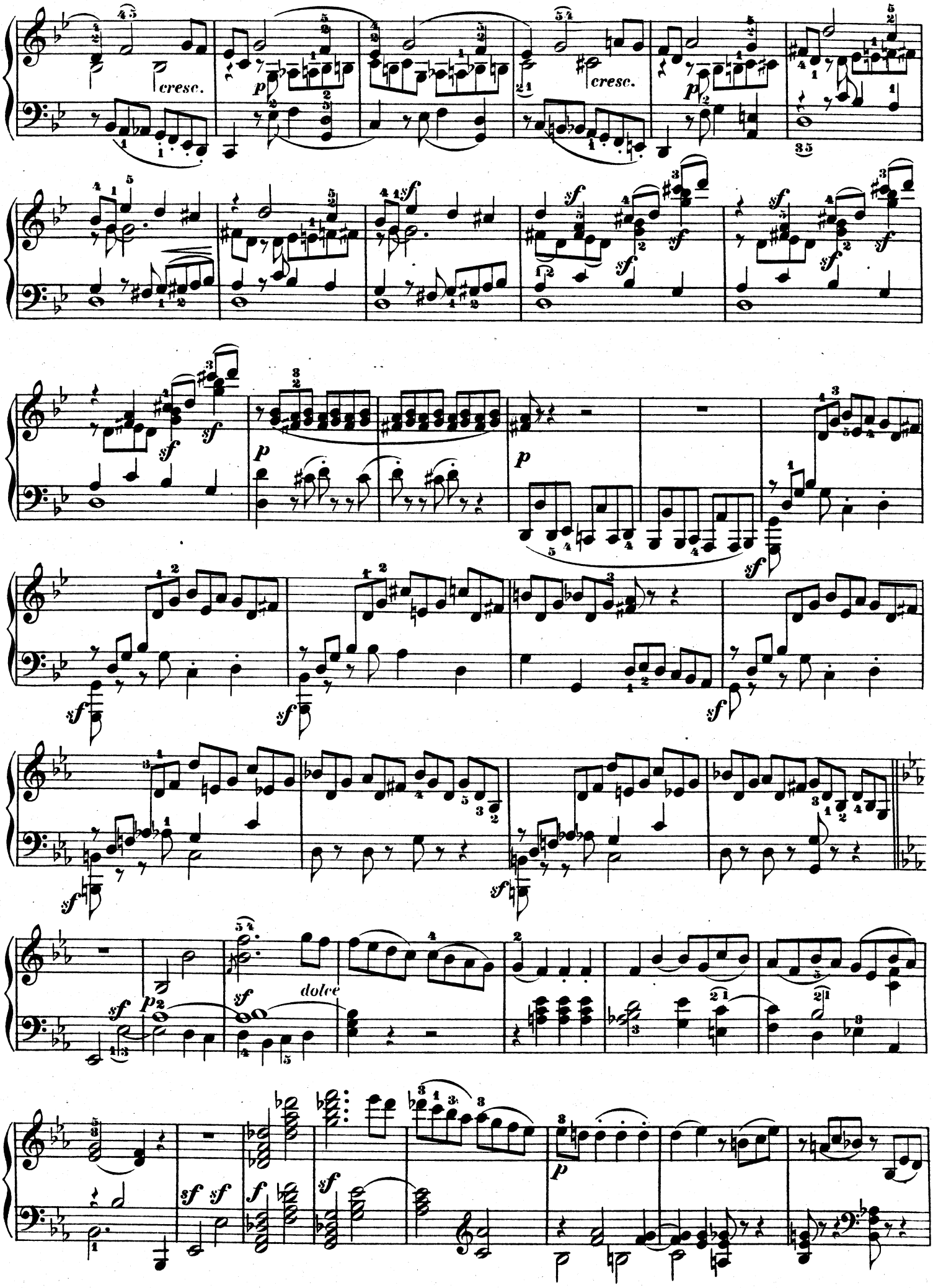
cresc.
cresc.
dolce

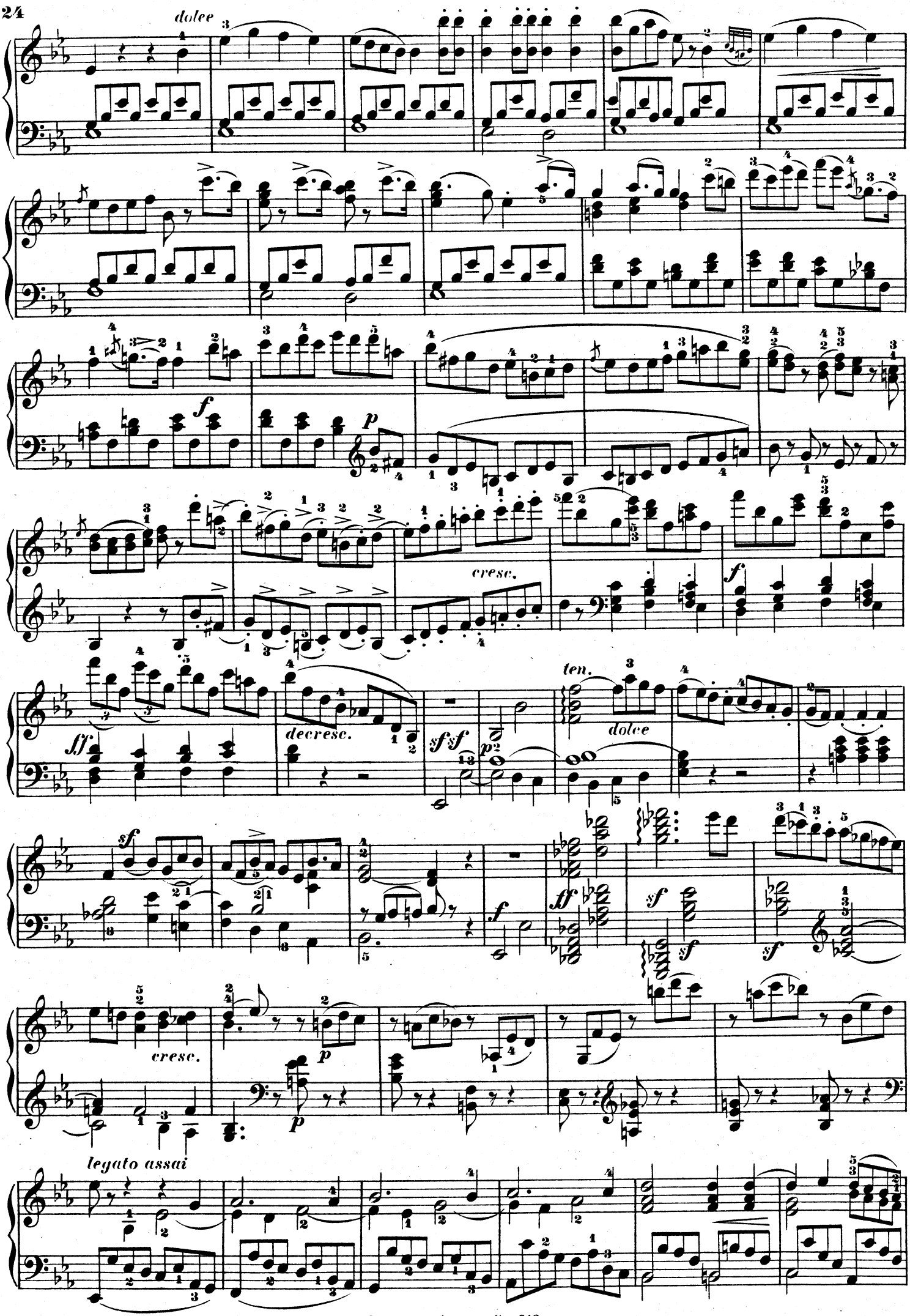
dolce
f
p
cresc.
f
ff
decresc.
sfsf
p
ten.
dolce
sf
f
ff
sf
sf
sf
cresc.
p
p
legato assai

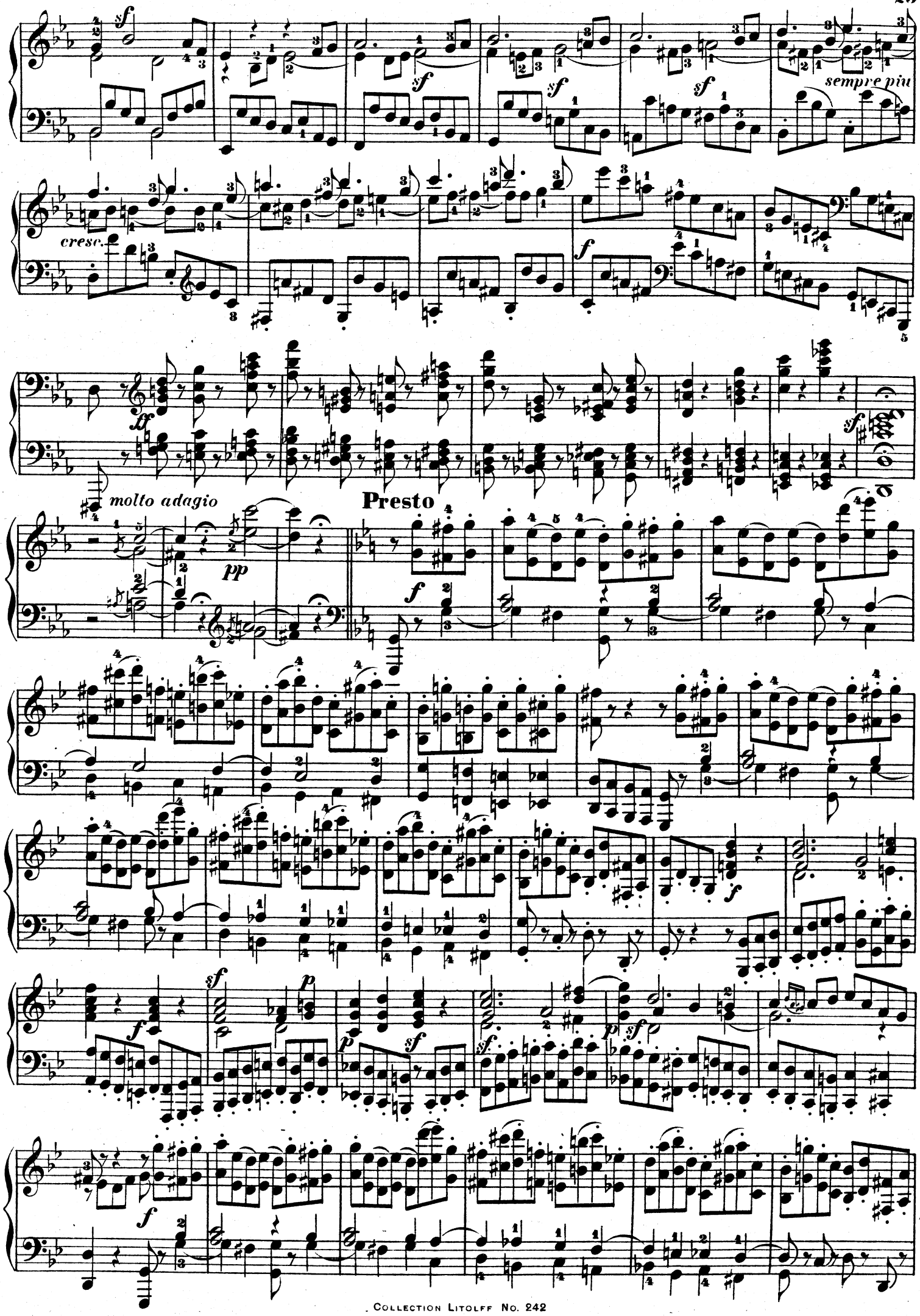
sempre più
cresc.
molto adagio
Presto

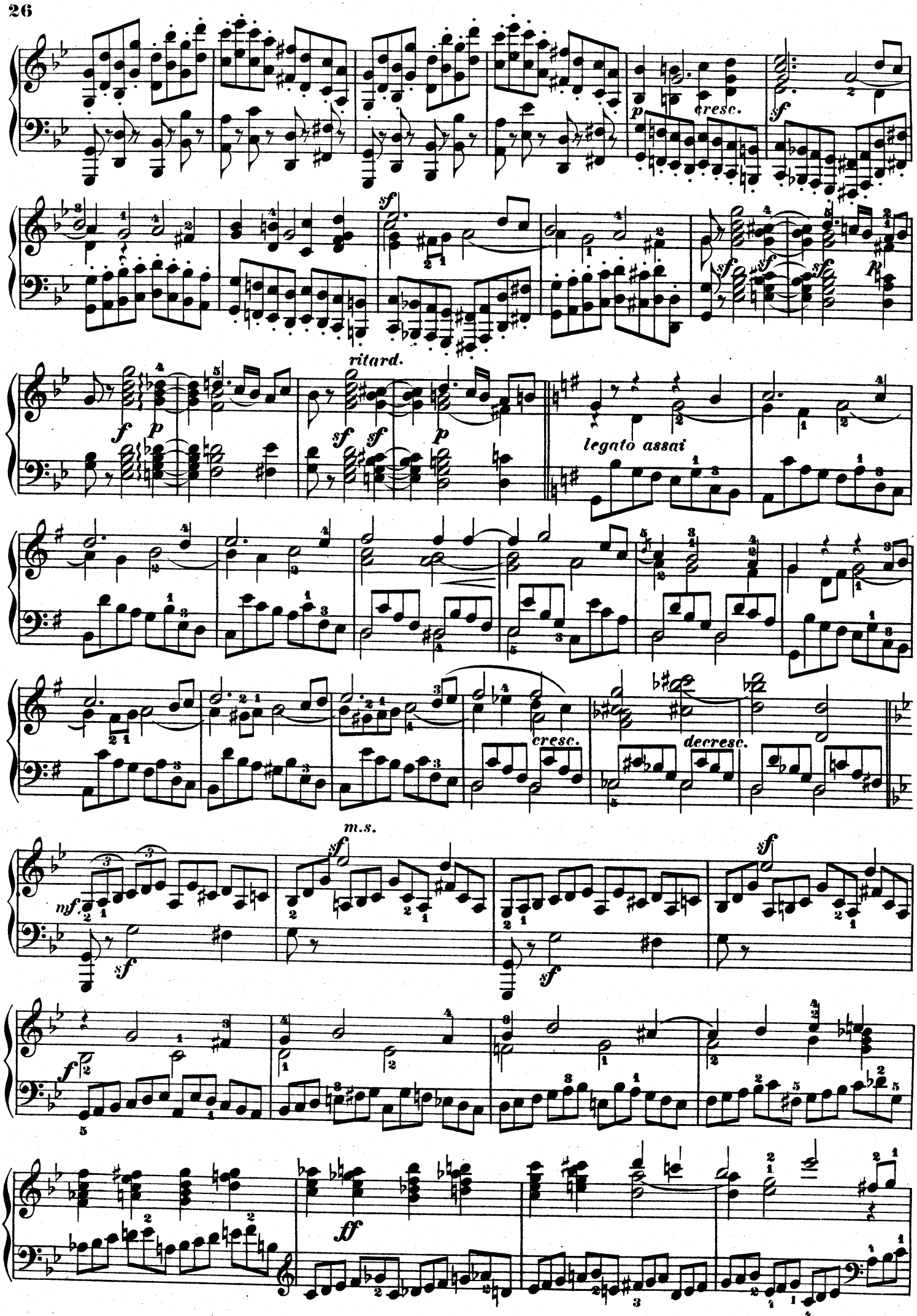
cresc.
ritard.
legato assai
cresc.
decresc.
m.s.

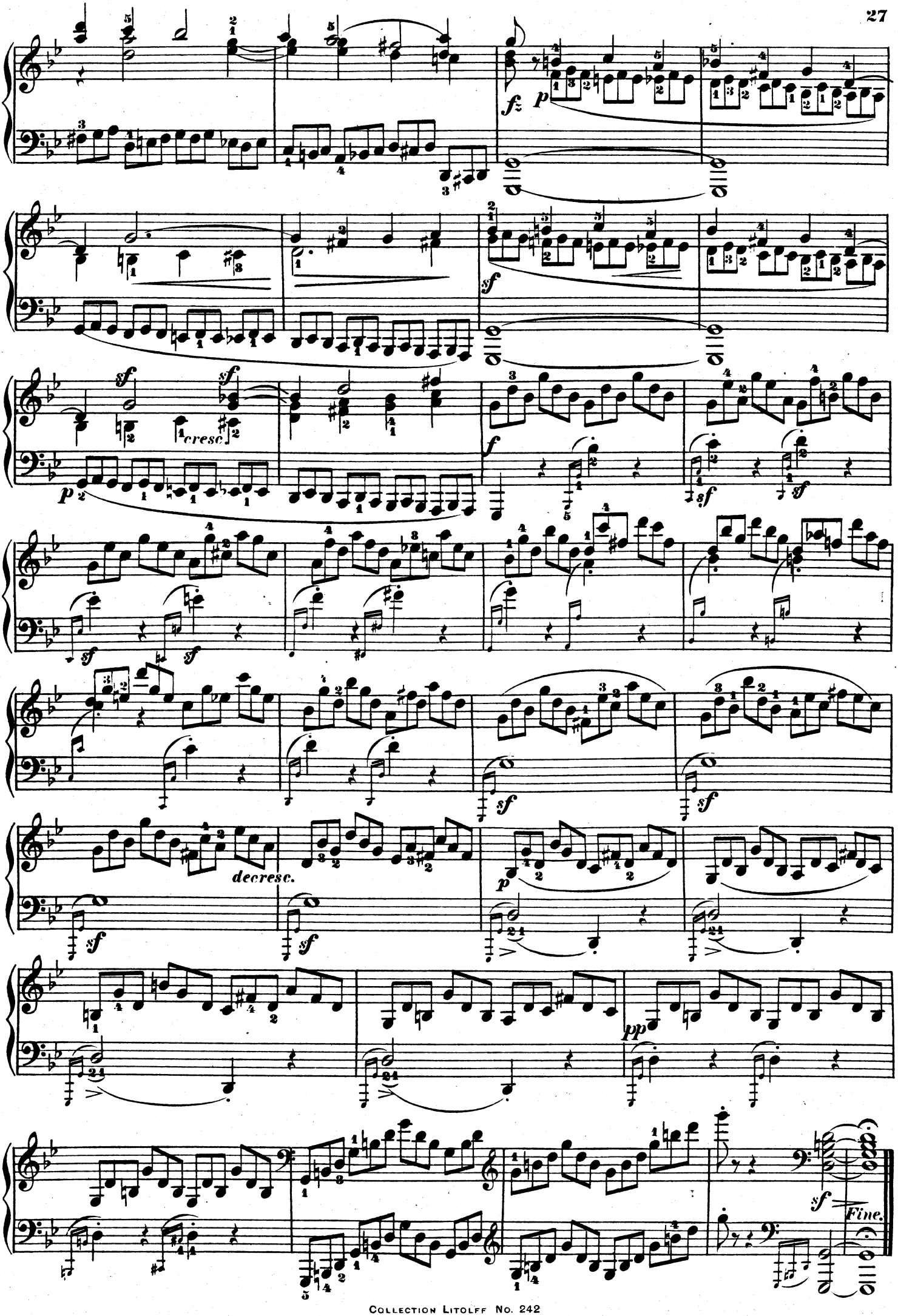
f
p
sf
cresc.
f
sf
decresc.
pp
Fine.