

THE HYMN OF JESUS.

GUSTAV HOLST.

Prelude.

Senza misura.

Trombones.

Cor III.

Tromb. I.

1 Senza misura.

Eng Horn.

Lento.

5

f > *p*

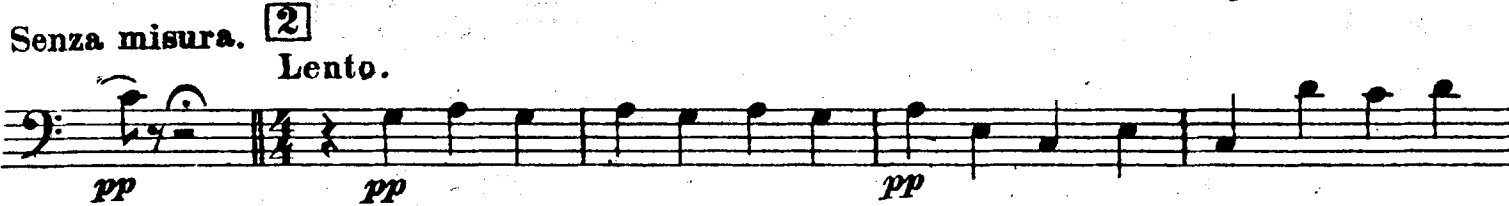

Senza misura. 2

Lento.

pp

pp

pp

3 L'istesso tempo

Co III.

Repeat this bar ad lib until the chant is finished.

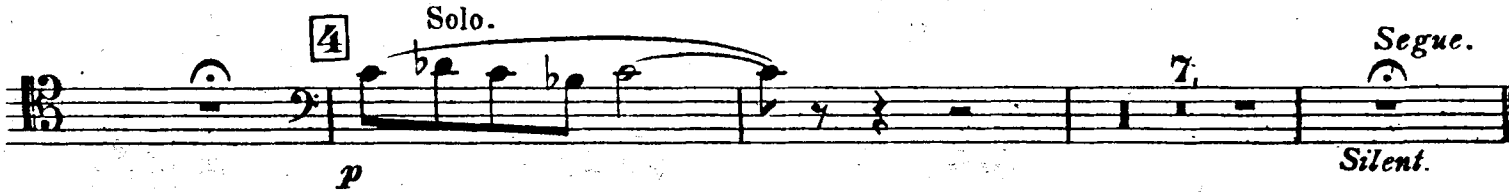

4 Solo.

p

Segue.

Silent.

The Hymn.

Moderato maestoso.

simile

Trombone.

2 *p*

Meno mosso.

7 *pp*

3 6 1 *p cresc.*

Tempo I.

Andante.

II.

1 *p*

Trombones.

7 *p*

Poco animato

8 *cresc.*

Lento.

8 *cresc. f* *pp*

Allegro.

1 *f* *ff*

9 2 *ff* *mf*

Bassoon I.

10

11

12

13

14

Lento.

10

15

Bassoon I.

Poco più mosso.

Andante.

16

Soli.

17

Largo.

18

Andante.

19

20 Più mosso.

Lento.

21

Maestoso come I.

22

23

24

Maestoso come I.

simile.

Tromb. III.

25

Meno mosso.

THE HYMN OF JESUS.

GUSTAV HOLST.

Prelude.

Senza misura.

Senza misura.

Lento.

Senza misura. 2 Lento. 2

Repeat this bar ad lib until the chant is finished.

Cor. III.

Bassoon II.

The Hymn.

Moderato maestoso.

2 *simile* *p* Trombone.

7 **5** *ff* *p*

Meno mosso.

3 **6** 1 *pp* *p cresc.*

Tempo I.

f

ff

Andante.

1 *p* Troms. *p* **7**

Trom. 1 *poco animato.*

cresc. **8** *cresc. f.* *Lento* *pp*

1 1 *Allegro.* 1

2 **9** 2 *mf* 2

Bassoon II.

2 **10** 8

11 1 1

cresc. *f* *rit.* *ff a tempo*

1

12 2 3 4 5

fff

6 7 8 9

1 **13** 1 2

5 **14** 2

p

p cresc.

f *Lento.* *dim.* *ff*

10 **15** 2 1 3

p *Andante.*

cresc. *mf* **16** 4

Bassoon II.

Soli

1

17

2 3 4 5 6

Largo.

7 8 1 3

dim. f > mp > pp

18

Andante.

19

4 5

cresc. e accel. f

20 Più mosso.

ff

Lento.

21

2 3

f

Maestoso come I.

Celesta.

22

8

cresc.

23

3 4

f ppp f

24 Maestoso come I.

Silent.

ff

simile

2 2

Silent. ff simile

Trom.

25

7 7

p ff p

Meno mosso.

Morendo.

7 4 1 2

ppp